Average net paid circulation of THE CHICAGO TRIBUNE May, 1925:
Daily - - - 643,610
Sunday - 1,020,121

Chicago Daily Tribune

THE WORLD'S GREATEST NEWSPAPER

FINAL EDITION

VOLUME LXXXIV.—NO. 152 C [REG. U.S. PAT. OFFICE: COPYRIGHT 1925 BY THE CHICAGO TRIBUNE.] FRIDAY, JUNE 26, 1925.—38 PAGES. THIS PAPER CONSISTS OF TWO SECTIONS—SECTION ONE. * * PRICE TWO CENTS IN CHICAGO AND SUBURBS ELSEWHERE THREE CENTS

THEATER BLOWS UP IN WEST

ALDERMEN GET 3 SCHEMES FOR WATER METERS

Ponder Revenues vs. Users' Votes.

BY OSCAR HEWITT.

After more than three hours of discussion, much of it of a rough-neck variety, the council finance committee left the impression that it will recommend water meters for all consumers, in accordance with the order of the war department.

Half a dozen members, some who privately said they will vote against meters, predicted favorable committee action.

The nature of the ordinance, however, is a matter of considerable doubt. Unless forced to it, it is improbable that the committee will approve the ordinance prepared by Dabney H. Maury, water engineer, for Commissioner of Public Works Sprague.

Provides Graduated Payments.

That ordinance, technically the one pending, provides for a service charge based on the size of the meter, and then three rates for water, according to the amount consumed. The domestic rate, where consumers use not more than 3,000 cubic feet per month, is $1.20 per 1,000 cubic feet. The intermediate rate, applicable to users of 3,000 to 33,000 cubic feet per month, is 90 cents per 1,000 cubic feet; and the manufacturing rate, for users of more than 33,000 cubic feet per month, is 62½ cents per 1,000 cubic feet.

Present Meter Rate 62½c.

The present meter rate, paid by about one-tenth of the water users who pay about five-eighths of the water plant revenue, is 62½ cents per 1,000 cubic feet, subject to a discount of 25 per cent if paid within 30 days. The other nine-tenths of water users pay on a frontage rate which is calculated on the width of the lot plus a separate charge for each faucet, bath tub, sink, closet and the like.

The aldermen indicated a fear of a tariff schedule which will make the small consumer pay a higher rate than the large user. The fear is based on political considerations only. They have made no protest against gas, phone or electric rates because they charge the smaller consumer more than the large user.

To avoid, however, a charge by political opponents of discrimination against the user of smaller amounts of water, Ald. Woodhull came forward with one suggestion and Ald. Guernsey with another.

Will Compute Revenue Prospects.

The experts are to calculate the effects on the city's revenue of the two alternate plans and submit their figures at the next committee session, next Tuesday morning.

Ald. Woodhull would continue the present meter rate of 62½ cents per 1,000 cubic feet, subject to a 10 per cent discount for prompt payment, instead of 25 per cent as at present. City Engineer Ericson told the aldermen the city now is selling water to unmetered customers at 1½ cents per 1,000 gallons less than the cost to deliver it. Ald. Woodhull would go along with the installation of meters, but charge each unmetered customer his present flat rate and if he uses more water than his flat rate will pay for then charge him 62½ cents per 1,000 cubic feet.

Ald. Guernsey proposed that the service charges of the Maury ordinance be required as a starter. Those charges vary from $3 a year for a five-eighths inch meter to $360 per annum for a 12 inch meter. Ald. Guernsey would then have every one pay the same rate, increasing it above 62½ cents sufficiently to provide the same revenue which the Maury ordinance indicates. As a rough guess, it was suggested that 70 cents would be the rate under this plan.

Full Metering in 10 Years.

Col. Maury reckons that his ordinance would produce enough revenue to install meters on all services within a period of ten years and after 1929 would also produce enough to filter the city's entire water supply by 1939. This means $15,000,000 for meters and $[illegible],000,000 for filters, and the colonel asserted that when this construction is complete the rates of the city can be lowered $2,500,000 a year below the present rates.

During the committee discussion Chairman Woodhull said:

"Our water rates are not on a sound business basis at present. We are supplying water service for less than [illegible]."

Recalls Order About Flats.

"About a year ago we ordered all buildings of six flats or more to have meters," Ald. Adamowski said. "Why hasn't that been done?"

"We have installed all of those 10,-

(Continued on page 14, column 1.)

NEWS SUMMARY

LOCAL.

Defense jeers at Shepherd prosecution in closing plea; Crowe speaks and jury gets case today. Page 1.

Aldermen get three projects for water meter installations and rates; ballots of small users appear as large factor in probable decision. Page 1.

Public soon to learn capital stock tax of corporations; trade rivals to scan each others' secrets, under new federal ruling. Page 2.

Child's death brings renewed drive for safe and sane Fourth of July. Page 3.

Lawyer claims there is a possibility of Chicago being able to secede from Illinois and form new state. Page 4.

Superintendent of Schools McAndrew calls on 100 teachers to answer inefficiency charges or lose positions. Page 4.

TRIBUNE advertising staff, in convention, hears story of organization's expansion. Page 6.

Comrades bury Policeman McGovern, killed by robber; Chief Collins orders his men to be quicker with their revolvers. Page 9.

Leonard Reno, war ace, and member of Board of Trade, is sought for check fraud. Page 14.

Winfield opens fight to guard town drainage. Page 15.

Thousands of Woodmen parade as climax of convention here. Page 23.

FOREIGN.

American association in China appeals to Washington to stand with powers against China in present uprising. Page 1.

New cabinet rules Greece after "kid glove" revolt led by army. Page 3.

John W. O'Leary, Chicago banker, tells Europe that U. S. wants war debts paid. Page 12.

Finance Minister Caillaux seeks to rush through loan on gold basis to rescue French finances. Page 16.

DOMESTIC.

Main floor of Gillis theater in Kansas City collapses after explosion and fire; fear many casualties. Page 1.

Phenomenal mountainslide in Wyoming changes map of Jackson's Hole region; rancher outraces avalanche. Page 3.

Dudley Field Malone announces list of scientic experts who will testify in Scopes trial. Page 3.

Gov. Small seeks to revive legislation for appropriation for court of claims. Page 4.

Coolidge apparently has picked his summer White House as a walking resort, as he hikes most of the time, rain or shine. Page 7.

Two women testify of bribes in Atlanta prison conspiracy trial. Page 13.

Mrs. Ida May Symington denies husband's charges of infidelity. Page 17.

WASHINGTON.

Reduction and not abolition of the inheritance tax is likely to be plan advocated to congress by administration. Page 5.

Plan worked out for actual flying as well as theoretical aviation instruction for all officers in combat army units. Page 6.

Italian envoys tell Mellon nation will settle debts on "capacity to pay" basis. Page 12.

Secretary Wilbur to meet Senator Hale here Tuesday for conference on navy estimates. Page 17.

SPORTS.

Rock Island Mississippi Valley league team beats Cubs, 6 to 3, in exhibition game. Page 18.

Cvengros hurls Sox to 7-2 victory over Cleveland. Page 18.

Casey and Hennessey of America win matches at Wimbledon. Page 19.

Michigan and Chicago golfers survive in Big Ten meet. Page 19.

MacDonald Smith's and Jim Barnes' record breaking rounds lead British open golf field with 145 and 147. Page 19.

Rain again halts city tennis title tournament. Many matches carded for today. Page 19.

John Dawson ties course record of 66 in state amateur golf title play. Page 19.

Mrs. S. L. Reinhart of Texas again victor in western woman's medal play golf meet. Page 19.

Flying Ebony and Swope reach Latonia for tomorrow's Derby. Page 20.

Bonnie Omar, Cooper entry, outwades field in Aurora handicap. Page 20.

Kaplan is favorite to beat Schaeffer in bout tonight at Aurora. Page 21.

Stecher and Judson meet in mat bout at Coliseum tonight. Page 21.

EDITORIALS.

Yes, We'd Like to Pull Out of Illinois; Prohibition and the Constitution; Marvin Hughitt Retires; The Melting Pot; Our Innocents Abroad; The Police Must Have Autos. Page 8.

MARKETS.

Scrutator finds many "soldiers of common good" of few years ago have deserted cause. Page 26.

Liquidation in grain markets cuts prices sharply. Page 27.

More than 20 stocks advance; traders boost rail shares on prospects of freight rate advance. Page 29.

St. Paul railroad receivers ordered by court to pay interest due United States government on July 1. Page 29.

Better grades of cattle are in demand at higher prices; hogs slump. Page 26.

MANY TRAPPED IN FIRE RUINS AT KANSAS CITY

Hunt for Dead in Debris of the Gillis.

BULLETIN.

Kansas City, Mo., June 26.—(Special.)—At 3 a. m. the Star-Times estimates that there may be from 30 to 40 bodies in the fire ruins of the Gillis theater. The fire chief has 100 volunteers ready to search the ruins as soon as the flames die down.

Kansas City, Mo., June 26.—(AP)—An unknown number of persons, which may range from a few to more than a score, are believed to have met death when an explosion and fire destroyed the Gillis theater building here last night.

An audience of fewer than 100 was witnessing a motion picture film in the theater when a tremendous blast lifted the roof and the main floor gave way, flames sweeping the building immediately.

The walls soon crumbled and fourteen stores located in the building and in adjoining structures also were destroyed.

Buried in Débris.

Several hours after the theater was reduced to ruins it was impossible to gain definite information as to the number of persons trapped, but Fire Chief Alex Henderson said his men reported several persons were buried in the débris.

John Hogan, a fireman, was killed and two others were seriously injured when a fire truck on the way to the scene crashed into a telephone pole.

Many of the injured were victims of the falling balcony of the theater, spectators at the show declared. It broke into splinters and the flying pieces cut the patrons as they scrambled for escape.

Blast Cause Undetermined.

The cause of the explosion could not be determined. It was first reported that the blast occurred in a restaurant underneath the theater. A second report was that it occurred in a drug store.

Will Sandy, 23, said the floor gave way after the ceiling fell. Before the floor gave way he was able to seize an iron beam in the ceiling and pull himself hand over hand to safety.

A newspaper reporter who rushed to the scene from police headquarters, a short distance away, estimates that 15 or 20 persons were trapped in the building and killed.

Rescue Seven from Ruins.

A man who rescued seven persons from the debris of a restaurant located in the building said there were others buried whom he could not reach.

When police and firemen arrived at the scene there were many bleeding and injured persons crying in the streets. Some were treated at quickly established emergency stations in nearby hotels and stores. Other injured were rushed to hospitals in private cars and ambulances.

The Gillis theater, located in the north side, is the oldest amusement house in the city.

In recent years it has been featuring low priced burlesque shows.

JACK DURAND SEIZED IN PARK IN LOS ANGELES

Los Angeles, Cal., June 25.—A merry maker on a Venice amusement pier tonight threw a ball at the "pan," released a dusky figure from his high perch over a pool of water, and the youth dropped into the hands of a trio of detectives who arrested the supposed "negro" as Jack Durand, adopted son of Scott Durand, a Chicago millionaire.

Young Durand, the police said, admitted his identity. His lamp-black makeup was removed and the young man was brought to the city jail and locked up on the request of the Chicago police, who want to question him in connection with the confession of a band of burglars in Chicago.

Assistant Captain of Detectives Cato and McCarron, together with Pinkerton Detective Olson, reported that when he was arested Durand said: "I didn't do anything in Chicago. Somebody just squawked."

Reports from Chicago stated that three Chicago youths were arrested in connection with burglaries of mansions there. In the pockets of one of the suspects was found a letter addressed to Durand and threatening to inform on him. Durand was traced to the coast and his arrest followed.

Jury to Get Shepherd Case Today

THOSE OF US WHO CAN'T BEAR THE GRUESOME SIGHT SHOULD LOOK THE OTHER WAY

FOUR SCHOOLS TO SHARE IN ESTATE OF DR. E. J. JAMES

Urbana, Ill., June 25.—[Special.]—The will of Dr. Edmund J. James, president emeritus of the University of Illinois, whose death occurred last week in California, was filed today for probate. The estate, not valued in the document, is divided into four equal parts, the three children to receive one-fourth each and the remaining one-fourth to be divided equally between McKendree college of Lebanon, Ill.; the Illinois Women's college, Jacksonville; Illinois Wesleyan, Bloomington, and the Wesley foundation at the University of Illinois.

Jugoslavia Closes Border to Entry of Bulgarians

[Chicago Tribune Press Service.]

SOFIA, June 25.—The Jugoslav government has ordered the Bulgarian frontier closed from today. The measure applies to Bulgar subjects, but does not affect freight traffic. The Bulgars now in Jugoslavia will be permitted to return to their native country, but cannot return to Serbia. The measure is a reprisal for the cathedral catastrophe, since Jugoslav citizens have disappeared and the Sofia government is unable or unwilling to give information concerning their fate.

THE WEATHER

FRIDAY, JUNE 26, 1925.

Sunrise, 5:16; sunset, 8:29. Moon sets at 11:59 p. m. today. Jupiter is the morning star.

Chicago and vicinity—Mostly fair Friday, possibly followed by showers at night or by Saturday; warmer Friday; winds mostly moderate westerly.

Illinois—Mostly fair Friday and Saturday, except possibly showers by Saturday in north portion; warmer Friday and in south portion Saturday.

TRIBUNE BAROMETER.

TEMPERATURES IN CHICAGO

MAXIMUM, 7 P. M. 68
MINIMUM, 4 A. M. 56

3 a. m....58	Noon 60	8 p. m....67
4 a. m....56	1 p. m....60	9 p. m....68
5 a. m....58	2 p. m....62	10 p. m....66
6 a. m....58	3 p. m....62	11 p. m....66
7 a. m....59	4 p. m....64	Unofficial—
8 a. m....60	5 p. m....66	Midnight ..65
9 a. m....61	6 p. m....67	1 a. m....66
10 a. m....62	7 p. m....68	2 a. m....66
11 a. m....60		

Mean temperature for 24 hours ended at 7 o'clock last night, 63; normal for the day, 71; excess since Jan. 1, 463 degrees.

Barometer, 8 a. m., 29.86; 8 p. m., 29.95.

Precipitation for 24 hours ended at 7 p. m., .5; deficiency since Jan. 1, 3.02 inches.

Highest wind velocity, 13 miles an hour, from north, at 6:30 p. m.

[Official weather table on page 30.]

Says Mellon, Spite of Law, Serves Wine

BY HENRY WALES.

[Chicago Tribune Press Service.]

[Copyright: 1925: By The Chicago Tribune.]

PARIS, June 25.—Prohibition does not exist in America, for the dry laws are violated not only by many people, but by high officials, including Andrew Mellon, secretary of the treasury, according to Chauncey Hackett, a lawyer who represents the American Association Against the Prohibition Amendment.

Mr. Hackett spoke tonight at the annual banquet of French wine growers.

Mr. Hackett told the guests at the banquet that his association was making rapid progress in Washington against the dry régime, hoping soon to liberalize the law and eventually to do away with it. The wine growers pledged him luck in the finest vintages of France, which were uncorked for the evening's entertainment.

Phone Your Bootlegger.

"The present situation of American prohibition does not exist; that is, it does not function," said Mr. Hackett. "It has changed social customs, but has not lessened the social drinking. Instead of buying from the wine merchant we buy from bootleggers. A phone call brings to you door gin, whisky, champagne, or cognac. In the country wine and beer are made in the household.

"The whole country is nominally dry, but most of the people are lawbreakers. The officials themselves do not obey it. Even Secretary Mellon, charged with the enforcement of prohibition, was obliged, in order to serve wine at his table, to violate the law, which he did either personally or through agents by buying from cellars of Washingtonians.

Loses Wine Race.

"I know Mr. Mellon did this because he bought some wine I wanted for myself a few years ago. No one can blame him for desiring to be hospitable, and under the law, to use his pre-dry law supply would be to violate the law against transporting it into the District of Columbia."

Rival Bombs Home of Cut Price "Moonshiner"

A business rival who could not meet the price cuts made by John Wagner, 4740 Parker avenue, an alleged "moonshiner," set off a black powder bomb last night on the front porch of the Wagner bungalow, which broke all of the front windows and damaged the porch. Wagner, also known as J. Koffman, and his family were away at the time.

LEAPS TO DEATH OFF BOAT WHILE CROWD FROLICS

Leaping from the lower deck of the Saugatuck, a small pleasure steamer plying between the Municipal pier and Lincoln park last night, a man whose body has not been recovered was drowned in the lake more than a mile out from North avenue.

H. C. Erickson, 589 East Illinois street, vice president of the Protexwell corporation, who sat next to the man in the stern of the boat, described him as 5 feet 8 inches tall, weighing 175 pounds, poorly dressed, and wearing a fedora hat.

He refused a life saver thrown to him, and when a boat was lowered he swam away and sank. Futile efforts were made to find the body, and the Saugatuck proceeded with its load of twenty or more merrymakers.

Capt. Phil Kegel notified the Lincoln park police and the coast guard station, where it was stated no efforts would be made to locate the body until this morning.

FIND WIFE DEAD; HOLD HUSBAND; BOOZE BLAMED

"She shot herself," Thomas Dzien told police, summoned by neighbors, when they entered his home at 5632 South Seeley avenue and found his wife, Frances, lying dead on the floor.

MRS. FRANCES DZIEN.

A revolver was lying beside the woman. But the police found two bullet wounds in her head. That and the fact that her clothing was torn caused the police to hold her husband. He had been drinking, the neighbors said, and quarreling about money. Dzien was taken to the New City station. Mrs. Dzien, mother of three children, worked as a scrubwoman.

Glorious Climate Excited and Heat Records Collapse

San Francisco, Cal., June 25.—(AP)—A heat wave which hit the California coast two days ago moved north today. Seattle shattered a record of 35 years when 95 degrees was officially recorded and Portland had a temperature of 102 degrees. Victoria, B. C., where 95 degrees was the hottest, broke a 51 year record. Sacramento, Fresno, and Red Bluff, inland California points, each had a temperature officially recorded at 112 degrees.

Strike Ends at Shanghai; Thwart Plot

BULLETIN.

SHANGHAI, June 26.—(AP)—The general strike has terminated. All the larger stores are reopening, but shipping continues paralyzed, and the Japanese and British cotton mills are still closed. The radical elements supporting the general strike and boycott of foreigners are striving by intimidation to frighten the workers away from many establishments.

[The general strike in Shanghai was declared following the killing of a number of demonstrators who were protesting against the prosecution of strikers in Japanese cotton mills.]

BULLETIN.

CANTON, June 26 (Friday).—(AP)—Many Chinese troops are gathering this noon in the Chinese part of the city opposite Shameen, the foreign settlement, where firing between Chinese demonstrators and British and French marines occurred Tuesday. There has been no firing, but the tension is great.

BY JOHN POWELL.

[Chicago Tribune Press Service.]

[Copyright: 1925: By The Chicago Tribune.]

SHANGHAI, June 25.—The American association, composed of American citizens in all fields of work in China, today passed a resolution which it cabled to the state department at Washington, as follows:

"We urge the American government to coöperate energetically with the other powers and adopt the strongest attitude and representation to the Chinese government to suppress the lawlessness directed against foreigners, which, in our opinion, is due primarily to the long existing unsettled political conditions and aggravated by soviet propaganda. We ask that China be held strictly responsible for all loss of life, property, and business incident to the present situation. Absolute observance of the existing treaties is essential until modified through orderly processes provided by the Washington conference."

Thwart Bomb Plot.

SHANGHAI, June 25.—(AP)—Police yesterday obtained information of a widespread plot to hire motor cars and dash around the international settlement here throwing bombs and shooting. The police therefore ordered that no cars be let for hire except to well known customers.

Volunteers and special constables have been mobilized in the foreign settlement and posted at strategic points. Chinese are being searched for arms.

GUARD LEGATIONS

BY CHARLES DAILEY.

[Chicago Tribune Press Service.]

[Copyright: 1925: By The Chicago Tribune.]

PEKING, June 25.—After a wild night of rumors, wherein marines played Paul Revere, leaving at each American house mimeographed instructions for concentration at the legation, Peking's Dragon day parade passed without incident. Additional strong police guards and Chinese troops were massed about the legations and also along the line of the parade.

Although the anxiety has not ended, the best opinion is that the excitement will gradually subside with the normal conditions. Millions of dollars are being raised for the Chinese strike fund, even American teachers in Chinese schools having 30 per cent of their wages deducted.

Going Away?

No need of missing a single issue of The Tribune! Let it follow you on your vacation.

The Daily Tribune (six days a week) will be mailed to you anywhere in Illinois, Indiana, Iowa, Michigan or Wisconsin for fifty cents a month.

Each subscription must be accompanied by remittance, or you may order from your carrier.

Want Ad Index Page 30

CROWE TO ASK DEATH PENALTY IN CLOSING PLEA

Defense Jeers at State's Evidence.

BY JAMES DOHERTY.

(Picture on back page.)

Liberty, prison, or death will be fixed as William D. Shepherd's fate today after State's Attorney Robert E. Crowe makes his argument to the jury.

Today will not be like yesterday. Shepherd can expect nothing kind to be said about him. It will be different than it was when Attorneys William Scott Stewart and W. W. O'Brien with charges and insinuations of crookedness against all who have had to do with the prosecution of Shepherd, asked the jury to find him not guilty. They charged a plot by Judge Harry Olson, Attorney Alexander F. Reichmann, and the Northern Trust company, and the framing of a case by State's Attorney Crowe and his assistants.

What Crowe Will Do.

Something different comes today for State's Attorney Crowe said last night he will do three things:

1. Argue the evidence to a conclusion of Shepherd's guilt.
2. Refute the imputations of "frame-up" against himself, Assistant State's Attorneys George E. Gorman, Joseph P. Savage, and John Sbarbaro.
3. Charge a "frame-up" to Attorneys Stewart and O'Brien.

Shepherd's lawyers ended their arguments yesterday. Nothing is left but State's Attorney Crowe's argument, the instructions of Judge Thomas J. Lynch, and the jury's retirement, with finally the verdict that will end the trial that began on May 18.

Charge State Plot.

Attorney Stewart during the morning and for a half hour of the afternoon analyzed the evidence presented by the prosecution witnesses. They were perjurers, framers, connivers and all that was low and wrong, he said or so implied as he discussed each in turn.

Instead of Shepherd being on trial charged with having killed William McClintock with typhoid germs to get the youth's $1,000,000, a stranger to the courtroom might have concluded Judge Olson was on trial, or Reichmann, or that the jury were to decide on some punishment for Charles C. Faiman who had just been convicted of some most heinous offense.

O'Brien Ridicules Case.

So it was when Stewart was the speaker. So it was, and even more so when Attorney O'Brien was speaking. Stewart said he was drawing conclusions from the evidence and it was up to the jurors to determine if his conclusions were logical and right. O'Brien was frankly opposed to logic.

O'Brien talked for only an hour but in that hour he did his best to ridicule not only the state's case but the state's lawyers as well. O'Brien was an actor in his youth and he was an actor again yesterday, seeking to amuse the jury, seeking to amuse the audience.

He had a humorous theory that Prosecutor Sbarbaro's uncle furnished Shepherd with a poisoned oyster to give to Billy McClintock and then the uncle double crossed Sbarbaro and "made his confession" to Judge Olson, thereby depriving State's Attorney Crowe of becoming governor "over the dead body of an innocent Mr. Shepherd."

"A Perfect Lady."

He delighted in calling Faiman, the confessed accomplice, "a perfect lady." He said Isabelle Pope is a nice girl and so is Faiman. He said the state "ran out of witnesses, then they ran and got Dr. Rongetti." For Dr. Rongetti he had terms such as "scavenger."

Miss Pope, the girl who was engaged to marry Billy McClintock, did not escape the bitter words of the two defense lawyers. Stewart was kinder to her than was O'Brien, but neither of them spared her.

It was when O'Brien finished that State's Attorney Crowe said he would take all day "to bring back to the jury the idea that this is a murder trial." He said there were three witnesses called by the defense, Mrs. Bluebell, Byrne, and Smith, who were obviously "framed" by Stewart and O'Brien, and he would endeavor to show that to the jury.

Attorney O'Brien's Stand.

O'Brien began late in the afternoon. His first statement was that he was going to ask the jury to return a

verdict of not guilty "in record time, no longer than it takes you to sign your names." Then he continued:

"This thing has gone far enough. There are limits to everything. In my humble way I am going to try and convince you beyond a reasonable doubt, to an absolutely moral certainty and through Judge Olson and the testimony in this case, through his own actions in this case, that there never was a letter written by Shepherd to the Faiman school, that that letter never was in the file when Faiman said that it was, and that Olson, above all people, knew it was not in the files and that he knows it now.

Gave Her Money.

"We put Miss Rheubell on the stand, the poor unfortunate woman who is arrested and fined for disorderly conduct is unfortunate indeed, and when she was down and out with the smell of the jail upon her and the Bridewell facing her and when she wanted to leave town in disgrace I felt for her and undertook to pay her fine, and I thought her testimony, if it were true, which I did not know at the time, not only to the defense but to justice, to give her enough money so that she could have bread and butter and something to live upon until she could appear at this trial.

"And I did not make any mistake. Let us see if I did.

"It has been testified here that Marchand was given a letter by Faiman, and that he then went and saw a man; that he returned that letter to Faiman, and that that letter was put in the files in 1923. Faiman says it remained in the files until he gave it to Shepherd, when Shepherd made some kind of a humorous arrangement with him to give him $50 on account of $100,000.

"Mrs. Rheubell says there was no such letter, and without any contradiction Faiman didn't take the stand. Faiman is the lightning change artist.

Two Classes of Witnesses.

"You know, all witnesses are divided into two classes, men and women. To which class does he belong?

"The first time they put him on the stand he appeared in blue with tan cravat and shirt. After the noon recess he appeared in tan with a blue cravat. They didn't dare put him on the stand to rebut Miss Rheubell, for fear he would come here in a teddy bear and kimona.

"But he didn't come back here to testify, either with or without being vouched for by Judge Crowe or his assistants, and no man has discredited the testimony of Mrs. Rheubell."

TURNS ON MISS POPE

Attorney O'Brien discussed Faiman, Rongetti and Marchand to his heart's content. Nothing was too low for him to say of any of them.

He drew Assistant State's Attorney Savage into his discourse as he talked of what a "sweet child" Rongetti was and how Savage vouched for him.

Then it came Miss Pope's turn. O'Brien is talking about her:

"And did you notice the way in which Miss Pope answered that question about the will? She is a lovely girl, a delightful girl. All of the girls are delightful; they are all charming. Scott says, 'Have you any arrangement to receive any money?' 'O, well, you will have to see the lawyers about that.'

"I would like to see her get it if they get it. You will have to ask the lawyers about the arrangement, and then she comes out with a fifty-fifty proposition. And Gorman has the unmitigated gall to stand up before you—a finished orator. You ought to see Gorman in a regular case, because he is a regular fellow. Out of the goodness of her heart this charming little girl, with ideas and ideals, is going to give Mrs. Shepherd $100,000. Don't let the right hand know what the left hand does. If they are going to give it to anybody, let them give it to Faiman. He is the fellow that is trying to break the will.

"Shepherd told you he was against the deathbed marriage. He didn't try to conceal anything by indirect confession. He said if she had come there he would have prevented it, because Billy told me he didn't want her to get his money and then give it to somebody else after he was dead. Was he the first fellow that ever said that?

"Why all this hurly-burly about a deathbed matter, if you are looking for a motive in the case? The man is delirious. She is all dressed up with no place to go, with a marriage license to marry a man that is delirious, and the nurse won't let her in. The nurse don't want her to take those germs back to the children.

"She was very anxious to marry the millionaire when he was delirious. Those are the plain facts.

"Mr. Stewart says she got bad advice. I will say she not only got bad advice but she took it.'

He Becomes Facetious.

Then Mr. O'Brien became facetious:

"Talk about circumstantial 'evidence,'" he said. "If you believe in absurd circumstantial evidence it might be possible that Billy McClintock was killed by an oyster which was poisoned and which they knew was poisoned and administered to him. That could easily happen. Remember that Sbarbaro says that Shepherd asked him if he could tell where the poison was in an oyster.

"Suppose Shepherd asked him to find out the poison in an oyster and suppose he was looking for it and finally got it and then he slipped it to Shepherd and Shepherd put a rubber band around it and took it out and gave it to Billy McClintock, and then Sbarbaro, in his honest, manly way, went up and made a confession to Judge Olson that he had given this poisoned oyster to Shepherd and Shepherd had administered it to Billy McClintock.

"Look at the story of Sbarbaro. Look how it is corroborated. He talked to Shepherd about Shepherd having a lot of money and having a ward and he does not deny that he gave the oyster to Shepherd. In fact, he says he did. Just look at the case that Savage and Sbarbaro could frame against his uncle if it were not for the blood ties."

Pays Respects to Crowe.

Next he paid his compliments to his opponents, State's Attorney Crowe, German, Savage, and Sbarbaro.

"If they will frame on Rongetti," he shouted, "they will frame on Faiman. Rongetti and Faiman do a skit in vaudeville. If they will frame one witness, how are you going to know where they will start and where they will end? One drop of ink in a glass of water contaminates it all. One fake witness and you gentlemen may well assume that there is a conspiracy. And where there is a will there is a way to persecute, and where there is a way to persecute there are lawyers and there are heirs who were never known to Mrs. McClintock, and who were never remembered and who never saw this boy. A fifty-fifty proposition."

ATTORNEY STEWART'S PLEA

Attorney Stewart made an eloquent and sentimental plea for Shepherd's acquittal as he finished giving his opinion of the state's witnesses. Up to then nothing had been said in Shepherd's favor—it was all against some one else.

Now he speaks for Shepherd:

"All you can give him now is his liberty from this prosecution. All you can do is to say, 'Go on home, Mr. Shepherd, go back to your family, go back to the home where your boy has died and left you.' You can't give him back his ages and days and days in the county jail of suffering; you can't give him back the name that he once bore.

"He has been ruined in this community, and by what sort of testimony?

"In this case may I say to you in closing, as I did in the start, that this man is either guilty of the most diabolical and dastardly crime or he is the victim of circumstances, of a plot which is horrible to contemplate, and before I conclude I ask you to remember that the evidence seems to indicate that the latter is true.

"Can you imagine yourself in such a position? You have children, and you know the love that a parent can have for his own child, and you know the love that a man can grow to have toward one whom he has raised and brought up from infancy. You know that Shepherd loved that boy, and can you imagine the calamity of his death, right upon the threshold of manhood, these two parents who have nursed him and brought him up, have this calamity of death, and is not that sufficient?

Inquest Is Begun.

"But right on the heels of that before the boy is hardly cold in the house the newspapers are running out there, reports, Reichmann running down to Olson's office. The inquest is started, and they go out and dig up this beloved boy and try to throw him into the grave that has been dug, and all because of a million dollars.

"We ask you not for sympathy. We are not asking for that. We have asked you for a fair trial, and we know we will get it at your hands, but we ask you to remember in drawing your conclusion that you should do as far as within your power what is right by this man and acquit him."

CHIEF COLLINS TELLS HOW TO PREVENT THEFT OF YOUR CAR

During May 687 automobiles were stolen in Chicago. Subsequently 479 were recovered by their owners, according to police department records. Most of the thefts were preventable, asserts Chief of Police Collins in a bulletin issued yesterday for the guidance of motorists who would outwit the thieves.

"Always lock your car, whether on the street or in a private garage," advises the chief. "Lock the ignition, transmission and wheel. On closed cars, lock the doors and be sure that the windows and windshield are closed.

"Telephone the police station immediately if your car is stolen. Give as full information as you can to the officer over the telephone. Then call at the station personally as soon as possible and make a full report of the theft."

VOTE FAVORS PAY BOOST FOR COUNSEL BUSCH

The council finance committee last night voted to recommend that the salary of Corporation Counsel Francis X. Busch be raised from $10,000 to $15,000 a year. The committee voted down requests for small increases in salaries of minor employés of the city.

Ald. Guy Guernsey (6th), Joseph B. McDonough (13th), John S. Clark (30th), and E. J. Kaindl (34th) opposed the increase for the corporation counsel, contending that it was possibly illegal, and certainly unethical, to raise a salary for a cabinet member during his term of office. This was met with the reply that Mr. Busch's term of two years ended in May and that he is at present a holdover, subject to reappointment by the mayor.

Proponents of the motion took the position that the magnitude and the importance of the work in the corporation counsel's office justified the larger stipend for Mr. Busch.

PUBLIC TO LEARN CORPORATION TAX U. S. COLLECTS

Trade Rivals to Scan Each Other's Secrets.

Acting on orders from the Commissioner of Internal Revenue Mrs. Mabel Reinecke, collector for that department in Chicago, is preparing to make public the amounts paid as capital stock tax by all corporations.

This action at Washington follows the decisions in the income tax cases, publicity of which was fought in the courts. With personal income taxes made available to public inspection, the principle is carried another step and the further secrets of thousands of business corporations are now to be made known to their rivals.

Other Tax Made Public.

Already the 12½ per cent profits tax was made public. Now it is the tax on actual value of stock issues.

The tax paid is one dollar for every $1,000 above the $5,000 exemption. The value of the stock is taken at a fair cash valuation. The returns probably will have a different complexion from a statement of value made by a stock salesman, and embarrassment is seen in store for many corporations.

It is possible that court action will be resorted to as in the income tax case to prevent the government from making these lists public. But it has been decided that the spirit of the law showed that the intention of congress was to give full publicity, and the goverenment intends to give that.

Await Office Convenience.

The returns to July 1, 1924, will be made public as soon as they can be filed in binders and made ready in the collector's office. The returns for July 1, 1925 will not be ready for some time, probably not until Sept. 1.

"Made ye olde-tyme way & enjoy'd ye nation ever since this centrie began"

GOING home? When you pack your grips remember that ye goode olde-tyme candies you can buy in our shoppes are a real treat to ye folks who will welcome you.

Watch Our Advertisements for Your Name!
For him who goes by ye name of
DWIGHT BOBB
231 South La Salle St.
there is a 2-lb. box of these goode candies, any varietie desired, waiting at ye
Martha Washington Shoppe, 180 W. Jackson Blvd.

Elie Sheetz
Martha Washington Candies
70¢ pound

Ye Main Shoppe & Kitchen
3823 Broadway (Between Grace & Sheridan)

51 East Adams Street (Opposite Revell's)
31 West Washington Street (Between Dearborn & State)
844 East Sixty-third Street (East of Drexel)
4606 Sheridan Road (2 Doors North of Wilson Av.)
733 West Sixty-third Street (Around ye Corner from Halsted)
24 West Jackson Boulevard (Great Northern Building)
180 West Jackson Boulevard (Opposite Insurance Exchange)
11 South Kedzie Avenue (4 Doors South of Madison)
4755 Broadway (Sheridan Trust Bank Bldg.)

QUALITY - SERVICE - SATISFACTION

$75 Suits of Broodhead and Graves English worsteds at $50

In all the long history of the clothing business you've never heard of values like these - nobody has, customized bench needlework - designing that can't be equaled and the most beautiful and highest priced woolens woven. Real $75 suits at $50

All sizes and styles for men and young men

MAURICE L ROTHSCHILD
State at Jackson
MINNEAPOLIS CHICAGO ST. PAUL

Hartman's
Everything for the Home
NEW LOOP STORE—WABASH & ADAMS

Shop at Our Nearest Store
N. W. Cor. 62nd & Halsted St. — 1272-78 Milwaukee Avenue
11417-19 Michigan Avenue, ROSELAND — 2550-58 W. North Avenue
157 East 154th St., HARVEY — 3510-12 West Roosevelt Road

FREE SCHOOL OF SEWING
At 1:30 o'clock this afternoon, MISS JANE ROGERS (Modiste) will again hold a class in sewing, cutting of material, etc., in the Hartman Auditorium, 11th Floor, New Loop Store. These lessons are entirely free of charge and without obligation.
ENROLL AT ONCE!
If you have not yet enrolled in Hartman's Free School of Sewing, you should do so at once in the Sewing Machine Department of our Bargain Basement, Wabash and Adams. This is a wonderful opportunity to obtain helpful advice on all your sewing problems.
REMEMBER THE TIME —1:30 P. M. Every Friday!

PROBABLY the most frequently used and most frequently misused word in retail advertising is the word "Value." And yet it means exactly the same in business as it does in any other connection.
Wise shoppers won't be misled by exaggerated "Value" claims. They insist upon careful comparisons.
We would rather underestimate the merits of our merchandise than attempt to mislead our readers by misstatements pertaining to its worth.
CONVENIENT DEFERRED PAYMENTS

Satisfaction Guaranteed or Your Money Cheerfully Refunded

2-Piece Mohair Living Room Suite
Made by "Kroehler." Angora Mohair upholstered with velour outside backs to harmonize. Comfortable reversible spring filled cushions. Davenport and choice of either chair. Very specially priced at $149.00

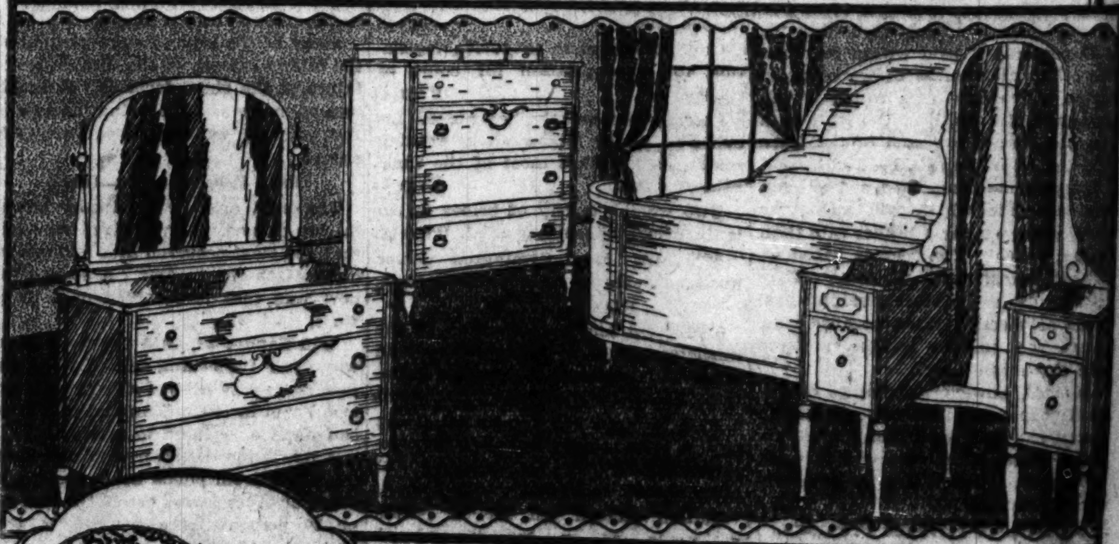

4-Piece Bedroom Suite—of Unusual Charm
Combination walnut, beautifully two-tone finished. Figured sycamore overlay and line decorations. Full dustproof construction. Dresser, chifforette, bow-end bed and full vanity. Special $295
Pieces also sold separately as follows:
Bow-end Bed $67.50, Chifforette $65.00, Dresser $88.50, Vanity $84.50.

Fibre Rocker
Black and gold enameled. Cretonne upholstered back and removable spring seat. Special at $14.75

"Lloyd" Go-Cart
Ivory or blue enameled. "Lloyd" loom woven. Corduroy lined, reversible gear. Special. $28.75

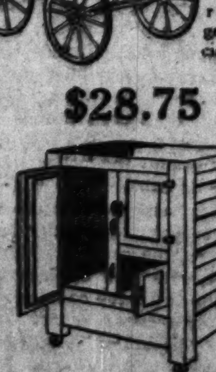

"Gibson" Refrigerator
Seamless porcelain lined, 75 lb. capacity, 3 galvanized wire shelves. Large provision chambers. Only $37.50

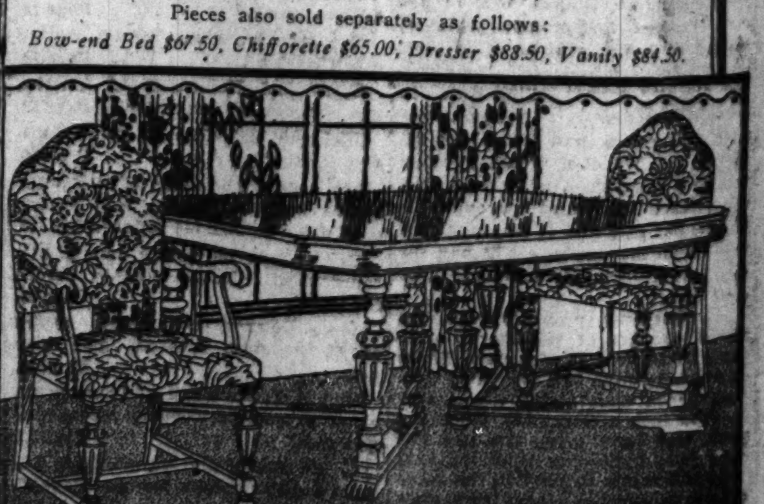

SOLID WALNUT 7-Piece Dining Suite
A charming Elizabethan adaptation. Consists of solid walnut table, veneer top, 6 foot extension; 1 host and 5 side chairs, mohair upholstered backs and resilient spring seats. 7 pieces, very special $185

New Great RUG Savings
Wilton Oval Rugs
27x54 inch size. Imported rugs in beautiful summer colors. Well made. $7.50 value, specially priced at $5.95
6 Ft. Inlaid Linoleum
Heavy quality; assorted patterns. Guaranteed waterproof; will lie flat. $1.20 value, special at, the square yard 98c

Don't Fail to See Our Complete $369-4-Room Bargain Outfit—Now on Display
THESE VALUES ON SALE TODAY AND TOMORROW
All Hartman Stores Open Saturday Evenings
© 1925, Hartman's Chicago

ANNOUNCE L[...] OF SAVANTS [...] EVOLUTION T[...]

Experts on Darwi[...] Aid Scopes[...]

(Pictures on back p[...]

Dayton, Tenn., June 25.—[...] of scientific experts who w[...] to testify in the defense [...] Scopes for alleged violati[...] Tennessee law prohibiting [...] evolution in the schools o[...] was announced tonight [...] Field Malone of New York, [...] with counsel for the defen[...]

The list, made public sh[...] Mr. Malone's arrival in [...] cludes both scientific ad[...] witnesses. It was publishe[...] ference with Judge John [...] and Dr. John R. Neal, def[...] sel.

All Will Be Presen[...]

All witnesses have sign[...] willingness to appear, said [...] lone, who was chosen at [...] meeting of defense attorne[...] pare the list.

The list follows: Dr. H[...] field Osborn, research profe[...] ology, Columbia university; [...] "The Earth Speaks to Br[...] the most active opponen[...] Bryan in the present discu[...]

Dr. Edwin Conklin, pr[...] biology, Princeton universi[...] of "Direction of Human E[...]

Michaeli Pupin, professor [...] mechanics, Columbia unive[...] tinguished author, scientist[...] ventor of the loading coils [...] possible the long distance te[...]

Prof. Kirkley F. Mather[...] the department of geology[...] university, and one of th[...] geological authorities in t[...] States.

Yale Biologist Select[...]

Prof. L. F. Rettger, biolog[...] university.

Prof. Maynard M. Metca[...] zoölogy department, Oberli[...] Ohio.

Arthur M. Miller, profess[...] ogy, University of Kentuck[...]

Henry Higgins Lane, pr[...] zoölogy, University of Kans[...]

Dr. Edward L. Rice, pr[...] biology, Ohio Wesleyan [...] author of address entitled [...] and Bryan."

Dr. J. G. Lipman, biologis[...] college, New Brunswick, [...] knowledged as a leader in [...] of science.

Dr. Ward J. MacNeal, chie[...] of the Post-Graduate Medic[...] New York City.

Mr. Malone said all these[...] and witnesses are active m[...] various denominations of Ch[...] ligion.

More than seventy teac[...] elected for the Rhea coun[...] today at a meeting of [...] board. John Thomas Scope[...] among them. The applicat[...] Scopes for reëlection was he[...] ance pending the outcome o[...]

DARROW TELLS PL[...]

BY PHILIP KINSL[...]

A far-flung battle line of [...] tionists against the fund[...] church groups who would w[...] religious beliefs into the la[...] country is foreseen by Atto[...] ence S. Darrow, who return[...] cago yesterday from a visit [...] Tenn., scene of the court c[...] tween these forces which [...] July 10 in the trial of J. T.[...]

"We must take it serio[...] Darrow said. "Already t[...] move by well organized gro[...] this fight to the Pacific coa[...] Oregon, Washington, and [...] to pass laws against the t[...] evolution.

Regards Case as Big [...]

"They have decided to m[...] test out of this and go the[...] in seeking to keep dark the[...]

Le[...]
Holid[...]
· CHIF[...]
For Pre-Holid[...] two special g[...] —at these int[...] opportunity fo[...] peal to all disc[...]
Fine and lustrou[...] garter top. Exc[...]
Famous [...] Hose—hav[...] added dur[...]
LESCHIN, 31[...]

ANNOUNCE LIST OF SAVANTS FOR EVOLUTION TRIAL

Experts on Darwinism to Aid Scopes.

(Pictures on back page.)

Dayton, Tenn., June 25.—(AP)—A list of scientific experts who will be called to testify in the defense of John T. Scopes for alleged violation of the Tennessee law prohibiting teaching of evolution in the schools of the state was announced tonight by Dudley Field Malone of New York, associated with counsel for the defendant.

The list, made public shortly after Mr. Malone's arrival in Dayton, includes both scientific advisers and witnesses. It was published after conference with Judge John L. Godsey and Dr. John R. Neal, defense counsel.

All Will Be Present.

All witnesses have signified their willingness to appear, said Mr. Malone, who was chosen at a recent meeting of defense attorneys to prepare the list.

The list follows: Dr. Henry Fairfield Osborn, research professor of zoology, Columbia university; author of "The Earth Speaks to Bryan," and the most active opponent of Mr. Bryan in the present discussion.

Dr. Edwin Conklin, professor of biology, Princeton university, author of "Direction of Human Evolution."

Michaell Pupin, professor of electromechanics, Columbia university, distinguished author, scientist, and inventor of the loading coils that made possible the long distance telephone.

Prof. Kirkley F. Mather, chief of the department of geology, Harvard university, and one of the leading geological authorities in the United States.

Yale Biologist Selected.

Prof. L. F. Rettger, biologist of Yale university.

Prof. Maynard M. Metcalfe of the zoölogy department, Oberlin college, Ohio.

Arthur M. Miller, professor of geology, University of Kentucky.

Henry Higgins Lane, professor of zoölogy, University of Kansas.

Dr. Edward L. Rice, professor of biology, Ohio Wesleyan university, author of address entitled "Darwin and Bryan."

Dr. J. G. Lipman, biologist, Rutgers college, New Brunswick, N. J., acknowledged as a leader in his branch of science.

Dr. Ward J. MacNeal, chief biologist of the Post-Graduate Medical school, New York City.

Mr. Malone said all these advisers and witnesses are active members of various denominations of Christian religion.

More than seventy teachers were elected for the Rhea county schools today at a meeting of the school board. John Thomas Scopes was not among them. The application of Mr. Scopes for reëlection was held in abeyance pending the outcome of his trial.

DARROW TELLS PLANS

BY PHILIP KINSLEY.

A far-flung battle line of the evolutionists against the fundamentalist church groups who would write their religious beliefs into the laws of the country is foreseen by Attorney Clarence S. Darrow, who returned to Chicago yesterday from a visit to Dayton, Tenn., scene of the court conflict between these forces which will begin July 10 in the trial of J. T. Scopes.

"We must take it seriously," Mr. Darrow said. "Already there is a move by well organized groups to take this fight to the Pacific coast and get Oregon, Washington, and California to pass laws against the teaching of evolution.

Regards Case as Big Test.

"They have decided to make a real test out of this and go the full way in seeking to keep dark the minds of students in the search for truth. We are going to put scientists and ministers on the stand to show that the stand of the Christian evolutionists is the only sensible one. I see no conflict between the principle of evolution and the first chapter of Genesis. It is written there that man was made out of the dust, but the process is not revealed.

"I assume no intelligent man today will say that the earth is only 6,000 years old. It may seem like a joke, but it is not. The American Civil Liberties union is a serious organization and is interested in this question.

"If it is permissible to deny the light of evolution to the school students it is only a question of time when they will go further."

Defense to Call Preachers.

Among the Chicago ministers who are being sought as witnesses at the trial are the Rev. George Craig Stewart of St. Luke's Episcopal church in Evanston; the Rev. J. M. P. Smith, head of the Old Testament department of the University of Chicago divinity school, and the Rev. Shirley Case of the Disciples of Christ divinity school at the University of Chicago. All of these men are classed as modernists and have written on the subjects which will come under discussion at the trial.

Dr. Stewart has written and preached his belief that evolution is the way of God and that man has unquestionably come from an animal ancestry. He regards William Jennings Bryan as the last of the obscurantists.

Trial May Last a Month.

The trial is expected to last a month. The Progressive club of Dayton has organized an official committee for entertainment during the Scopes trial. The first move of the defense is to argue, on constitutional grounds, the motion to quash the indictment, which has been presented. No real effort will be made, however, in that phase of the case, as the defense is anxious to thresh the whole question out and is looking to the United States Supreme court—far beyond the results in Tennessee.

Mr. Darrow received a letter from Luther Burbank yesterday expressing his regret that he cannot make the journey from California to Tennessee to be a witness for evolution. He is the creator of new life in the plant world.

Joke, Luther Burbank Says.

"The trial," he says, "appears to me as a great joke, but one which will educate the public and thus reduce the number of bigots. My age and the great responsibilities which pile up on me daily and hourly prevent my attendance."

Thomas A. Edison also will be unable to attend because of his age.

City Law Makes Harvest for County Fireworks Sellers

Mrs. Nelson B. Johnson selling fireworks to children at 121st street and Western avenue in Blue Island, sixty feet away from her husband's gasoline station. Blue Island is outside of the city limits. The sale of fireworks is prohibited in Chicago, but this year, as in previous ones, hundreds of stands for the sale of fireworks are opening up just outside the city limits. [TRIBUNE Photo.]

CHILD'S DEATH BRINGS DRIVE FOR SAFE FOURTH

Ban on Explosives to Be Rigidly Enforced.

Spurred by the death of 8 year old Daniel Perry, first child victim of fireworks this year, who died Wednesday from the effects of eating a firecracker, authorities yesterday redoubled their efforts to make Chicago safe for children on and before the Fourth of July.

Fourteen lives lost and heavy property damage in two recent explosions have already placed Chicago's annual toll from fireworks at a high figure. Death of the child brought from the offices of the city Fire Prevention bureau and the sheriff warnings that laws governing the sale of explosives this year will be rigorously enforced.

The Chief Problem.

Sale of illicit fireworks on the outskirts of the city by roadside stands and small stores, furnishes the chief problem for law enforcers. Although a city ordinance prohibits the use of fireworks without a permit, scores of these temporary dealers in the suburbs, it is said have already set up their stands and are busy selling explosives which will be brought into the city.

"We have sent out letters to 65 towns and villages in the vicinity of Chicago asking them to coöperate with us," reported Fire Commissioner Connery. "We have called their attention to the fact that the Chicago Fire department has always responded to their appeals for help in times of fire and disaster and that we are entitled to their aid in curbing the fireworks menace. Park Ridge, Riverdale, River Forest, Delton, Whiting, Ind., and others have agreed to do so. Some of the worst offenders nearest the city we have not heard from."

What Sellers are Told.

"Where we have found illicit fireworks on sale our officers have visited the offender's place of business," said Chief Engineer Plant of the fire prevention bureau. "We tell him he can do one of three things: Put his fireworks in a water barrel, take them outside the city limits or be arrested."

LITTLE GIRLS QUARREL OVER COOKIES; 1 DIES

(Picture on back page.)

Two 11 year old girls in Wilmette disagreed last Friday about the ownership of a bag of cookies. Yesterday one of them died and the police are investigating to determine whether a blow in the stomach, received during their quarrel, was the cause of death.

Helen Becker, who lived in the vicinity of Lake and Brown streets, was the victim. Her mother gave her the money to purchase the cookies. As she was returning home, she reported, little Caroline Stachel met her.

"Now I've got you," Caroline said, according to Helen's story. The latter added the other child kicked her and then took the cookies as she lay on the ground writhing in pain.

French Postal Men to Go Back to Their Jobs

PARIS, June 25.—(AP)—A unanimous decision was reached tonight by the Postal federation that its members who went on strike today for the payment of a bonus due them by the government should return to work tomorrow. The government has promised to pay the bonuses.

MILITARY SEIZE GREEK RULE BY DAYBREAK COUP

Revolt Makes Pangalos Master of Athens.

(Picture on back page.)

ATHENS, June 25.—(AP)—The Greek government under the premiership of Michalakopoulos has been deposed and a new government under military control is installed at Athens. The revolutionary movement started at dawn simultaneously in Athens and Saloniki, when anti-government forces after a brief and harmless fusillade seized the telegraph offices and cut communications.

At 5 o'clock this morning Gen. Pangalos, who was former generalissimo of the Greek army and who held the office of minister of war for a short time, with a number of officers occupied the barracks of a regiment of engineers and forthwith issued an ultimatum to the government demanding its resignation and holding the ministry responsible for any bloodshed.

At the same time an ultimatum was issued by Admiral Hadjikiriakos, former minister of marine, who was aboard the warship Averof and by the commander of the troops at Saloniki.

Some Troops Remain Loyal.

The whole of the Athens garrison did not at first declare in favor of the revolution and Premier Michalakopoulos and his cabinet remained in session in the parliament building guarded by loyal troops.

In the afternoon Gen. Pangalos and his staff took up quarters at the war ministry, where the general issued his orders. In the meantime the government resigned, and the provisional president of the republic, Admiral Coundouriotis, sent out a summons to the parliamentary leaders. He invited M. Papanastasiou, former premier, to organize a cabinet, but in political circles it is generally believed that Gen. Pangalos has designs upon the premiership and will not be willing to serve under Papanastasiou.

Admiral Hadjikiriakos assumed command of the fleet and is expected to become minister of marine.

Just a Mild Affair.

Though there were possibilities of a really serious situation had a collision between the troops of the two parties occurred, the revolution, from a military standpoint, was a mild affair, and, except for a few blank cartridges fired, nothing that seemed like war happened. Revolutionary troops are protecting public buildings.

The populace seems strangely unmoved by the event and is evidently becoming accustomed to such coups, which have been increasingly frequent in recent years.

Gen. Pangalos issued a manifesto declaring that in acting as he did he was merely carrying out the wishes of the people, who demanded the redemption and purification of the country. The adherence of the entire fleet has put the seal of success upon Greece's latest coup d'état.

Officers Are Discontented.

The discontent of the officers, to which the movement was chiefly due, was caused by the feeling that the Michalakoupoulos cabinet had neglected the reorganization of the army and had neglected to develop the national riches of the country, while its foreign policy had achieved only failure, notably with regard to Serbia and Turkey. The officers further complained that too great concessions had been accorded foreign capital, making Greece financially tributary to foreigners.

All the leaders of the military movement are strong republicans and are anxious to set up a more democratic government.

BOLT STRIKES CROSS ABOVE ST. PATRICK'S AS 400 SEEK REFUGE

New York, June 25.—[Special.]—A bolt of lightning struck an arm from the cross on the north spire of St. Patrick's cathedral this afternoon and sent the fragments flying.

Another bolt shattered a five ton ball of granite atop the tower of the American Museum of Natural History and showered the roof, the museum grounds, and the Columbus avenue elevated structure.

A crowd of about 400, mostly from 5th avenue, who took refuge in the cathedral, were congratulating themselves on being well out of it when there was a crash overhead. The marble arm, weighing about 200 pounds, had been shattered.

Accidents attributed to the storm caused three deaths.

Chinese Row Held Cause of Big Jap Cotton Buys

[Chicago Tribune Press Service.]

BOMBAY, June 25.—The Japanese are buying cotton heavily on the Bombay markets. It is believed the government is behind the buyers and the action is a precautionary measure in the event of war with China.

Lunging Wyoming Mountain Remodels Jackson's Hole

Jackson, Wyo., June 25.—(AP)—The geography of the famous Jackson's Hole region was permanently changed by the gigantic landslide of Tuesday, forest officials say, the Gros Ventre valley above the natural dam formed when one end of Sheep mountain crashed into it being destined to become a lake more than a mile in width, six to seven miles long, and nearly 200 feet deep.

It will take four weeks, it is estimated, for the river to fill the lake.

The slide was preceded by earth tremors which were felt here last Sunday. Another tremor was felt yesterday, and it is feared further slides may take place. Seepage of melting snow is blamed for the slides

Rancher Outraces Phenomenon.

Gil Huff, rancher, raced before the avalanche on a fast horse for half a mile, miraculously escaping, it was learned today. Huff was riding near his ranch when the mountain above him, densely covered with forest, began to move. He turned and began his desperate ride.

The slide, with a tremendous roar, bore down on him, a wall of bowlders, trees and earth nearly a hundred feet high. His frenzied horse, struck by flying stones, finally leaped to higher ground at one side, and the slide missed him by only a few feet.

Huff dashed to his home, where his wife and daughter were. The slide had narrowly missed the building. Today it is under many feet of water. He saved his belongings by working through the night. Several head of his cattle were killed. Two ranches above his were wiped out, and it is feared that the forest ranger station is in danger from rising waters.

Danger of Further Slides.

Two cowboys driving cattle along the road, which was entirely covered by the slide, missed death by a few minutes.

At the scene of the phenomenon today trees lean crazily in all directions; there is heard the rumble of moving rocks and clouds of dust are rising from small slides, indicating that the great gash in the mountain side still is active.

All traffic over the Gros Ventre road is forbidden, and it is believed it will require years to rebuild the highway. On the thirty remaining miles of roadway there are a number of automobiles, which will present a problem when the attempt is made to bring them out.

Residents of Kelly, four miles below the slide, hurriedly moved to higher ground when the river dried up, fearing a flood. Ranches depending on the river for irrigation are hit hard by the diversion of the waters.

Memorial Day Poppies Net War Vets $33,000

Because 984,000 persons in Illinois purchased a scarlet poppy to wear on Memorial day, the sick and disabled ex-service men cared for by the proceeds of the flowers benefited to the extent of approximately $33,000 net profit. Chicago and Cook county purchased 750,000 of the little red blossoms. A mark of one million poppies has been set for the state, but the total, although it did not quite reach the million mark, set a new record for the poppy sales, and will undoubtedly reach that number next year.

Chicago Daily Tribune
THE WORLD'S GREATEST NEWSPAPER
Vol. LXXXIV. Friday, June 26. No. 152.
Published daily at Tribune Square, Chicago, Illinois.
Mail subscription—Price in Ill. [outside of Chicago], Ind., Iowa, Mich., and Wis.—Daily with Sunday, one year, $12.50.
MAIL SUBSCRIPTION PRICE.
Zones 3 and 4 in states other than Ill., Ind., Iowa, Mich., and Wis.—Daily, $7.50 per year. Zones 5 to 8, inclusive, Canada, Mexico and foreign—Daily, $12.00 per year.

Largest Exclusive Distributors of Men's Furnishings in Chicago

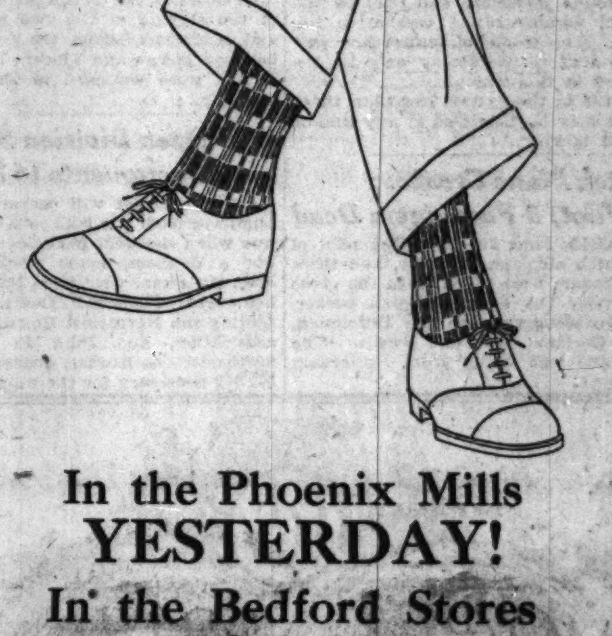

In the Phoenix Mills
YESTERDAY!
In the Bedford Stores
TODAY!
PHOENIX KILTIE CHECK
SILK HOSE!
$1.00
The very newest ideas in men's hosiery . . . direct from Phoenix to Bedford! Bright daring colors . . . that have no equal for style—just what young men want. The name Phoenix assures "quality satisfaction."
A Complete Line of Phoenix Hose in All Bedford Stores
BEDFORD SHIRT CO
Established 1903 H. JOSELIT, President
65 W. Madison 10-12 S. Dearborn
352-354 S. State Clark & Van Buren 41 W. Adams
Randolph & Dearborn 20 E. Monroe 24-26 E. Adams

To secure The Tribune's $7,500 Travel Accident Insurance Policy cut out and fill in the application below and send it with $1.00 as directed.

This offer open only to persons between the ages of 10 and 70.

APPLICATION FOR $7,500.00 TRAVEL ACCIDENT INSURANCE POLICY

Issued to Readers of The Chicago Daily Tribune

(Fill Out This Application and Send to The Chicago Tribune, Tribune Square, Chicago, Illinois, with Registration Fee of $1.00—Stamps, Money Order or Check.)

I certify that I am, or will become, a reader of The Chicago Daily Tribune and hereby apply for a $7,500.00 Policy in The Federal Life Insurance Company issued only to readers of The Chicago Daily Tribune. *(ALL QUESTIONS BELOW MUST BE ANSWERED.)*

FULL NAME..................

ADDRESS.................. Street City State

PLACE OF BIRTH.................. AGE..........

DATE OF BIRTH—MONTH.............. DAY.......... YEAR..........

ARE YOU TOTALLY BLIND OR DEAF?......... ARE YOU CRIPPLED TO THE EXTENT THAT YOU CANNOT TRAVEL SAFELY IN PUBLIC PLACES?..........

WRITE HERE NAME AND ADDRESS OF PERSON TO WHOM YOU WANT INSURANCE PAID IN CASE YOU ARE KILLED. OTHERWISE IT WILL BE PAYABLE TO YOUR ESTATE.

BENEFICIARY'S NAME..................

RELATIONSHIP..................

ADDRESS..................

NOTICE: No more than one policy will be issued to any one person.

Leschin
Holiday Specials
CHIFFON HOSE
For Pre-Holiday Selling we have arranged two special groups of Leschin Chiffon Hose—at these interesting reductions. Such an opportunity for worthwhile savings will appeal to all discerning women.
$1.45
3 Pairs, $4.25
Fine and lustrous all silk Chiffon Hose—with lisle garter top. Excellent for street and sportswear.
$1.65
3 Pairs, $4.50
Famous Blue Edge Service Chiffon Hose—having lisle top and sole for added durability. Wide range of colors.
LESCHIN, 318 MICHIGAN AVENUE, SO.

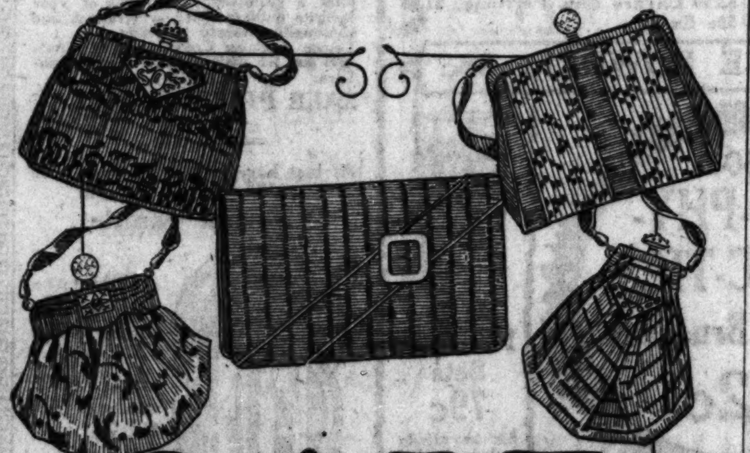

SALE
of HARTMANN
HAND BAGS
Originally Priced up to $25
$9.45
It may be conservatively stated that bags of this quality have never before been sold in Chicago at so low a price. The group contains only one or two of each design . . . all are fashionable . . . and are easily identified as very expensive merchandise. Descriptions cannot do them justice . . . see them . . . and see them early today.
Charge Accounts *Mail Orders Filled*
Hartmann Trunk Co.
14 NORTH MICHIGAN AVENUE
Between Madison and Washington Streets—Next to "Stop and Shop"

Residents Near
Clark and Diversey
You will be glad to know that Fannie May has opened a new shop for your special convenience at 2748 N. Clark street, two doors south of Diversey parkway
Fannie May
Home made Candies
70¢ lb
24 Fannie May Shops in Chicago
—there's one near you

Always Sold From Dainty Ribboned Baskets

n's
DAMS
aukee Avenue
North Avenue
Roosevelt Road
quently
misused
e word
ctly the
y other
by exaggerated
on careful com-
r the merits of
to mislead our
ing to its worth.
PAYMENTS
Satisfaction Guaranteed or Your Money Cheerfully Refunded
nusual Charm
$295
Dining Suite
$185
Savings
Inlaid Linoleum
98c
TOMORROW

KODAK

100 TEACHERS FACE TRIAL FOR INEFFICIENCY

Called Before McAndrew —May Lose Jobs.

Nearly 100 school teachers will be called before Supt. William McAndrew today to explain why they have been repeatedly marked inefficient in their work. Dismissal from their positions may result.

It is the first time in school history here that the superintendent has called teachers to task for poor work and his move, if dismissal is recommended, is expected to precipitate a bitter row between the school chief and teachers' organizations. Only one member of the teaching staff of the 12,000 in the system has been dismissed for incompetency during the past sixteen months.

Supt. McAndrew's Stand.

Supt. McAndrew takes the stand that the Chicago system can no longer tolerate teachers who do not measure up to standard and intends to recommend dismissal for those who prove unfit.

He holds that in every walk of life employés must give satisfactory service or suffer dismissal. The schools, he believes, are no different and have a right to demand satisfactory service as well as any other corporation.

The teachers are to appear before the superintendent and his assistants so that they may be satisfied that teachers marked inefficient are deserving of that rating. Supt. McAndrew cited an example of a principal who recently gave a teacher a low rating and later admitted that he never had visited her class nor observed her work.

Two Classes of Teachers.

In cases where teachers are in the service more than three years charges will have to be preferred in event they are found inefficient and trial by the school administration committee follows. The teachers' tenure law provides that teachers may only be dismissed in this way.

Those in the system less than three years may be dismissed at any time if found lacking.

Dutch Plane Crashes; Pilot, 3 Passengers Dead

PARIS, June 25.—(AP)—The pilot of a Dutch airplane, Klunder, and three passengers were killed when the plane fell near the Franco-Belgian border. The passengers were one Dutchman, one German, and one Swede. The airplane was flying from Rotterdam to Paris.

Lawyer Says Secession Plan of Chicago Is Not Impossible

BY FRANK BUTZOW.

Can Cook county secede from the rest of Illinois, form a distinct state of itself and put the forty-ninth star in Old Glory?

Downstaters who are disposed to jeer at the idea as preposterous, silly, and impossible and who point to the ordinance of 1787 as a document prohibiting the creation of another state in the old Northwest territory were answered yesterday by John A. Watson, legal aide to John B. Fergus, and special attorney for the city in contemplated litigation against the legislature to force a reapportionment.

Corporation Counsel Busch, who was directed by the Toman resolution adopted by the city council to look into the question as a peaceful secession from Illinois was out of town yesterday but is expected to refer the council's request to Mr. Watson.

Machinery Is in Existence.

The machinery exists, Mr. Watson says, for forming a new and separate state out of Cook county and possibly some of the other northern counties. It is furnished by the federal constitution. The question is: Can Chicago make this machinery go?

Section 3 of Article 4 of the constitution of the United States says: "New states may be admitted by the congress of this Union; but no new state shall be formed or erected within the jurisdiction of any other state, nor any state be formed by the jurisdiction of two or more states or parts of states without the consent of the legislatures of the states concerned as well as of the congress."

Thus Cook county must get the consent of the legislature and then obtain authority from congress before it can break its bonds. If the rest of Illinois wants to keep Cook county as a part of the state it appears that Chicago will continue to wear the apron strings until Mother Illinois says it can go out alone.

Cite Ordinance of 1787.

"But don't say it cannot be done," said Mr. Watson. "The time may come when it can be accomplished."

Scoffers who cite the ordinance of 1787 refer to that section which says: "There shall be formed in the said (northwest) territory not less than three nor more than five states." Five states have been carved out of the territory and some of the theorists say this fact forever precludes the possibility of forming another state because the ordinance antedates the constitution. By the same token, according to Mr. Watson, this provision of the ordinance was superseded a year later when the constitution was established upon the ratification by New Hampshire, the ninth state, on June 21, 1788.

The question resolves itself into the old condition that denies Chicago its full share of representation at Springfield. A referendum on the question of divorcing Chicago from Illinois is within the possibilities to be considered by the next legislature.

FINDING OF CAR MAY AID SOLVE GENNA SLAYING

Police believed last night they were on the trail of information which will be valuable to them in their warfare against gunmen and which will solve the mysterious shooting in which Genna gangsters are believed to have participated an hour before they slew Policemen Harold F. Olson and Charles B. Walsh on June 13. Their clew came in the finding of a slug-riddled automobile, the ownership of which they traced to George Moran, a member of the gang which the late Dean O'Banion headed.

The automobile, a Packard, was found by Detectives Riley and Carmody of the Austin station in a repair shop at 375 North Cicero avenue.

Ever since the battle which ended in the slaying of the two policemen and of Michael Genna the police have believed Moran and Vincent (Schemer) Drucci were wounded in the earlier shooting.

Will Open Division Street from Sacramento to Kedzie

Division street will become a thoroughfare from the lake to Kedzie avenue when the west park board carries out a decision, made yesterday, to open the street west from Sacramento boulevard. Thomas F. Deuther, representing the Northwest Business Men's association, and John F. Smulski, northwest side banker, guaranteed the $45,000 necessary for the work.

SMALL SEEKS TO REVIVE $402,664 COURT AWARDS

Calls Leaders to Adjust Claims Deadlock.

BY PARKE BROWN.
[Chicago Tribune Press Service.]

Springfield, Ill., June 25.—In conference with Senator Richard J. Barr, president pro tem. of the upper chamber, and Speaker Robert Scholes and Majority Leader Reed Cutler of the lower house, Gov. Small today discussed the chances of bringing the $402,664 appropriation for the court of claims back to life.

Disagreements in two conference committees on the final day of legislative action left this bill stranded, but it is possible that the governor will send out an urgent call for a full attendance of the senate next Tuesday, when sine die adjournment will be taken.

Asks Senate to Recede.

The present plan is to ask the senate to recede from its amendments, one of the causes of the deadlock. Then the bill could be passed as it left the house.

The only obstacle in the way is that the wording of the sine die resolution limits business next Tuesday to consideration that may be required of action by the governor on bills, and the court of claims appropriation is not before it.

It has been found that the bill to grant bonus benefits to world war veterans who served less than sixty days is not worth the paper it is written on. The time limit for applications by sixty day men is July 1, and the law cannot take effect before that date. Its backers intended to have the date changed, but somebody forgot.

Boxing Bill Protested.

Although there were no official announcements of bills signed today, it was reported that Small has approved the bills increasing the salaries of downstate probate and county judges. Efforts to learn his decision on the boxing bill have been unsuccessful.

MINNESOTA BANK CLOSED.

St. Paul, Minn., June 25.—(AP)—The State bank of Willow River, with deposits aggregating approximately $115,000, was closed today because of depleted reserves, A. J. Weigel, state superintendent of banks, announced. The bank had a capital of $10,000.

WHY

Buick, Chevrolet, Chandler, Cleveland, Dodge, Hudson, Essex, Ford, Lincoln, Willys, Overland, Flint, Hupmobile, Paige, Jewett, Maxwell, Chrysler, Nash, Reo, Oldsmobile, Studebaker

Don't You Buy Your Car NOW— on the R&L TIME PAYMENT PLAN

A Little Down—Balance Like Rent
Start Driving at Once
Ask Your Dealer or See Us
NATIONAL BOND & INVESTMENT CO.
CHICAGO, ILL.
FIRST NATIONAL BANK BUILDING

Featuring the Polka-Dot Tie Frock $25

The youthful simplicity of the frock sketched will render it a reigning favorite among the summer modes for sports wear. The polka dot tie on the plain georgette frock is a new feature that bespeaks originality. In navy, cocoa, peach, tan and orchid.

Betty Wales Shops
65-67 EAST MADISON STREET and WILSON AVENUE AT SHERIDAN ROAD

REDUCE, AND [N...] ABOLISH EST[ATE] TAX, IS PROPO[SED]

Mellon Favors M[...] Modified Law.

BY ARTHUR SEARS HEN[NING]
[Chicago Tribune Press Servi[ce]]

Washington, D. C., June 2[5] cial.]—Not the abolition, but [...] duction of inheritance taxes [...] scheme of coöperation betw[een] federal government and the st[ates] be sought by the administratio[n] the tax reduction bill is bef[ore] gress next winter.

That Secretary Mellon, who [...] vocated abolition of federal inh[eritance] taxes, has modified his attit[ude] came known today following a[...] ence between him and Repres[entative] Green [Rep., Ia.], chairman [...] house ways and means comm[ittee] the tax reduction program.

Mr. Green is the author of a [...] reduce inheritance taxes and [...] with the overlapping of state [...] eral inheritance taxation whi[ch] favor with Secretary Mellon in [...] ple, and he took the plan un[der con]sideration.

Congress' Attitude Certa[in]

Treasury officials generally [...] the futility of pressing cong[ress to] abolish inheritance taxes an[d leave] such taxes to the several state[s under] existing conditions. The senti[ment of] congress is known to be stro[ngly in] favor of continuing federal tax[es on] estates, though not necessaril[y at so] high a rate as at present.

Mr. Green is opposed to abol[ishing] federal inheritance taxes, point[ing out] that if there were no national [...] sons could escape such imposts [by tak]ing up residence in Florida or [the Dis]trict of Columbia, where no [...] duties are exacted under local [...]

Plan to Snare the Dodge[rs]

As matters now stand, an e[...] required to pay taxes to both [...] eral government and the state[...] ing from Washington a credit [...] 25 per cent of the state tax. T[...] pels persons to take up resid[ence in] Florida and the District of Co[lumbia] where only the federal tax is pa[id...] Green would remove that indu[cement] by crediting the entire state [...] itance tax on the federal estat[e...] the case of states that agree to [...] taxing property of a nonreside[...] dent.

"The ease with which a state [...] inheritances can be avoided by [...] taking up a residence in either [...] or the District of Columbia, [...] large portion of the wealthy [...] now have homes, makes it enti[rely im]practicable to abolish such fede[ral tax] and I am opposed to its aboli[tion] for other reasons as well," s[aid] Green today.

Uniformity Is Chief Aim

"The end sought is to so [...] the law that, instead of there [...] opportunity to escape it on the [...] those who most ought to pay, [...]

Drugs Are Always Fresh at MacLean's

LISTERINE Antiseptic
Valuable as gargle in case of sore throat. Excellent for use as mouth wash because it halts food fermentation in the mouth and also excellent for general antiseptic purposes.
$1.00 Size, 79c

No phone or mail orders on advertised specials.
MacLean's Drug Stores
LOOP STORE—STATE AT LAKE
BROADWAY at WILSON, WILSON at SHERIDAN, WILSON at RACINE, SHERIDAN at IRVING, SHERIDAN at ARGYLE, LAWRENCE at KEDZIE, 3227 LINCOLN AVE., LAWRENCE at KIMBALL, 63D at DREXEL, 47TH at GRAND

New Discovery for Removing Superfluous Hair
Well known Chicago chemist announces wonderful discovery of a snow-white, fragrant cream for removing superfluous hair. For years chemists have been trying to produce one without success. Women are enthusiastic over this new cream depilatory called Nu-Del. It's ready for immediate use. Removes hair in three minutes. Money back if not satisfied. Be sure you get
NUDEL
—the only snow-white, fragrant cream for removing hair.

85c Bathing Caps 69c
Pure gum, aviator style.

$1.25 Torpedo Floats
Safety for everyone; straps on, cannot slip off. Makes a swimmer of every bather.
$1.09

$2.50 Men's White Wool Swimming Jerseys
Very Special, $1.98

$1.25 Junior Suit Cases 98c
Fitted with lock and key.

SCHRATZ Oriental Bath Powder
Softens the water and perfumes the bath. Ideal for shampoo.
Per can 34c
Schratz Bath Crystals
A liberal supply in glass container.... $1.09

Put healthy flesh on their little bones by giving them
DR. GROSS' Cod Liver Oil Tablets
Quicker than any mother has dared hope, thin and weak and undernourished children start to gain health and weight on Dr. Gross' Cod Liver Oil Tablets.
Sugar coated, easy to take as candy, these tablets increase appetite and energy in just a few days, so rapidly that you can actually see the change.
Every child ought to have a fair chance for health and strength, and nothing is of greater help than Dr. Gross' Tablets. Sold under a positive guarantee to give results, or money cheerfully refunded. Special, 93c

Always Fresh at MacLean's
Round-the-Table "Vacation" CANDY
PARK & TILFORD'S Famous "Family" Boxes
Contains a little of everything sweet, such as grenadine cordials, Jordan almonds, milk selections, assorted mints and unusual chocolates. A "smart" box of dainty confections.
Best Made for the Price
Full Pound Box
Special, $1.50

It is so easy to get just the shade you want with
Gypsy Dyes
It is just as easy to use them—no boiling—no muss—no fuss, merely add to rinse water. And how wonderful for faded undergarments, waists, etc.!
Bottle, 25c

Friday and Saturday Specials
On Sale at All the MacLean Drug Stores

$1.25 Pinaud's Lilac Vegetal	89c	25c Merck's Zinc Stearate	15c
50c Mulsified Cocoanut Oil	33c	50c D. & R. Cold Cream	34c
10c Lifebuoy Soap, 4 bars for	21c	75c Dextro Maltose	56c
35c Dr. Scholl's Zino Corn Pads	29c	35c Palmolive Shaving Cream	23c
50c Pebeco Tooth Paste	33c	10c Sterno Canned Heat, 3 for	25c
25c Woodbury's Soap, 3 for	50c	$1.50 Gude's Pepto Mangan	93c
60c Forhan's Tooth Paste	34c	40c Fletcher's Castoria	27c
25c Mavis' Talcum Powder	15c	25c Mum	19c
$1.50 Van Ess Scalp Massage	89c	75c Welch's Grape Juice	52c
60c Doan's Kidney Pills	47c	35c Energine Cleaner	27c
50c Palmolive Shampoo	29c	$2.50 Chypre Imp. Perfume	$1.65
50c Gem Razor Blades	34c	50c Ex-Lax	37c

$1 COTY'S FACE POWDER, 68c

Merck's 50c Zinc Stearate
Gov't approved self-closing safety can. 47c

50c PRO-PHY-LAC-TIC Tooth Brushes 32c

$1.50 Iced Tea Sets 79c
Six beautifully embossed 12-ounce size glasses.

$1.50 Universal Vacuum Bottles
—Just the bottle for vacation trips. Hot or cold.
Special....... 89c

75c Sun Sport Visors, 49c
Protect your eyes from the sun. Celluloid with adjustable straps.

$1.50 Pullman Hair Brushes
Sanitary, open back, superior bristles. Just fits into your vacation kit.
Special........... 89c

$2.50 Hair Clippers
Cuts 1/8 inch. Important factor in correct wearing of chiffon hose. Clips all fuzz.... 1.19

Large Magic Pin Wheels
For a safe Fourth. Gives a vivid sparkling light, and perfectly harmless.
Large size....... 48c

65c Whisk Brooms (in leather case)
Convenient traveling size of exceptional quality.
Special, 49c

This No. 2 Brownie
is a remarkable value. Aluminum body, leatherette cover. Pictures 2¼x3¼. Priced at $2.75

$5 Genuine Thermos Jumbo Jug
1-Gal. Size—Very Special $3.98

Liquor Rheumatica (Dr. Tripp)
ENDS RHEUMATISM
RHEUMATISM Promptly Banished Or Money Back
Arthritis, Neuritis, Lumbago, Sciatica, Gout, Etc.
Dr. Tripp's Prescription
Absolutely harmless. Endorsed by Physicians.
PRICE NOW $5
Refund Guarantee With Purchase

Lemon Facialax 3 Action Cream
Cleanses, Nourishes and Whitens in One Operation
This popular face cream when used after a swim, motoring, golf or your favorite outdoor sport, will refresh and thoroughly cleanse the skin.
Lemon Facialax Cream permits a natural sun tan without the unsightly sunburn.
SALE PRICE.. 89c

At last here is Vanitie for loose powder that cannot spill
Norida Vanitie
A slight turn gives the right amount of powder. Not a sifter. Refill it with any powder you like best. A dainty case, gilt or nickel silver finish.
Double Vanitie, for loose powder and rouge, $2
Single Vanitie, for loose powder only, 1.50

KOTEX Deodorized
Eight out of ten women have turned to a new way of personal hygiene and have found comfort, daintiness and peace of mind impossible under old conditions. This new way is
KOTEX
Package of one dozen. A 65c value for....... 43c

KLEENEX
The new cold cream and cosmetic remover. It's so soft, porous and absorbent that it takes off cold cream and makeup like magic. It saves towels, is much cheaper and more sanitary. Special at 23c

ENOZ KILLS MOTHS
Will Not Stain
Spray ENOZ Now
Save your clothing, furs, upholstery, rugs, carpets, etc.
Pints, 79c Quarts, $1.36
Sprayer, 59c
Pint with Sprayer, $1.19

You Get More for Your Money at MacLean's

O'Connor & Goldberg
"The Costume Bootery"
23 and 25 Madison St., East
O-G SHOES AND HOSIERY

Week-End Values of the O-G ADVANCE SALE

The values below are examples of the money-saving opportunities now afforded

O-G WHITE CANVAS
one-strap slippers with box or Spanish heels, $9.90

O-G BLONDE KID
fancy strap slippers with box heels, $11.90

O-G SPORTS
White Buck sports oxfords with white kid trimming and leather Cuban heels, $12.90

WHITE KID, WHITE LINEN, BLONDE KID and IVORY KID SHOES have been assembled in one group. (Not all sizes in each style, but a complete range of sizes in the group.) Values to $18.50. $9.90

Upon request, charge purchases made remainder of June, placed on July accounts, payable in August.
Today in the O-G Madison Street Shop
Also presented in the O-G Uptown Bootery at 4616 Sheridan Road - - - near Wilson

A New Schulte Store Opens Today
at 18 South Michigan Ave.
[Ground Floor between Madison and Monroe]

Another Schulte store to better serve a steadily increasing host of patrons. This new store has complete facilities for prescribing, grinding and fitting...with a complete personnel of registered Schulte optometrists. The Schulte price range of $3 to $30 for complete glasses is effective in this new store.

Our Republic Building store, at 7 East Adams Street, has been moved to this larger and more convenient store at 18 South Michigan Avenue. The Adams Street store staff of optometrists is now at this new store.

Schulte
GLASSES PRESCRIBED GROUND FITTED
$3 to $30
108 N. State, Second Floor of the Stewart Bldg.
17 W. Madison, Ground Floor of the McVicker's Bldg.
18 S. Michigan, Ground Floor, bet. Madison & Monroe
118 S. Dearborn, Ground Floor of the Westminster Bldg.
Open until 9 every night at 17 W. Madison St. only

'just the[...]
TO MOST [...]
114 W[...]
4 DO[...]
39 W. [...]
SOUTH E[...]
'you c[...] dollar[...] comfo[...] mer
CHICAGO M[...]
LEON[...]

In Women's and Misses' Sizes

...e Frock

...frock sketched will ...mong the summer ...olka dot tie on the ...ature that bespeaks ...ch, tan and orchid.

...Shops
...ON STREET
...HERIDAN ROAD

REDUCE, AND NOT ABOLISH ESTATE TAX, IS PROPOSED

Mellon Favors Merely Modified Law.

BY ARTHUR SEARS HENNING.
[Chicago Tribune Press Service.]

Washington, D. C., June 25.—[Special.]—Not the abolition, but the reduction of inheritance taxes under a scheme of coöperation between the federal government and the states will be sought by the administration wheh the tax reduction bill is before congress next winter.

That Secretary Mellon, who has advocated abolition of federal inheritance taxes, has modified his attitude became known today following a conference between him and Representative Green [Rep., Ia.], chairman of the house ways and means committee, on the tax reduction program.

Mr. Green is the author of a plan to reduce inheritance taxes and do away with the overlapping of state and federal inheritance taxation which finds favor with Secretary Mellon in principle, and he took the plan under consideration.

Congress' Attitude Certain.

Treasury officials generally concede the futility of pressing congress to abolish inheritance taxes and leave such taxes to the several states under existing conditions. The sentiment in congress is known to be strongly in favor of continuing federal taxation on estates, though not necessarily at so high a rate as at present.

Mr. Green is opposed to abolition of federal inheritance taxes, pointing out that if there were no national tax, persons could escape such imposts by taking up residence in Florida or the District of Columbia, where no death duties are exacted under local law.

Plan to Snare the Dodgers.

As matters now stand, an estate is required to pay taxes to both the federal government and the state, receiving from Washington a credit of only 25 per cent of the state tax. That impels persons to take up residence in Florida and the District of Columbia, where only the federal tax is paid. Mr. Green would remove that inducement by crediting the entire state inheritance tax on the federal estate tax in the case of states that agree to forego taxing property of a nonresident decedent.

"The ease with which a state tax on inheritances can be avoided by simply taking up a residence in either Florida or the District of Columbia, where a large portion of the wealthy people now have homes, makes it entirely impracticable to abolish such federal tax, and I am opposed to its abolishment for other reasons as well," said Mr. Green today.

Uniformity Is Chief Aim.

"The end sought is to so prepare the law that, instead of there being an *opportunity* to escape it on the part of *those who* most ought to pay, the tax should be uniform or nearly so throughout the whole country.

"A step in this direction has already been taken by incorporating in the present law my proposition that 25 per cent of the taxes paid the states be credited on the federal tax, and the state of New York has already taken advantage of this provision by so adjusting its taxes on inheritances that it will receive several million dollars more in revenue without any additional taxes being paid by its citizens.

"This allowance ought to be increased, at least up to 50 per cent, and I favor allowing a credit for the full amount paid the state, contingent upon the states whose citizens get the benefit thereof abandoning on its part any taxes on property forming a part of the estate of a nonresident decedent. If this proposition is carried out, it will put a stop to the overlapping taxes levied by different states on the property of nonresident decedents."

'White Mule' Kicking Scotch Out of Favor in New York

BY ARTHUR M. EVANS.
[Chicago Tribune Press Service.]

New York, June 25.—[Special.]—Latest styles in the bootleg custom show a pronounced swing towards bourbon and rye—home grown stuff—and away from the classics of foreign makers, the bulk of which is spurious. The hardy mountaineers of Dixie are running the shaggy Scots out of favor.

White mule from stills in Kentucky, Virginia, Tennessee and elsewhere in the hills is coming here in quantity. It is deodorized and colored, and, after this treatment, it brings a higher price than many brands of Scotch, so some perveyors to the exclusive hotel trade affirm.

Turn to Synthetic Gin.

Also, New York appears to have turned strongly to the synthetic beverages. The seasoned customer is acquiring the habit of buying alcohol by the gallon and shaking up his own. In offices one finds men who a year ago invited to a sup of Scotch now setting out the gin bottle. It is usually accompanied by a dissertation upon authenticity.

A gallon of grain alcohol can now be boght for $8 or $10, or even less, and the question of its chemical purity can be learned by a small fee to a chemist. So many of the hearty drinkers are buying straight "alky" as a foundation for their tippling and are building up their own beverages, from gin to benedictine. This cultural movement got a far earlier start in Chicago and points west, and now it seems to be an advancing tendency east of the Hudson.

Industrial Alcohol's Growth.

The tremendous growth in the making of industrial alcohol is accounted one cause. In 1920 the alcohol produced at industrial alcohol plants was 19,000,000 proof gallons. In 1924 it was 136,000,000 gallons—a sevenfold increase in four years. Large volumes of denatured "alky" are recooked, especially the alcohol fixed for use in perfumes, barber shop tonics, and toilet waters. In addition, great numbers of illicit stills are turning out alcohol, some of it pure, some of it poison, and today it is something of a drug on the market despite the activities of the rum navy in chasing the rum ships off the ocean front.

Some leading leggers say large batches of bourbon and rye have come out of bonded warehouses since the rum fleet was scattered, but most of the stuff is probably illicit and synthetic.

It is reflected in the price of gin and other fabricated stuffs. Different leggers today quoted prices ranging from $3 to $5 a quart for synthetic gin. A friend blew in from Washington with word that two days ago his legger had offered him gin at $5 a gallon, where a week or two ago the prevailing price was $4 a quart.

Scotch in Disfavor.

Embassy stuff, too, is dropping. The disfavor of Scotch, temporarily at least, is shown in a bootleg price of $5 a bottle this week, as against $7 a short time ago, Washington price. This stuff, by the way, which seeps through the foreign embassies, has been among the most prized objects of art offered by the élite leggers in New York to selected customers.

Visiting Britishers are complaining that since the distilleries began specializing on the bootleg trade it has become rather difficult to acquire a snort of really decent Scotch in London or Glasgow. The best Scotch on the market comes from the Quebec liquor stores, smuggled over the border, but buyers have been stung so often that nowadays they look cross-eyed twice at a quart of "ancient and authentic."

It has shot prices to pieces. Quotations today from half a dozen leggers who work the hotel beats ranged from $65 to $120 a case for Scotch of various brands. What seemed to be a quart from Montreal was offered at $9, which is what the same brand was fetching a year ago.

New York Wet as Ever.

The town seems to be about as wet as ever. Chop suey places a re chasing out some of the gilded lobster places along Broadway, and vast quantities of ginger ale are being consumed. But the hip flaskers are as numerous as of old. They still anoint their soft drinks with something harder.

The trade has been somewhat decentralized. The big syndicates, some of them, have been busted up. But this has simply brought out large numbers of smaller but industrious leggers. They are everywhere, some wearing disguises. At one of the smartest golf shops hootch is a side line with some of the clerks. "Send me a dozen golf balls," says the accredited customer. Out comes a case of something in bottles to keep up the ardor of the nineteenth hole players.

DRY LAW RACING TO TRIUMPH IN U. S., SAYS EVANGELINE BOOTH

New York, June 25.—(AP)—Prohibition in America is "racing toward complete triumph" in spite of widespread bootlegging operations, Evangeline Booth, head of the Salvation Army, today declared in a cablegram to the twelfth convention of the Women's Christian Temperance union in session at Edinburgh, Scotland.

The message follows:

"Congratulations, en route to dry world. Tell Britain every man's duty to throw his best into conflict against archcurse of all peoples. Social, economical, physical, and moral betterment of the race demands this. Give no heed to reports prohibition in America is ineffective. It is racing toward complete triumph. Those engaged in illicit traffic are defeating themselves.

CONVENIENCE

A man may walk a mile for some things, but he wants his eating place nearby.

The CHILDS restaurants are within easy reach of more than twenty million people;

And, because they are scattered all the way from the Atlantic to the Pacific,

They are generally within easy reach of the travelling public, too.

The best of foods, prepared in the best of ways and served under the best of conditions.

Childs

FIRST AID TO BEAUTY
AND CHARM

Nothing so mars an otherwise beautiful face as the inevitable lines of fatigue and suffering caused by tired, aching feet. ALLEN'S FOOT-EASE the Antiseptic, Healing Powder, insures foot comfort. It is a Toilet Necessity. Shake it in your shoes in the morning, Shop all day—Dance all evening—then let your mirror tell the story. Trial package and a Foot-Ease Walking Doll sent Free. Address Allen's Foot-Ease, Le Roy, N. Y.
Sold at Drug and Department Stores.

Honolulu Japs Own 4,250 Automobiles, Mostly Fords

[Chicago Tribune Press Service.]

HONOLULU, June 25.—The Chamber of Commerce reveals that the Japanese own more than one-third of the automobiles in Honolulu county. The Japanese, many of whom are taxi drivers, own 4,250 cars, mostly Fords, valued at $2,250,000, using 10,000,000 gallons of gasoline yearly.

...New
...Store
...oday
...higan Ave.
...ison and Monroe]

...ore to better ...reasing host ...ew store has ...for prescrib... ...tting...with ...nel of regi... ...tometrists. ...ange of $3 ...e glasses is ...new store.

...East Adams Street, ...d more convenient ... The Adams Street ... at this new store.

...lte
...P FITTED

18 S. Michigan
Ground Floor, bet. Madison & Monroe
118 S. Dearborn
Ground Floor of the Westminster Bldg.
...W. Madison St. only

'just around the corner

TO MOST MEN IN THE LOOP
114 W. MADISON
4 DOORS WEST OF CLARK
39 W. VAN BUREN
SOUTH EAST CORNER DEARBORN
'you can save two dollars on a cool comfortable summer oxford by
Selz
CHICAGO MADE - FOR CHICAGOANS
$8
worth more
LEON'S ROYAL BLUE STORES

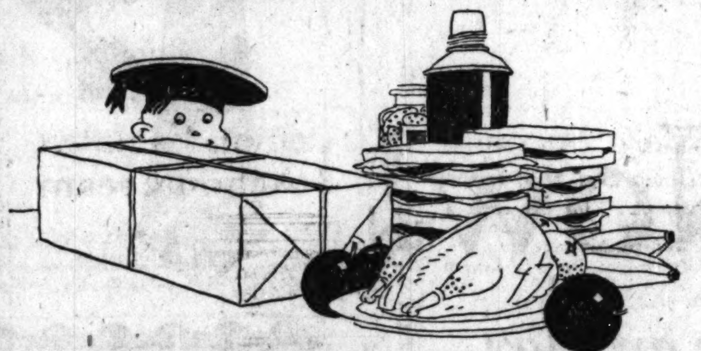

WHO SAID PICNIC?

For real, old fashioned candies for a real, old fashioned picnic . . . just take along this wonderful Week-End box of DeMet's Candies! It fits right in! Chocolate Puddings, Bon Bons, Pecan and Chocolate Rolls, Chocolate Creams, Hand Rolls, Whipped Creams, Honey Mallows, Nougats and Caramels. The finest array of fine Candies you ever had the extreme pleasure of picking from . . . and it's only $1.25. Ask for that WEEK-END BOX!

De Met's
CANDIES

5 WEST RANDOLPH ST.
Between State and Dearborn Sts.
114 SOUTH STATE ST.
Between Adams and Monroe Sts.
11 WEST MADISON ST.
Between State and Dearborn Sts.
330 SOUTH MICHIGAN AVE.
Between Jackson and Van Buren
34 EAST WASHINGTON ST.
Between Michigan and Wabash Ave.
51 WEST MADISON ST.
Between Dearborn and Clark Sts.

De Met's Kitchens, 229 North State Street

Who is *Joseph* Hilton?

***Joseph* Hilton manufactures and retails men's and boy's clothes: and men's furnishings**

JOSEPH HILTON will open on Saturday, one of the most complete *exclusive men's stores* in Chicago . . . containing a vast assortment of smartest men's apparel . . . one and two-pants suits, tuxedo suits, four-piece golf suits, light weight summer suits, shirts, neckwear, hosiery, collars, underwear, gloves, sports attire, bath robes, dressing gowns, sweaters, belts, dress jewelry . . . and all other men's apparel accessories. Also boys' clothing of all manner and mode from 3 years to the "teens."

This is to be the home of *Joseph* Hilton, corner store and entire basement, Republic Building

RIGHT on the south-east corner of State and Adams Streets. A large, wonderful store with a beautiful mezzanine floor and a marvelous *economy* basement salesroom occupying 16,000 square feet! This is a convenient, easy-to-get-to shopping center . . . where men and women can choose from unlimited stocks and where the price range is sufficient to meet everyone's purse. *Prices in the "Bargain Basement" will be the lowest you ever paid for dependable, stylish apparel!*

***Joseph* Hilton is a national institution with 14 stores in the principal cities of the U. S. A.**

NINE stores in New York City, one in Brooklyn, one in Waterbury, one in Bridgeport, one in Philadelphia . . . and now this great Chicago store. This is a business *built* on volume sales . . . a business that *sells for less* . . . because it *buys* and *manufactures for less*. You magnify the buying power of your dollars when you trade with *Joseph* Hilton. You secure style here at the very source of style . . . and value from the originator of values. *Joseph* Hilton knows *no* competition!

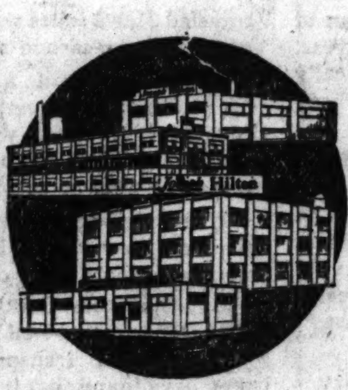

***Joseph* Hilton owns, controls and operates 4 factories making *Joseph* Hilton clothes only**

IN this age of specialization, two of these factories make coats exclusively, one makes vests exclusively, and one makes trousers exclusively . . . assuring perfection in each garment for every *Joseph* Hilton patron. *Joseph* Hilton is a style *originator*. He gives you the newest models at the very inception of their popularity . . . not months after they have been copied and sold through the ordinary channels of manufacturer to retailer. It is this *direct from manufacturers to wearer* plan that has made the name of *Joseph* Hilton nationally famous.

***Joseph* Hilton pledges these liberal policies to the men and to the women of Chicago**

THERE'S a definite money-back guarantee with every *Joseph* Hilton sale. If you're not entirely satisfied, your money will be cheerfully refunded. *Joseph* Hilton clothes are made of the finest all wool fabrics, chemically tested before they are tailored into clothes. *Joseph* Hilton clothes contain only the finest trimmings . . . silk lining that is guaranteed to last as long as the suit. This will be a store that will gain the public's everlasting faith and good will through the sheer merit and value of its merchandise!

See this paper tomorrow for
Joseph Hilton's Introductory Sale
The Most Unique, Money Saving Event You Ever Attended!

TRIB "AD" STAFF HEARS STORY OF PAPER'S GROWTH

R. R. McCormick Speaks at Convention.

One hundred and seventy members of the advertising staff of THE TRIBUNE, gathered in Chicago from east and west for their semi-annual convention, were taken, figuratively speaking, to the top of THE TRIBUNE Tower last night and shown the picture of the future.

Col. Robert R. McCormick, co-editor of THE TRIBUNE, showed them this vision. Addressing them at a banquet at the Blackstone hotel, he told them family secrets concerning business and building and other growth.

Address of Co-Editor.

His address was in part as follows:

"Some of my fellow alumni are worrying about what effect the beautiful architecture of the new buildings for the college may have upon the undergraduates. They seem to attribute much of their own greatness to the simplicity of the 18th century and the monstrosity of the 19th century architecture which housed them in their adolescent years.

"I don't expect that you will be overimpressed either by the beauty or the symbolism of the building which we are just finishing. Monuments remind of the past. Gothic architecture is suggestive of the cloister. It is therefore the antithesis of the advertising industry, living in the present and looking forward to the future.

"Bear in mind that if the building is classic in style, it is not yet finished. It has not, like so many towers, housed its occupants for centuries. THE TRIBUNE is seventy-eight years old, and The Tribune Tower is its tenth building. Our buildings have lasted an average of 7.8 years.

One Lost in Great Fire.

"One of these buildings was destroyed in the great fire. The others had to be left because they could no longer accommodate the needs of the newspaper under new conditions.

"There are two factors in economics which the professors seem not to have learned. One is the loss inevitable to an industry when existing facilities must be abandoned. The other is the amount of new investment required to keep the old enterprise up to date.

"This investment is universally set down as profits. But what are profits to an investor when he cannot touch them?

"In our own memory the building of 1871 was throttling THE TRIBUNE in the late 90's. It had to be destroyed in order to make room for the building of 1901. By 1915 that building was found inadequate for the installation of the then new process of rotogravure printing and the color press building was erected in Ontario street.

Build Plant in Boulevard.

"By 1919, after many interior reconstructions, it was found that the building of 1901 could no longer be made to accommodate our necessities. We came to the north side and erected the plant building. Only five years ago, and yet we had so little idea of what the development of Michigan avenue might be that we discreetly built on the east end of our lot and left the future to decide what the street frontage improvement should be.

"The plant building was not intended as an architectural splendor. It was, however, carefully designed for manufacturing. It is the design upon which all subsequent newspaper plants have been modeled.

"The straight line, one deck printing press has become the standard of all modern printing machinery. Yet changes in makeup now contemplated will compel us to remodel or junk it, lose the entire investment, and buy a new one.

"In the last twenty years four one time strong Chicago newspapers have disappeared. In the last ten years in New York the water has closed over an equal number.

Produce New Product Daily.

"Some industries manufacture an article which may be standard for long periods of time. Some enterprises produce a new model each year. The newspaper puts forth a new article every day and much of the raw material that goes into it in the form of news has only existed for a few hours. The newspaper is what we make it every day, not what it was ten years ago or even last year.

"A great soldier once said a city is lost when the citizens think the walls defend them. It is the citizens who must defend the walls. Bear that in mind in contemplating this structure of medieval architecture. It cannot help you: it cannot even exist without you."

LA FOLLETTE ESTATE ONLY $39,000 AFTER DEDUCTING HIS DEBTS

Madison, Wis., June 25.—[Special.]—Senator Robert M. La Follette left an estate of $68,000, subject to an indebtedness of $29,000, according to a will filed in the Dane county Probate court Thursday afternoon.

Mrs. La Follette is named sole beneficiary and executrix in the will. Senator La Follette's debts include a mortgage of $20,000 on the Maple Bluff farm and $9,000 of other personal obligations.

According to the will, the senator's personal property totaled $20,000, while the value of his real estate, which is his homestead, is placed at $48,000.

Among the items included in the personal property are his insurance policies, La Follette's magazine, and his library.

"L" EMPLOYES PLAN 2ND VOTE IN WAGE DISPUTE

Positive refusal of officials of the Chicago Rapid Transit company to grant a requested 5 cents per hour increase to motormen and conductors may result in the men taking their second referendum vote, it was learned yesterday.

Announcement that the company had refused to consider granting the increase was made following a conference between John Bruce, president of the union, and Bernard J. Fallon, general manager of the company.

PLAN TO TEACH EVERY U.S. ARMY OFFICER TO FLY

Washington, D. C., June 25.—(AP)—Actual flying as well as theoretical air service training for all officers in combat army units has been authorized by the war department under a new aerial policy worked out by Brig. Gen. Hugh A. Drum, chief of the operations sections of the general staff.

Before the policy becomes fully operative, however, a special board of officers will prepare courses for theoretical and practical instruction in aviation. These will be made a part of the curriculum at the various army schools.

Even officers who cannot, under existing law, be compelled to fly in peace time will be encouraged, beginning next year, to seek aerial experience. They will be expected to take at least ten hours of practical flying duty, and they will receive credit for it in war department personal records.

For cadets at West Point the courses in both theretical and practical aeronautics will be expanded. Members of the graduating classes will go direct from the military academy to an air service flying field to supplement the academy training.

BABY CHAPLIN A MYSTERY OUT HOLLYWOOD WAY

Los Angeles, Cal., June 25.—[Special.]—The affairs of Mr. and Mrs. Charlie Chaplin became a riddle today. No light could be gained from Chaplin or his entourage about Beverly Hills regarding these questions:

Where is 17 year old Lita Grey Chaplin, Charlie's seven months bride? She has not been in evidence since about May 4.

What about the Chaplin heir?

What about Charlie's recently announced trip abroad without Mrs. Chaplin?

It is rumored that Baby Chaplin was born some time between May 6 and May 20. But Chaplin's castlelike home in Beverly Hills and his studios froze off all advances for information. The grandparents of Lita Chaplin, who are Mr. and Mrs. William Curry, say that they "do not know the whereabouts of Lita or her mother."

Dr. James F. Holleran, Hollywood physician, was mysteriously absent from Los Angeles for the twenty days in May. When he returned he refused to explain his absence.

Lita Grey Chaplin, during an interview in the Chaplin castle last January, publicly announced her expectation of an heir, to be born in May or June.

COMPANY BALKS AT $50,000 POLICY FOR TORRIO'S AID

Rumors that a new war over slot machine control is about to break forth in Cicero and the adjacent territory have made insurance companies wary of the risk in insuring leaders of the Torrio faction.

When Alphonse Capone, better known as Al Brown, leader of the Torrio forces while the titular head remains in his fortified cell in the Lake county jail, asked for a $50,000 policy on his life the company investigated. Capone gave his occupation as "dealer in antiques," not regarded as particularly hazardous. But the application was returned.

GEORGE BERNARDS
35 SOUTH STATE STREET
Between Madison and Monroe
Uptown Store: 4627 Sheridan Road

92 SATIN COATS
Formerly Priced to $79
CHOICE TODAY
$35
ALL FUR TRIMMED
Beautiful shimmering satins now reduced to a new low price for quick clearance. Smartest styles . . . finest furs. Choice today at genuine savings.

"Prince of Wales" COATS and SUITS
$15
Closing Out Values to $39

Large Women's COATS
Formerly to $55
$25
Final Clearance Today

NOW OPEN—NEW ECONOMY FLOOR
Specializing in Smart
$5 FROCKS - COATS $10

Johnson & Harwood
Semi-Annual
Clearance Sale

Coats
$48
formerly
$85 to $110

Today a final price cut offers at $48 a variety of extremely beautiful coats — Charmeens, imported tweeds, Kashas, twills, Joseenas, and Ottoman silks. Many with smart furs. All sizes . . . Call early.

Charmeen with fitch or squirrel. $48

Johnson & Harwood
37 South Wabash
3rd Floor, N. E. Corner Monroe

Teach Children To Use
Cuticura
Soothes and Heals Rashes and Irritations
Cuticura Soap Keeps the Skin Clear

Haberdashery—"For Men Who Know"

30 South Clark St.
Opposite The New Morrison Hotel
—Now Under Construction.

Louis Arons

48 South Clark St.
—Just a Few Steps North of Monroe St.

Satisfaction Guaranteed or Money Cheerfully Refunded

Vacation Specials

Pullovers— $8 Values . . $4.95
The New Navajo Designs
Ideal for out-door sports. Offered in the newest tri-color combinations. Made of pure silk and wool, in the popular Jacquard weave. All sizes from 34 to 44. A sensational value at our special price of $4.95. A real buying opportunity.

75c Value

Sports Sox, pr., 55c
2 Pairs, $1.00
Checks, plaids and stripes. All colors. Included are pure silk and silk lisle hose. A regular 75c value at 55c; 2 pairs for $1.00.
Also
Our BEST-SILK Hose in choice of six popular plain colors. Guaranteed 10-strand pure thread silk. Regular 75c values at 55c; 2 pairs for $1.00.

$3 Shirts
$1.95
This offering embraces the famous Harry Lauder flannels, as well as high-grade percales and madras. All have the new attached concave collar and Broadway cuffs. A large variety of checks, stripes and plaids, in all the wanted colors.

$1 and $1.50 Ties at 75c

Four-in-Hands, Bat-Wings and Butterflies
The greatest neckwear value of the season! At this price you'll find ties of genine Suskana silk and wool (that will not wrinkle), velvet crepes and crepe de Chines in the newest and most attractive summer designs and colors. Positively $1 and $1.50 neckwear at the special price of 75c.

Athletic Union Suits
$1 Values
75c
All Sizes

These union suits are made of good, serviceable madras cloth. They are all well tailored and are offered in all sizes. Worth every penny of $1—marked in this sale at the low price of 75c.

Prince of Wales Belts—New and attractive; 1½ in. width. Made of specially selected cowhide bridle stock; in black, cordovan, tan, gray, blue or red. Only 75c.

Sport Belts
Made of silk in stunning stripe and plaid effects. A finely tailored belt with heavy grosgrain lining, which prevents wrinkling. 1½ in. width. Priced at only 75c.

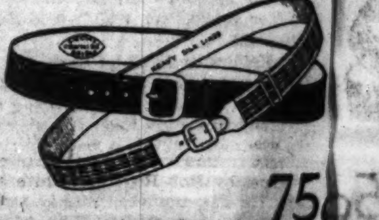

75c
$1.50 and $2.00 Belts

Buy Your Studebaker—Now!

You may buy a Studebaker today—or on any day of the year—with the confident assurance that no act of ours will stigmatize it as a "last year's model"

STUDEBAKER has discontinued the custom of presenting a new line of automobiles each year. Instead of bringing Studebaker cars dramatically up-to-date once in twelve months, we shall keep them up-to-date all of the time—with every improvement made available by our great engineering and manufacturing resources.

Improvements and refinements, of course, will be made from time to time. New features will be added. As in the past, we shall continue to pioneer all vital betterments. But Studebaker will have no yearly models to make your July car obsolete in August.

A dramatic story

There is a dramatic story behind this new Studebaker policy that vitally concerns everyone who expects to buy an automobile this year.

Amazing records of Studebaker performance and endurance prove beyond question that the present line of Studebaker cars is so soundly engineered and manufactured and so satisfactory in the hands of owners that drastic annual changes are not required.

Authentic reports show that hundreds of Studebaker cars have given from 125,000 to 400,000 miles of sturdy, dependable service. One Studebaker Big Six, used as a mail car, traveled almost 500,000 miles in 5½ years, giving 24-hour round trip service between Bakersfield and Los Angeles, California.

Stupendous mileage! But the same stamina and rugged dependability is built into every Studebaker that leaves the factory.

A Studebaker taxi in Jewett City, Conn., has traveled 31,008 miles without even having the valves ground or the carbon removed.

In Stockton, Calif., a Studebaker Big Six has piled up 138,000 miles over steep mountain grades and rough country roads with negligible upkeep—not a single major part has been purchased or repaired by reason of wear or accident.

It is a significant fact that wherever travel conditions are most severe, Studebaker by far outsells its normal proportion of cars.

Bus Operators, Rent-a-Car Companies, Police and Fire Departments—all turn to Studebaker year after year for their transportation equipment, because they have found that it always yields scores of thousands of miles of reserve transportation, and has low upkeep costs.

At the mileage when other cars are breaking up—Studebaker cars are breaking in. It's the *second* and *third* fifteen thousand miles that prove Studebaker superiority. It's this reserve mileage—even though you may never use it—that greatly increases Studebaker resale value.

Stamina is in-built—inherent—a vital and indispensable part of the Studebaker formula for building fine motor cars.

Buy this "One Profit" car now

Remember—under this new Studebaker policy—there is no need to delay the purchase of your new automobile until annual changes have been made. Come in and see these sturdy, dependable, "one-profit" automobiles. Today Studebaker offers greater values than ever before. It is sound judgment to *buy now*.

STUDEBAKER SALES CO. OF CHICAGO, Michigan Ave. and 21st St.
Phone Calumet 6480

South Shore Branch — 7434-38 Stony Island Ave. — Phone Fairfax 9557
West Side Branch — 4653-55 Washington Blvd. — Phone Mansfield 8260
South-West Branch — 7605-07 S. Halsted Street — Phone Triangle 3900
Cottage Grove Branch — 6212-14 Cottage Grove Ave. — Phone Fairfax 7200
Evanston Branch — 1629 Orrington Ave. — Phone University 2702
North Side Branch — 6101-5 Broadway — Phone Sheldrake 4690

STUDEBAKER
THIS IS A STUDEBAKER YEAR

BENNETTS
2nd Floor Kesner Bldg.
5 No. Wabash Ave.
Corner Madison

Clearance!
ENSEMBLE
SUITS
at less than Cost!
$35
Rare Values

Here's the sort of fellow you see in the Scotch Highlands

ROTHSCHILD - PHOENIX HOSE
New silk hose in new Kynoch plaids
Kynochs are certainly Scotchy-plaids large and small-gay Highland colors - cheery heathland blends - every kind of Scotch blend in these silk half hose
$1
Rothschild-Phoenix hose 75c to $1.50

MAURICE L ROTHSCHILD
State at Jackson
MINNEAPOLIS CHICAGO ST. PAUL

ADVERTISE IN THE TRIBUNE

now"
48 South Clark St. —Just a Few Steps North of Monroe St.

Refunded

ation
cials

overs— $4.95
alues..

New Navajo Designs

t-door sports. Offered in th
color combinations. Made o
nd wool, in the popular Jac
e. All sizes from 34 to 44. A
value at our special price o
eal buying opportunity.

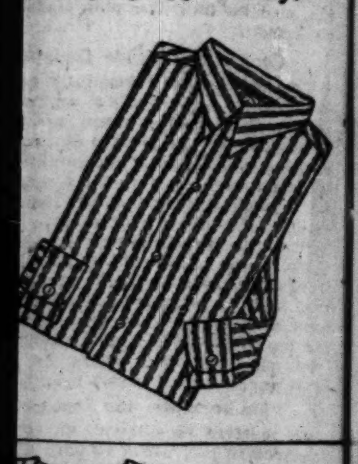

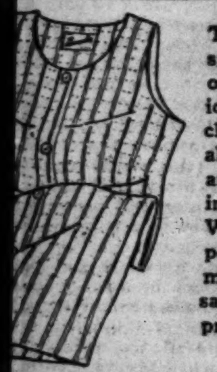

These union suits are made of good, serviceable madras cloth. They are all well tailored and are offered in all sizes. Worth every penny of $1— marked in this sale at the low price of 75c.

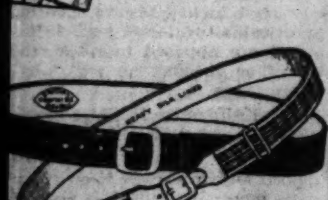

75c

1.50 and $2.00 Belts

X HOSE

otchy-
High-
land
cotch
ose

$1.50

SCHILD

T. PAUL

TRIBUNE

COOLIDGE PICKED SWAMPSCOTT AS A HIKING RESORT

Takes Long Walks Even When It Rains.

BY GUY M'KINNEY.

(Pictures on back page.)

[Chicago Tribune Press Service.]

Swampscott, Mass., June 25.—[Special.]—All the mystery surrounding the question of whether President Coolidge established the summer White House on the Boston north shore to take a vacation or simply to get away from the heated Washington atmosphere, was dissipated today.

The President, it develops, is simply on a walking tour. Since arriving at White Court, the President has virtually never stopped walking except to eat or sleep. He walks in the morning and he walks at night. When it rains, and it rained plenty today, he paces up and down the porch.

Appoints Indianan to Office.

Outside of walking, the President put in an hour at home looking over state papers today with his secretary, Everett Sanders. At that time he announced his first summer White House appointment. Harry Bassett, a Democrat of Indiana, was appointed a member of the United States employés compensation commission. The President also made two engagements for tomorrow. One is with Mayor Edward F. Quinn of Cambridge, at 11 o'clock in the morning and the other with the newspaper men at 4 o'clock.

It is not known whether the President will invite Vice President Dawes, who will be in Boston tomorrow, to visit the summer White House. Mr. Dawes will be a guest of Owen D. Young.

Indications that President Coolidge is not missing any opportunities to aid United States Senator William Butler hold his seat in the senate came today when it was learned that he had asked that the senator be included in a big gathering of Republican leaders and editors at Lake Attitesh in Essex country, next month, which the President will attend.

Long Stroll in the Rain.

Today's weather was bad, with rain falling most of the time, and a cold damp wind sweeping in from a white-capped ocean, but the President refused to heed the elements.

For two miles the President walked briskly away from the watchful eyes of marines and the police who surround White Court before he returned. It began to drizzle before he reached White Court, but clad in a black rain coat and dark felt hat, he kept dry.

Shortly before 3:30 the rain slowed up and President Coolidge took another walk. This time he walked to the end of Little Point, the promontory on which White Court is located.

Mrs. Coolidge also took strolls today *along* the shores, unmindful of the rain. She was accompanied both times by Rob Roy, her white collie.

The thermometer was 58 today. As soon as it warms up, the presidential party will probably enjoy motion pictures on the front porch.

HANDS OF DEATH

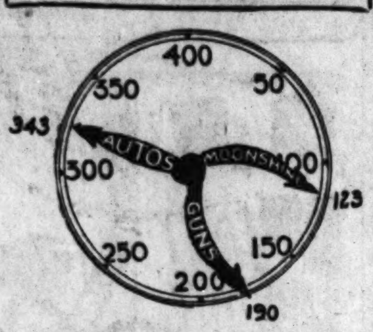

The hands of the clock indicate the number of deaths by autos, guns, and moonshine in Cook county since Jan. 1. Yesterday was the one hundred and seventy-sixth day of 1925.

GIRL CONFESSES TRICKING STORE TO OBTAIN GOODS

Mildred Hogan, 19 years old, a pretty blonde, was arrested at the Morrison hotel yesterday on a charge of attempting to obtain $493 worth of lingerie and other finery from Mandel Brothers by false pretenses. Miss Hogan is said to be a daughter of the wealthy owner of an automobile agency at Indianapolis. Under questioning by Sergts. Michael Trant and John Noonan, she confessed.

Miss Hogan made the purchases Wednesday and directed that they be charged to Mrs. W. C. Babcock, Rensselaer, Ind., according to the police.

SPEED TOLL IS RAISED TO 343 BY MAN'S DEATH

A speeding automobile, bearing neither state nor city license, struck down and killed Charles J. Iverson, 65 years old, 3664 Dickens avenue, yesterday at North Cicero and Armitage avenues. The automobile, driven by Elmer Pruin, 1249 West 71st street, threw Iverson twenty feet. Pruin was arrested. Iverson's death raised the motor death total for 1925 to 343.

Charles Duerr, 7730 Prairie avenue, was held to the grand jury on a charge of manslaughter by a coroner's jury. Duerr drove the automobile which killed Thomas Kielty, 27 years old, 8253 South Ada street, on May 30, at Michigan avenue and 75th street.

Mrs. Virginia Jelkins, 19 years old, 1837 Washington boulevard, was severely injured when she was struck by an automobile truck while trying to cross Madison street at Morgan street. George De Graf, 1256 North Western avenue, driver of the truck, was arrested and charged with assault.

GAS WORKERS TO KEEP PRESENT WAGE CONTRACT

Not one dissenting vote was cast last night at a meeting of members of the Gas Workers' union which decided to iron out a wage agreement for the next year.

Some 1,000 workers voted unanimously to stand by the old wage agreement which expires on Sept. 1, 1925. The scale for laborers is 60 cents an hour, and for gasfitters it ranges from 69 to 84 cents an hour.

The meeting was presided over by John O'Donnell, vice president of the union, and Patrick Gallagher, business agent.

CHAS·A·STEVENS·&·BROS

Pre-Inventory Sale of

Delmar Silk Hosiery

Broken Lines of Sport Hose

Reduced to $2.95

Several lines of sport hose are included in this sale, all of very fine quality. This is a splendid opportunity to supply your vacation wants at prices much lower than usual.

Short Silk Hose

$1.35

These short hose, better known as "Flapper Hose," are ideal for summer wear. We offer this price on either chiffon or service weight.

Delmar All-Silk Chiffon Hose

$1.95—3 Pairs for $5.60

These hose have the Polychrome stop run stripe and Protektoe. This is without doubt the best chiffon hose at this price. We present a complete range of new colors for summer.

HOSIERY—FIRST FLOOR—STATE.

Victory

—but at what price?

PYRRHUS, after his victory over the Romans, with great slaughter on his own side, said, "If we have another such victory, we are undone."

Great generals of history since learned that the price of victory often is defeat.

Now in the commercial world, experts in selling economics are warning against too much pressure, too much expenditure, too much overselling, as leading to industrial "Pyrrhic Victories."

Recent business surveys, conducted through our establishments in New York, Chicago, Los Angeles, and San Francisco, prove the soundness of that warning.

"Breaking last year's record," a noted banker is quoted, "has become a national obsession . . . if a man doesn't go ahead 10% every year, he thinks he is going backward."

Thus in dynamic quest for greater sales, greater selling expenditures are invited, advertising appropriations increased—and profits eaten up by selling costs.

* * *

Have you ever viewed your business from that standpoint?

Encouraged by prior successes, under differing conditions, are you perhaps *paying too much* for your present victories?

Knowing when to retreat is as important a factor in business and advertising strategy as knowing when to charge.

The most successful business generalship is in sensing the right moment.

Holding a strategic position often is immeasurably more profitable than advancing, at great cost, to gain a but little greater one.

* * *

Contrariwise, under some conditions, selling and advertising must be pushed to their utmost limit. For these times there come circumstances peculiarly responsive to intensive exploitation; times when, through sheer aggressiveness, profits may be multiplied and leadership assured.

"The Battle Only Goes to the Brave" may be an age old bromide. Yet, in advertising, Courage and Vision alone win—but tempered with the caution of conservatism.

The fruits of victory are for those who dare. But business victories are not worth while which too long defer or curtail a profit showing.

* * *

The experienced advertising agent plans campaigns on that basis. The end must justify the means.

He seeks greater sales and ever-increasing dollar volume for those whom he serves—but, above all things, *entrenched leadership* and *consistent earnings.*

Thus pressure should be applied only with due regard to profit sheets. And retrenchment advocated when safety from competitive attack admits it.

To us that seems but simple common sense. And common sense, as we see it—the application of its principles and policies—is the *one* open road to uncommon results in advertising.

The miracle of advertising is that when applied in a common-sense way, it brings magical results.

LORD & THOMAS

Advertising

400 N. Michigan Avenue CHICAGO Telephone CENtral 7300

Also NEW YORK, LONDON, LOS ANGELES *and* SAN FRANCISCO

Each Lord & Thomas establishment is a complete advertising agency, self-contained; collaborating with other Lord & Thomas units whenever it is to the client's interest.

THE HUB

Henry C. Lytton & Sons

State at Jackson—on the N. E. Corner

№ 780
BERWICK

Full Balloon Toe Oxfords

Featherweight for Summer Comfort in a Smart Light Tan

$7

THE extreme Broad Toe Oxford in featherweight leathers is one of the new developments for real summer comfort and the last word in style. It is made of a very fine light weight calf upper and light, close trimmed bevel sole. Exacting young men are rapidly learning that to see the new ideas first they *must* come here.

Other Full Balloon Toe Oxfords at $6, $8 and $9

A-B

PALE DRY

Ginger Ale

The finest mixer you ever poured!

A quality product from the House of ANHEUSER-BUSCH ST. LOUIS

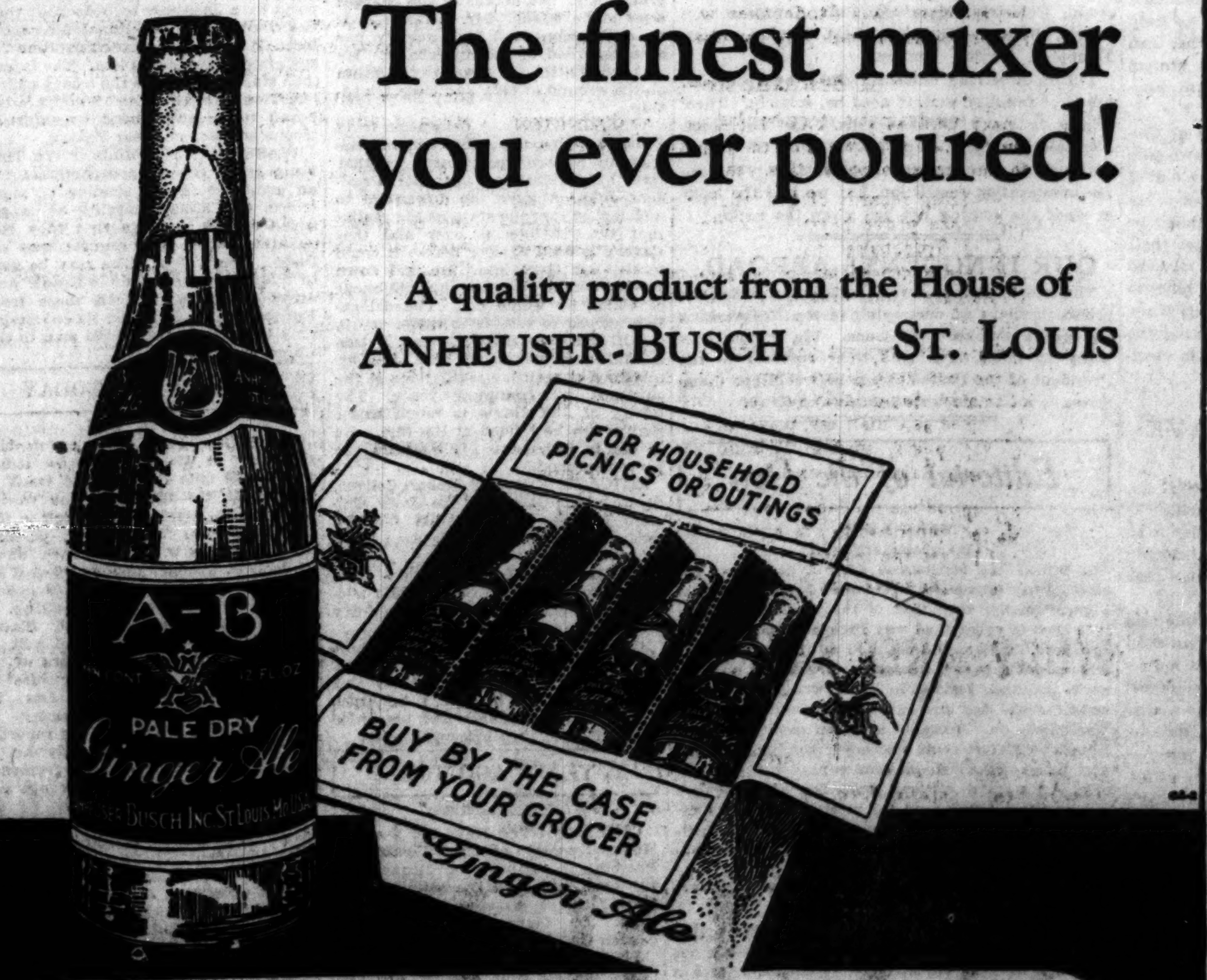

ANHEUSER-BUSCH BRANCH

Distributors 526 W. 18th St., Phone Canal 7447-7448, Chicago, Ill.

3 LBS. $1.00

Fresh Daily
Chocolate Creams
Hard Centers or Bon Bons

$3.00 **SPECIAL** $1.00

2 lbs. Chocolate Nuts, Maraschino Cherries, Chocolate Creams, Hard Centers, etc.

Mail Orders

Our Specialty

$1 Boxes by Parcel Post, Insured	Within 3d Zone	4th Zone	Beyond
1 box	$1.25	$1.35	$1.50
2 boxes together	2.35	2.45	2.80

WE ALSO SHIP C. O. D.

You pay the postman $1.00 and delivery charges upon receipt.

Benedetto Allegretti Co.

Established 1902

Store:
415 S. Wabash Ave.

Candy Kitchens and Store
1617 S. Mich. Ave.

Hear Those Kiddies Chuckle and Laugh

They'll laugh over RIDDLE GUM because they're both new—the riddles and answers on the wrappers and the delightfully flavored fresh gum. A new flavor in pure gum with 10 clever conundrums on the wrappers. It's sold everywhere, two sticks for 1 cent. They'll laugh and you'll like it.

STAR CANDY CO., Distributors,
1021 W. Harrison St.

Chicago Daily Tribune.
THE WORLD'S GREATEST NEWSPAPER

FOUNDED JUNE 10, 1847.

ENTERED AS SECOND CLASS MATTER JUNE 3, 1903, AT THE POSTOFFICE AT CHICAGO, ILL., UNDER ACT OF MARCH 3, 1879.

All unsolicited articles, manuscripts, letters, and pictures sent to The Tribune are sent at the owner's risk, and The Tribune company expressly repudiates any liability or responsibility for their safe custody or return.

FRIDAY, JUNE 26, 1925.

THE TRIBUNE OFFICES.

CHICAGO—TRIBUNE SQUARE.
NEW YORK—512 FIFTH AVENUE.
WASHINGTON—46 WYATT BUILDING.
LOS ANGELES—406 HAAS BUILDING.
LONDON—138 FLEET STREET, E. C. 4.
PARIS—1 RUE SCRIBE.
BERLIN—1 UNTER DEN LINDEN.
ROME—GALLERIA COLONNA (SCALA A.).
PEKING—GRAND HOTEL DES WAGON-LITS.
SHANGHAI—4 AVENUE EDWARD VII.
TOKIO—IMPERIAL HOTEL.
MEXICO CITY—HOTEL PRINCESS.

"Our Country! In her intercourse with foreign nations may she always be in the right; but our country, right or wrong."
Stephen Decatur.

THE TRIBUNE'S PLATFORM FOR CHICAGO

1—Make Chicago the First City in the World.
2—Build the Subway Now.
3—Abate the Smoke Evil.
4—Stop Reckless Driving.
5—Elevate Sidewalks Downtown.

YES, WE'D LIKE TO PULL OUT OF ILLINOIS.

The city council passed a resolution of Ald. Toman directing the corporation counsel to give the council an outline of the proper legal procedure by which Chicago could try to separate from the state of Illinois and seek admission to the Union as another state.

We'll not get away, but that is not saying we would not like to. Just now it seems about the only way in which the representative form of government could be restored in this section of the United States. The people of Chicago are deprived of equal representation by the rest of the state and it is done by nullification of the state constitution. Already it has taken twenty legislative seats from the people of this county. Over half the population of the state is in Cook, Lake, Will, and Du Page counties, the metropolitan district, but control of the legislature is downstate.

We would like to get away from the state of Illinois merely because of this injustice. We are sorry it can't be done. The injustice is the only reason the people of Chicago have for wanting to get away. They are otherwise bound by the history and traditions of the state. They are attached to it and are glad that it contains the diversity it does from the lake to the Ohio. But taxation without representation is just as unsatisfactory now as it was in colonial days.

The metropolitan district is taxed, but it cannot protect itself against laws prejudicial to its interests. The rest of the state is not content to deprive the city of its representatives. It takes advantage of its unconstitutional voting strength to pass laws for Chicago which Chicago does not want but cannot escape.

The abuse is not merely in theory. It has oppressive and prejudicial consequences. We do not blame the people of the state for this so much as we blame the politicians. The people condone it and the politicians profit by taking the seats to which they are not entitled.

A new state in this section would restore the people here to the rights and privileges of American citizens, and we are sorry that we cannot go out and go on our own, free from the meddlesome interference of downstaters in matters which are properly none of their business. That would reduce Illinois to about a tenth string state.

There is one thing the metropolitan district can do if its people become sufficiently impressed by the threat against their local administration, their preferred habits of life [one bill in the legislature was to take their daylight saving from them], and by their political inferiority in the state. They can elect governors. They have the votes up here. All they need is a reason for solidarity. Then they can look for two qualifications in a candidate. One that he is a man of decent character, evidently fit to be governor. The other that he shall be a city man. They won't care whether he is a Republican or a Democrat.

They may not be able to elect their constitutional representatives and they may not be able to keep mischievous laws from being passed, but they can be certain that the veto will be used to protect them, and they have enough votes now to keep laws from being passed over a veto.

When injustice has aroused the people of Chicago sufficiently there will be no more downstate governors in Springfield. The administration of the state will be from Chicago. It is not a political condition which the city would prefer or naturally seek, but people who cannot get their rock bottom rights and who are being misused because they are treated as inferiors will have to seek their protection where they can find it. They are only about three-fifths citizens in electing the legislature, but they are still full citizens in electing the governor.

THE POLICE MUST HAVE AUTOS.

Chief Collins has announced that a special appropriation will have to be made if the police department is to buy the hundred automobiles it so urgently needs. He says the department already is contemplating spending $700,000 more this year than it received in the budget.

The automobiles he is asking for are intended to give the forces of order something like an even chance against organized crime. Crime is motorized. The police department is scarcely motorized at all. A policeman in an automobile, whether patrolling a beat or pursuing a fleeing criminal, is worth six men afoot. The police at present have so few automobiles that the killing of policemen has become an ordinary event in the day's routine of crime. Once the criminal has disposed of the policeman who opposes him he need no longer worry about the rest of the department.

Chief Collins has explained how automobiles could help the police rid the city of terrorists. Had the department been properly motorized, he said, fifty police automobiles could have been patrolling the streets in the neighborhood within a few minutes of the time Policeman McGovern was killed for the $4,000 pay roll he was guarding. The odds then would not have favored the murderer's escape.

Chicago is one of the world's rich cities. It is also the crime capital of the white world. To argue that protection of lives and property is not a first consideration of the city's government, ahead, say, of sending aldermanic junkets to Europe, is to invite an indefinite extension of the terror.

There are 300,000 automobiles, privately owned, in Chicago today. A city which can afford to buy that many can afford to buy a hundred more to assure security. The money must be found and it is the job of the mayor and the finance committee of the city council to find it.

PROHIBITION AND THE CONSTITUTION.

We trust Mr. Henning, in his report of the principles upon which the reorganization of federal prohibition enforcement will proceed, is well advised. Mr. Henning says the views recently expressed by the President on constitutional distinctions as to state and federal responsibility will guide prohibition enforcement hereafter. The change will be welcomed by every American who values our constitutional system.

In brief, the states will be expected to bear the responsibility of enforcement under local conditions, while the federal agency will deal with the international and national aspects of the problem. Federal agencies will deal with illicit foreign importation and with the chief sources of domestic manufacture, while the states will be expected to carry on the policing of their own citizenship.

This is consistent with the American system, which does not impose on the central government local police duties. The contrary policy would increase the duties of the federal authority beyond the possibilities of efficiency and build up a central bureaucracy as costly and dangerous as it would be incompetent and corruptible.

Intelligent advocates of prohibition ought to be as favorable to such a policy as other conscientious citizens, for the confusion of federal and state functions can never produce such measure of efficiency in enforcement as may be attained by respecting our constitutional method. It will also remove a part of the conscientious objection to prohibition enforcement which arises from our unwillingness to submit willingly to the destruction of the American system of government in a blind and blundering experiment at imposing universal teetotalism by federal law and authority.

Teetotalist zealots do not respect the American system because they do not understand it or give it consideration. But happily a growing body of American opinion is awake to this aspect of prohibitionism and will welcome and support the President's effort to organize federal law enforcement with proper regard to the constitution and its wise distribution of state and federal responsibility.

MARVIN HUGHITT RETIRES.

With the retirement of Marvin Hughitt as chairman of the board of the Chicago and Northwestern railway one of the last of the remarkable men who made the history of rail transportation during its formative period in the United States passes from the stage of active affairs. Mr. Hughitt has been the chief builder of one of the most successful and important of our railroad systems. Under his long management the Northwestern became a model of honest financial policy, of operating efficiency, and public service. The Chicago of this generation has had occasion to thank Mr. Hughitt's railroad for the city's first modern station and for its most important suburban residence development, that along the north shore. Had other railroads shown equal enterprise and public spirit there would have been less reason for complaint of the treatment accorded the world's greatest railroad city by railroad management.

Mr. Hughitt put the Northwestern in the front rank of public utilities during a critical period of the development of Chicago and the west, and his service to our region and to American transportation is one of memorable devotion, ability, foresight, and enduring accomplishment. Mr. Hughitt has been a notable builder of our proud and midwestern empire and he has earned a leisure which we hope will last for many years.

THE MELTING POT.

Lane High school of Chicago defeated Flushing High in New York at baseball, 3 to 1. We still think of baseball, in spite of the popularity of football, as the most distinctively American game at which youth can play. It is the oldest on the soil, the first game of America developing into an athletic nation proficient in sports.

The boys who won the right to represent the two largest American cities in this old American game were Cohen, Lincke, Brown, Thorp, Grabowski, Goldstein, Macaluso, Pink, Golensen, Artenian, Pecora, Maybohm, Gold, Conlan, Reiss, Rauppius, Taylor, Cerney.

Future American citizens, voters, householders, heads of families; and, if need be, soldiers. Their origins in many different soils. And not much Nordic about them. The Nordic is on the played out fields in the southern Appalachians. We are for immigration restriction, but we like the looks of what the melting pot has given the nation.

OUR INNOCENTS ABROAD.

The latest batch of American ladies accorded the prized privilege of curtseying to the British king and queen number twenty-one. We wonder how many of them have paid their respects to the President of the United States or would put themselves to a like amount of trouble to do so.

Editorial of the Day

MORE LAWS.
[Indianapolis News.]

In Illinois the legislature, after a session of six months, has adjourned. It passed 302 bills, a total slightly smaller than that of the preceding session. It is hard to understand why Illinois needed so many new laws. Indiana did not need all the laws its general assembly passed this year. Practically no state needs as much legislation as is written in to the statute books, but the business of law making goes persistently on. Probably not even members of the Illinois legislature could remember more than a small percentage of the laws the session passed, and few, if any, of the state's general population will even take the trouble to read over the record and become familiar with the list. The same thing is true in Indiana, is true in all the states and is true about congress.

FAIR ENOUGH.

Blinks had a way of walking in his sleep—a failing of which he was greatly ashamed. Early one morning, after a long absence, he returned, with a pair of trousers rolled up and tucked under his arm.

"Where in the world have you been?" his wife demanded sternly.

"Down to the office."

"But why the trousers under your arm?"

"O—I—I thought I might meet some one."—American Legion Weekly.

How to Keep Well. By Dr. W. A. Evans.

Questions pertinent to hygiene, sanitation, and prevention of disease, if matters of general interest, will be answered in this column. Where space will not permit, or the subject is not suitable, letters will be personally answered, subject to proper limitations, and where a stamped, addressed envelope is inclosed. Dr. Evans will not make a diagnosis or prescribe for individual diseases. Requests for such service cannot be answered.

[Copyright: 1925: By Dr. W. A. Evans.]

MALARIAL HEMATURIA.

THERE is a malignant form of malaria that was baffling when I practiced medicine in a malarial section and which appears to be a mystery still. It is called malarial hematuria. Sir Patrick Manson spoke of it as "that conundrum of black water fever."

It develops, as a rule, in the autumn among people who have been having chills off and on all season. It is characterized by the passage of bloody urine. Not many malarial parasites can be found in the blood, and this has caused many people to think it is not a malarial disease. Koch did not think so. Taking quinine will occasionally cause malarial hematuria to develop.

There is a disease called hematuria which is precipitated by chilling the body. The particular disease, malarial hematuria, never develops in any except those who have been suffering for weeks from chronic malaria.

All of these facts make it difficult to decide just what causes malarial hematuria. Dr. Deeks thinks it is caused by the sudden killing of too many malarial parasites and the sudden destruction of too much hemoglobin. He says that in the blood of an intensely infected person, weighing 150 pounds, there will be one parasite for every twenty red blood cells, or about six quadrillion parasites in all.

All of these parasites piled together would make a mass about 24 inches cubed. To kill all of these by heavy quinine dosage would throw too heavy a strain on the blood and kidneys and cause hematuria. Therefore, he treats cases of malaria threatened with hematuria with small doses of quinine.

The method of treatment used by Facio and Rojas in Costa Rica consists in injecting a solution of caffein sodiabenzoate into the veins.

They cured twelve cases that way. They do not give quinine unless they find parasites in the blood. To keep the kidneys going they give enemas of 2 per cent solution of bicarbonate of soda and 1 per cent glucose. This treatment is to be given by a physician. Perhaps it would do some good for the patient to drink some coffee as a first aid procedure.

Hewetson has another notion as to the cause of hematuria. He ascribes it to the effect of bright sunlight on the skin of a person who is badly infected by malaria. The light causes the badly damaged blood to break down.

People who are infected with the kind of malarial parasite which at least lays the foundation for hematuria should go to cold climates when they can. They do not stand hot weather well.

CURED RUNNING EAR.

J. R. writes: When I was a child I had scarlet fever. My ear commenced running. The doctor said I would outgrow it. In consequence I became almost totally deaf in my left ear.

I am convinced that had my ear been cured in childhood I would now be enjoying full hearing ability.

After twenty years of running ear I commenced using the remedy which cured it.

PROCEDURE: Reduce a small piece of common brown soap to a thick liquid consistency (with hot water). Hold the head to one side and swab the soapy liquid into the affected ear. This must be done two or three times a day for about a week.

After the above process, mix a little soap with some fine, powdered resin (not much resin), and squeeze the resinous soap as far into the ear as possible. It will produce a disagreeable sensation, which signifies it has arrived at the desired place in the ear. After using as above stated I was entirely free from the affection for twenty-seven years.

KILLING BEDBUGS.

F. A. C. writes: In re the killing of bedbugs.

A supply of fresh dalmatian powder and a small bellows will do the job thoroughly. Forty years ago I learned this. I put a deadline of the powder around the sheet and in the morning there were over fifty bedbugs and body lice, dead, all of which had broken through the deadline, and I had never been bitten. I continued to do this same thing for several days, and also sprinkled the carpet and under the edge of the carpet, and after two weeks they were all exterminated and I had no further trouble from them.

I have used this remedy in lumber camps and other places, and this powder is also sure death to fleas.

Bedbugs and body lice thrive in the woods and live on the juices of the leaves, and hibernate in the winter, and, like the mosquito, will leave their natural food to go to the human being whenever there is an opportunity.

FRIEND OF THE PEOPLE

Letters to this department must be signed with names and addresses of writers.

BANKRUPT FIRM.

Chicago, June 22.—[To the Legal Friend of the People.]—1. How would one locate the creditors of the bankrupt firm?

2. Has the estate of such a firm a right to collect payments on accounts after they are in the hands of a receiver?

3. Can the estate of a bankrupt firm buy or retain any of their accounts and then collect payments on them?

W. L. L.

1. A sworn schedule of such creditors is filed among the bankruptcy papers in court.
2. Yes, assuming that by the estate you mean the receiver.
3. We do not understand this question. In general, the assets of the bankrupt estate are sold at public sale and can be bought in by the bankrupt individual or any other person. TRIBUNE LAW DEPARTMENT.

PAYMENTS IN ARREARS.

Chicago, June 22.—[To the Legal Friend of the People.]—I am divorced. At the time my divorce was granted I was allowed $6 a week for my child. My husband has not paid any money for the last year. He lives in New York. How can I go about collecting this amount? Will I have to wait until he visits Chicago? G. M. B.

If he has assets which can be reached it should be possible to collect something by getting the attorney who secured the divorce for you to forward the matter for collection.
TRIBUNE LAW DEPARTMENT.

SUSPECTS CROOKEDNESS.

Harvey, Ill., June 22.—[To the Legal Friend of the People.]—I bought some lots on the installment plan. The real estate company from which I bought them asked me to mail in my contract. I did so, and they say they never received it, and they refuse to give me another.

I have the canceled checks for all payments and checks for taxes, too. Could they increase the price of the lots? If so, what should I do? F. S.

We advise you to attach to your next payment a statement of the terms of the transaction as you understand them. If the seller accepts your payment in such circumstances, he could hardly set up inconsistent terms.
TRIBUNE LAW DEPARTMENT.

FROM THE TRIBUNE'S COLUMNS

60 YEARS AGO TODAY

JUNE 26, 1865.

SPRINGFIELD, ILL.—John Armstrong, postmaster here, was arrested on a charge of robbing the postoffice. The charge was made by S. J. Leonard, special agent of the postoffice department. Mr. Armstrong gave bonds of $10,000 to await action of the federal grand jury. No details of the charges were made public. Mr. Armstrong is an old resident and his integrity has been regarded as unimpeachable. He was appointed by President Lincoln on the ground of long and close friendship.

WASHINGTON.—A delegation from South Carolina appealed to the President to restore government in that state by appointing a governor. President Johnson gave the delegation to understand that the state had to realize that the rebellion is over and that slavery is dead forever before it could receive aid from him. He laid down several conditions upon the fulfillment of which he would act. The delegation agreed to submit to them.

FORTRESS MONROE.—Gen. Nelson A. Miles, commandant here, has established quarantine regulations at the entrance to Hampton roads. The health of Jeff Davis is much better than when he landed at the fort. He is not in irons and his quarters are very comfortable.

CHICAGO.—The Rev. Robert Collyer, pastor of the Church of the Unity, Chicago avenue, preached his farewell sermon and this week will leave for a tour abroad.

CHICAGO.—Thieves broke into Grace Episcopal church, Wabash avenue and Peck court, and stole forty yards of carpet from the floor.

CHICAGO.—The Rev. H. N. Bishop, rector of St. John's Episcopal church, Union park, was surprised by his parishioners who brought a bountiful supper to his residence and presented him with a superb episcopal gown.

25 YEARS AGO TODAY

JUNE 26, 1900.

CHICAGO.—The Rev. Dr. Pleasant Hunter, pastor of the Westminster Presbyterian church of Minneapolis, has been called to the pulpit of the Second Presbyterian church of Chicago. Dr. Hunter has assured the church that he will accept.

SPRINGFIELD.—Alfred Orendorff of Springfield and Samuel Alschuler of Aurora apparently are in the lead in the race for governor at the Democratic state convention, which meets at noon today. Nicholas E. Worthington of Peoria and Adlai E. Stephenson are strong contenders. Robert E. Burke and the Cook county delegation are standing firm for Adam Ortseifen. This may mean a deadlock and a stampede to Carter H. Harrison of Chicago.

CHICAGO.—Mayor Harrison vetoed the ordinance permitting the sale of the Ogden Gas company and its consolidation with the Peoples Gas Light and Coke company and also the ordinance granting the St. Paul railroad the right to change its motive power inside the city to electricity.

CHEFOO.—Rear Admiral Kempff reports by a Japanese torpedo boat that the combined international forces entered Tien Tsin on Saturday, June 23, sustaining but a small loss. The forces then started to relieve the troops which left Tien Tsin on June 10 and are believed to be surrounded by imperial troops and Boxers, near Peking.

WASHINGTON.—Minister Wu Ting Fang asked the state department for an armistice in the sending of more troops to China, declaring he is assured by the viceroys that they can maintain order. His request was refused. Lieut. Gen. Miles may be sent to China, as he would outrank any army officer there, even those from European countries. The United States may have to furnish 10,000 men to the China campaign.

10 YEARS AGO TODAY

JUNE 26, 1915.

CHICAGO.—The new automobile speedway at Maywood opens today with a 500 mile Derby. The track is said to be the fastest in the world. Dario Resta, driving a Peugeot, is the favorite. More than 100,000 persons are expected to witness the race. Sheriff John E. Traeger announced that he will have 110 deputies and 100 policemen to see that there is no betting.

ATLANTA.—Gov. John M. Slaton retires from office today and will at once leave the state. Rumors of an anti-Slaton demonstration because he commuted the sentence of Leo M. Frank, convicted of the murder of Mary Phagen, are rife. It is reported that a number of men recently met at night at the girl's grave and formed a secret society, pledged to avenge her death.

CORNISH, N. H.—Under orders from his physician to take a complete rest, President Wilson settled down at the "summer White House" here for a brief vacation.

JOLIET.—"Chicken Joe" Campbell was removed from the penitentiary to the Will county jail pending his indictment and trial on a charge of having murdered Mrs. Odette Allen, wife of Warden Allen. Campbell denies guilt and lays the crime to Walter Edwards, the warden's Negro butler.

CHICAGO.—The Republican national convention of 1916 will be held in Chicago, thirty members of the national committee having agreed upon this city.

A LINE O' TYPE OR TWO

Hew to the Line, let the quips fall where they may.

AFTER CHICAGO secedes from the proud state of Illinois we do not want the new state called "Chicago." We can't call it North Illinois, like North Carolina and North Dakota, because the new state won't include northern Illinois. We might call it North East Illinois, but that would be most awkward. Let the new state be named after its most eminent citizen, Gen. Charles Gates Dawes. 'Rah for the state of Dawes! And an Evanston contrib. has already given us the national hymn of the new state. It shall be——

Oh, say, can you see
By the Dawes early light . . .

'Rah for Dawes, the forty-ninth state in our great and glorious union! 'Rah, 'rah, 'rah!

You Shrinking Little Violet.

R. H. L.: I missed Tuesday's Tribune. Was there anything especially clever in the Line, or did I again fail to sneak in? BROWNITA.

We're a Rarin' Ter Go!

R. H. L.: Take the advice of a friend and don't go after a comb-back Windsor; not yet, anyhow. In the first place, you don't know which kind you want; male or female; fine tooth or coarse tooth. Settle those two very important points first—then wait. It is the closed season now for comb-backs. Wait until the open season and I can assure you some good sport. Their habitat is in New England, but many have wandered west. EZ RA.

WE HOPE it does freeze now. We want to take the Boy Scouts down to Grant Park common and let King Len's Illinois red coats try to stop us.

Not Knocking Eurydice.

Sir: When Eurydice perished, Orpheus set out to find her in the place to which she had departed. And having his suspicions as to where Eurydice had landed he went all about in the weird country asking of those he met. "Wurzell"? IRENE.

GENTLEMEN may cry peace, peace, but there is no peace! The next wind that blows from the city limits may bring to our ears the cry of resounding arms! Chicago must be free!

NIGHT SONG.

Dreams, sweet dreams,
Come from the Master of sleep,
Lighten your load if it seems
Too great, or the waters too deep.
If the day has been gray and the bravest must weep,
May the night bring golden dreams.

Let a dream, sweet dream,
Come as you count the sheep.
If the day is a bitter stream,
Of night's mellow wine drink deep.
The way by day is rough and steep,
So dream, sweet, dream.

ROBIN.

We'd Love to See the Poor Thing Eat.

Sir: If you're ever going to visit Starved Rock, now is the time. I am told they are going to feed it next week. JULEP.

WHEN in the course of human events it becomes necessary for Chicago to withdraw from the state of Illinois and assume among the other states of the Union the proud position to which the laws of nations entitle her, then we do hereby withdraw and that's that.

And, Billy Meyers, Don't Forget Billy Meyers.

R. H. L.: And ware has Pontiak bin keping itself that it has never herd of Streator? Ware, indede! Ther is Therloe Essington. My sistur wot is a collidge stoodunt sez his naim is linkt klosely with state histery; then ther is Mister Mulford wot rote hop along Cassidy and menny others. I like his leux. My frend Ray Caulsen is a moovy aktor and plays with Dug Fairbanks. Ther is Dok Conley hoo is the best poaker shark in this kuntry. An' don't it rede the Lion of type collum, eether? Ther is Aileen and That Fella Down in Streator and my faveright, Snoeshoe Al. I want to bee like he wen I groe up. Ennyhow, ware is Pontiac? The onlie time I ever hurd about that Burg is wen my Paw whails me and sez, "Yool end up in the Pontiac refoarmertory yet."

STREATOR IKE.

GOVERNOR DEVER will call out the minute men today in readiness for the great struggle with the mother country, which now seems imminent.

AH, NON, NON, NON! C'EST IMPOSSIBLE!

R. H. L.: I've walked beneath the chestnut trees in the Champs Elysées and under the triumphal arch erected to a broken man who died on a rock at St. Helena; I've tramped down the Appian Way with a copy of *Marius the Epicurean* in my pocket; I've gazed at the Taj Mahal under a sky of star-studded lapis lazuli; I've stood at the end of Pennsylvania avenue, bareheaded, before the glorious dome of the Capitol; I've obeyed the instructions in Westminster Abbey and stared about me at the timeless monument to Sir Christopher Wren; I've seen New York's magnificent profile; I've driven down the Avenida de la Reforma, with Chapultepec Castle rising like a fragment of dream from its cedars of Lebanon; and I've seen the Tribune Tower on a silver-blue evening when the eternal beauty of its flying buttresses seemed indeed misthewn, so fragile and improbably lovely was it. BUT—I have no copy of Le Mousquetaire's fine and beautiful poem to it, and no one who has ever looked upon it should be without one. Won't you, for the sake of all of us who so unwisely did not clip "The Tribune Tower" when you printed it first, reprint? MICHAEL IRELAND.

AND EVEN if Chicago does secede from the mother country, there will be a Line Nite at the Pontiac Chautauqua anyhow, for there's enough Illinois contribs to give a big show without the secessionist contribs from Chicago. Snowshoe Al of Streator, Ez Ra of Rock Island, Cobb Hall of Sheffield, and Alice Blue of Moline are already making arrangements.

EDWARD W. BOK.

Edward W. Bok,
He writes 'em by the clock.
The clock struck one,
Another one done.
Edward W. Bok.

THE BASHFUL BACHELOR.

IS LIFE so dear or peace so sweet as to be purchased at the price of chains and slavery? I know not what the rest of you birds are going to do, but as for Chicago, give her liberty or give her fifteen more representatives down in Springfield.

Oh, Fevven's Sake!

R. H. L.: Tell me of Mel-O'D, the dreamer, the lover of pulchritude and finer things in life, a St. Nicholas of dreams. What has become of him? Was he antediluvian and vanished into a web of memories? Or has he grown weary of his rôle of dreamer and become one of the horrid species, such as Colorado Pete, Snowshoe Al, and others of the vulgar and unrefined herd? Men who say h—ll with devilish delight, and, goodness, think nothing of saying d——n. Perish the thought! Nay, he will come back again. Please do say yes. JOANN.

CÆSAR had his Brutus, Charles the First his Cromwell, and King Len of Illinois [cries of "Treason! Treason!"] may profit by their example. If this be treason make the most of it.

R. H. L.

THE ZEALOUS WATCHDOG

[Brooklyn (N. Y.) Eagle.]

VOICE OF THE PEOPLE

Writers should confine themselves to 200 or 300 words. Give full names and addresses. No manuscripts can be returned. Address Voice of the People, The Tribune.

NEW STATE BOUNDARIES.

Minneapolis, Minn., June 20.—The state lines within our country have been largely a historical development, and some of these boundaries seem to have been mere makeshifts.

Meanwhile traditions, habits, and sentiments have been keeping the people in beaten pathways.

Wonderful progress in most all directions has been made, but still the burden of taxation and public debt compels some of us to pause, consider matters, and to question, Have we been getting value received?

For the new era which we are now entering in our national life and history cannot we reasonably and safely ask for a redrawing of our state lines? And while so doing fix the new state boundaries on the basis of geography and geology?

Why not aim at unity of interest within each group? Would not such grouping make for efficiency and economy?

For example, where does practical common sense say there is any real connection between upper and lower Michigan? Northern or southern Missouri? Northern or southern Arkansas?

RICHARD E. TITUS.

TO MAKE CHICAGO SAFE.

Chicago, June 23.—One policeman killed! Do we need another Iroquois or another Haymarket before action begins?

Suspend the habeas corpus writ in the City of Chicago for thirty days. Spread the militia and other fighting organizations all over the city two, three or more with each policeman for a few days; withdraw the police to their stations; give them a thousand flivvers, if they have to be bought or borrowed, commandeered or confiscated; then send them out to round up every person the individual policemen have probable cause to believe is a crook and dangerous to life and property.

Then let us hear from the lawyers offering their services in this city clean-up; we know a lot of them with whom it is mere routine to make black appear white and vice versa, and believe it would be easy for them to show the courts that as the United States has the right and power to exclude desirables and undesirables, a city with the resources and responsibilities of an empire should have the power to exclude from its confines the criminal undesirables, the cowardly gunmen.

This being a much heralded age of efficiency we ought to be able to make life and property secure without the tragedy of a sacrificial holocaust.

HUGH MACMAHON,
Court Reporter.

ITALIANS DON'T AGREE WITH O'DONNELL.

Chicago, June 22.—Your editorial "Pat O'Donnell Says" in Monday's issue will be appreciated by every decent person of Italian birth or parentage in Chicago.

Who authorizes this man O'Donnell to "vindicate the Italians of Chicago"? Who can prove there is anything for which they need to be vindicated?

No group or class in Chicago is more anxious than the Italians to see Scalise and Anselino properly punished. It would have been better for the Italians if these contemptible murderers had been killed by the Irish policemen. If they and their like were all killed the Italians would have a fairer chance to prove they are as loyal and law abiding, as a class, as any other group.

If Patrick O'Donnell wants to do the Italians of Chicago a favor, let him help the state convict Scalise and Anselino.

LOUIS B. CELLO.

ICE HAS GONE UP.

Chicago, June 23.—Is there any good reason why ice should be $1.00 more per ton this year than last year? The writer lives in the Edgewater district and bills so far this year have come invoiced at $6.00 less 50c if paid within ten days, and last summer at this time, it was $5.00 less 50c if paid within ten days.

FORTY-EIGHTH WARD.

COMPENSATION FOR PUBLIC SERVICE.

Chicago, June 22.—I heartily indorse what was said in the editorial in the Sunday issue, relative to a pension for Mrs. Marshall, regarding the compensation for our public servants. We do indeed "ask far too heavy a personal sacrifice from those whom we depend upon for honest and competent public service."

That such conditions have existed from the very foundation of our government is attested in the record of John Alden in serving Plymouth colony. As a man of superior education and ability he made use of his talents for the benefit of the colony, often filling several offices at the same time. For forty-three years he was assistant to the governor, frequently acting as governor; he surveyed lands for the colony and for individuals, and acted as attorney for many years, taking possession of the lands granted Plymouth colony, under patent from England, as a representative of Gov. Bradford. He was one of the eight guarantors to assume the payment of £1,800 to the company of London merchants which had financed the Mayflower.

For thirteen years he was treasurer of the colony, succeeding Miles Standish, his lifelong friend, and was eight times deputy from Plymouth in the colonial council, and served the town of Duxbury in the same capacity for ten years. He was also a member of the council of war, and for all of this service, often performed at great personal sacrifice, he finally was awarded the "small gratuity of ten pounds."

CAROLINE ALDEN HULING,
Secretary Midwest Chapter, Alden Kindred of America.

OLD AGE PENSIONS.

Peoria, June 21.—In all the arguments for enforced handouts to the unsuccessful it is assumed that individual citizenship is to be swallowed up in new powers delegated to the majority; that we are presently to be ruled by a majority in which the minority shall have no rights whatsoever.

Old age pensions, as well as pensions for everything else, could easily be enacted by a majority, but that kind of political government would result in the destruction of both the majority and free institutions at the same time, for the free man would revolt, just as he has already revolted in the case of the Volstead act and many other "acts."

In the case of this bolshevism covered up in the term "old age pensions" independent citizenship is left out of the reckoning. This form of citizen will immediately revolt. He will refuse to allow a majority to spend his money for him, and his Supreme court will uphold him in his citizenship, for in the case of pensions here is a case of unadulterated confiscation of property.

C. LEROY WINTERS.

COST OF PROHIBITION.

Chicago, June 23.—It is costing the United States government more money to try to enforce, without success, the 18th amendment, than any law ever enacted.

It is now, according to paper talk, creating a state of piracy along our shores fit for the 15th century.

The so-called rum runners are going to build armored speed boats, at the costs of millions of dollars, to fight and outrun our chasers.

This latter will require our government to build faster and better boats at the cost of millions more to keep ahead of the other fellow—more costs and more millions. The other fellow always seems to keep one step ahead; so as long as the law remains in force the more millions it will cost. T. L. N.

BARKING DOGS IN OAK PARK.

Oak Park, June 22.—If people cannot get along without a dog I would advise that they keep it inside at night instead of letting it roam in their yards and in the streets.

I live in the southern part of Oak Park, a supposedly quiet residential district, but I think that there is more barking of dogs here than in the dog pound of Chicago. A. BERGMAN.

THE MOMENT BEFORE THE MOMENT AFTER

[London Opinion.]

Affable Stranger [to Colonel FitzMurder]: "Well, sir, 'ere's my card—J. Hawkins, Fishmonger. And I'll pay fair prices for anythink yer catch."

COMRADES [...]
POLICEMAN [...]
BY THIEF'S [...]

Collins Orders [...]
Draw Guns F[...]

As Policeman Patrick [...] was buried by his fellow [...] Olivet cemetery yesterday [...] lins took steps to safegu[...] and also to combat the [...] break of lawlessness.

The funeral services [...] who was shot to death [...] guarding a transfer of [...] bank, were held from his [...] North California avenue.

Laid Beside His B[...]

His flag draped casket [...] the hearse by brother p[...] an escort of uniformed [...] the body to St. Sylvestor's [...] was buried beside his br[...] J. McGovern, killed fight[...] year ago.

Chief Collins yesterday [...] old order of Jan. 21, 1925, [...] commands his men to c[...] volvers directly in front [...] keep the lower button of [...] open where they can easil[...] first sign of suspicion.

When guarding money [...] to question a suspicious [...] entering an inclosure in [...] burglar or robber, the m[...] manded always to hold th[...] in hand, ready for immed[...]

Hopes to Get Fli[...]

Chief Collins said he h[...] ministration's retrenchm[...] would not force him to a[...] to motorize the departme[...] adding 100 new flivver ro[...] crease the efficiency of t[...] expects to obtain the [...] transfer of funds within [...] ment's appropriation.

YOUNG BOU[...]
AGAIN HEL[...]
WIFE'S CH[...]

(Picture on back [...])

New York, June 25.—[...] second time in twenty-fo[...] thur K. Bourne Jr. of [...] one of the heirs to a [...] tate, was arrested this [...] a warrant obtained by [...] Beatrice Bourne. The [...] was on a civil charge [...] complaint of unpaid sep[...] ance.

The husband was arre[...] terday on a charge of di[...] duct preferred by Mrs. [...] an automobile chase do[...] nue. He pleaded not gu[...] court to her complaint th[...] her nose and was releas[...] ing tomorrow.

Husband Sued Ye[...]

Los Angeles, Cal., June [...] vorce records here show [...] K. Bourne Jr. filed a [...] plaint against Beatrice [...] May 19 last. The cha[...] Bourne against his wife [...] spent money recklessly, [...] was a poor cook, and [...] lamps, and scissors at hi[...] gun at him, and threate[...]

Here[...]
shor[...]
Here[...]
ishin[...]
nary [...]
flour[...]
then[...]
A tre[...]
—cool[...]
the iro[...]
The S[...]

CHDOG

etc.]

Nelson Harding

PEOPLE

300 words. Give full names
Address Voice of the People,

ENSATION FOR PUBLIC
SERVICE.

June 22.—I heartily indorse
said in the editorial in the
sue, relative to a pension for
hall, regarding the compensa-
our public servants. We do
sk far too heavy a personal
from those whom we depend
honest and competent public

h conditions have existed from
foundation of our government
in the record of John Alden
Plymouth colony. As a man
or education and ability he
of his talents for the benefit of
, often filling several offices at
time. For forty-three years
ssistant to the governor, fre-
cting as governor; he surveyed
the colony and for individuals,
as attorney for many years,
ssession of the lands granted
colony, under patent from Eng-
representative of Gov. Brad-
was one of the eight guaran-
ssume the payment of £1,800
mpany of London merchants
financed the Mayflower.
rteen years he was treasurer
ony, succeeding Miles Standish,
friend, and was eight times
om Plymouth in the colonial
nd served the town of Duxbury
ne capacity for ten years. He
a member of the council of
for all of this service, often
at great personal sacrifice, he
awarded the "small gratuity
unds."

CAROLINE ALDEN HULING,
Midwest Chapter, Alden Kindred
ca.

OLD AGE PENSIONS.

June 21.—In all the arguments
ced handouts to the unsuccess-
assumed that individual citi-
s to be swallowed up in new
delegated to the majority; that
resently to be ruled by a major-
hich the minority shall have no
hatsoever.
e pensions, as well as pensions
ything else, could easily be enact-
majority, but that kind of politi-
rnment would result in the de-
of both the majority and free
ns at the same time, for the
would revolt, just as he has al-
volted in the case of the Volstead
many other "acts."
case of this bolshevism covered
e term "old age pensions" inde-
citizenship is left out of the
. This form of citizen will
tely revolt. He will refuse to al-
ajority to spend his money for
his Supreme court will uphold
is citizenship, for in the case of
here is a case of unadulterated
ion of property.

C. LEROY WINTERS.

OST OF PROHIBITION.

o, June 23.—It is costing the
States government more money
o enforce, without success, the
ndment, than any law ever en-

now, according to paper talk,
a state of piracy along our
for the 15th century.
-called rum runners are going
armored speed boats, at the
millions of dollars, to fight and
ur chasers.
tter will require our government
faster and better boats at the
illions more to keep ahead of
r fellow—more costs and more
The other fellow always seems
one step ahead; so as long as
remains in force the more mil-
will cost.

T. L. N.

ING DOGS IN OAK PARK.

rk, June 22.—If people cannot
without a dog I would ad-
they keep it inside at night in-
letting it roam in their yards
e streets.
the southern part of Oak Park,
edly quiet residential district,
nk that there is more barking
here than in the dog pound of

A. BERGMAN.

MOMENT AFTER

"Well, sir, 'ere's my card—
for anythink yer catch."

COMRADES BURY POLICEMAN SLAIN BY THIEF'S SHOT

Collins Orders Men to Draw Guns Faster.

As Policeman Patrick McGovern was buried by his fellows at Mount Olivet cemetery yesterday, Chief Collins took steps to safeguard his men and also to combat the recent outbreak of lawlessness.

The funeral services for McGovern, who was shot to death Monday while guarding a transfer of money to a bank, were held from his home at 2060 North California avenue.

Laid Beside His Brother.

His flag draped casket was borne to the hearse by brother policemen and an escort of uniformed men followed the body to St. Sylvestor's church. He was buried beside his brother, James J. McGovern, killed fighting a fire a year ago.

Chief Collins yesterday reissued an old order of Jan. 21, 1925, in which he commands his men to carry their revolvers directly in front and always keep the lower button of their blouses open where they can easily draw at the first sign of suspicion.

When guarding money, attempting to question a suspicious character, or entering an inclosure in pursuit of a burglar or robber, the men are commanded always to hold their revolvers in hand, ready for immediate action.

Hopes to Get Flivvers.

Chief Collins said he hoped the administration's retrenchment program would not force him to abandon plans to motorize the department further by adding 100 new flivver roadsters to increase the efficiency of the force. He expects to obtain the machines by transfer of funds within the department's appropriation.

YOUNG BOURNE AGAIN HELD ON WIFE'S CHARGES

(Picture on back page.)

New York, June 25.—(AP)—For the second time in twenty-four hours, Arthur K. Bourne Jr. of Los Angeles, one of the heirs to a $40,000,000 estate, was arrested this afternoon on a warrant obtained by his wife, Mrs. Beatrice Bourne. The second arrest was on a civil charge based on her complaint of unpaid separation allowance.

The husband was arrested late yesterday on a charge of disorderly conduct preferred by Mrs. Bourne after an automobile chase down Park avenue. He pleaded not guilty in Night court to her complaint that he punched her nose and was released for a hearing tomorrow.

Husband Sued Year Ago.

Los Angeles, Cal., June 25.—(AP)—Divorce records here show that Arthur K. Bourne Jr. filed a divorce complaint against Beatrice W. Bourne on May 19 last. The charges made by Bourne against his wife were that she spent money recklessly, nagged him, was a poor cook, and threw shoes, lamps, and scissors at him, pointed a gun at him, and threatened his life.

PENNSY R. R. NAMES COUNTY FINANCE HEAD

In carrying out its reorganization of the western region, the directors of the Pennsylvania railroad announced yesterday that A. J. County has been placed in charge of the company's treasury department, with the title of vice president in charge of the treasury and accounting departments and corporate work. This appointment will be effective July 1.

This appointment fills the vacancy caused by the retirement of Henry Tatnall as vice president in charge of finance. The directors have gone back to the plan of several years ago when one vice president supervised all of these departments.

Mr. County is 53 years old and has been in the service of the road for 35 years. He began as clerk.

The new consolidated western region of the railroad has practically closed the executive offices in St. Louis, with transfers to Chicago. T. B. Hamilton, vice president and general manager, is in general charge.

Arrest Rabbit Connell for $150,000 Jewel Theft

George "Rabbit" Connell was arrested yesterday on a warrant charging him with the $150,000 jewelry robbery committed May 26 at the pawn shop of A. Gastman & Co., 16 North Dearborn street. His bond was fixed at $100,000. Connell's pal, Irving "The Immune" Schlig, is in custody and will be booked for the same robbery, the police said. Connell is under bond in a $125,000 jewelry robbery at the Parkway hotel several months ago.

Lane Bryant

101 N. WABASH AVE.

for Stout Women

Sizes 38 to 56

Lane Bryant Again Emphasizes Value and Fashion at a Wide Range of Moderate Prices

SUMMER DRESSES

10.75 18.50 25 30

On Our New Enlarged Daylight Second Floor.

Voile, Contrasting Color Trim, 10.75 — *Stripe Silk Sport Dress, Side Plaits, 18.50* — *Beaded French Voile, $25* — *Printed Radium Silk, $35*

Delightful frocks for Informal Summer Occasions—Country Club, Street, and Vacation Wear. Smartly correct, with the inimitable Lane Bryant workmanship and fit. Simple or elaborate .... individually effective .... slenderizing.

Included are Imported French Beaded Voiles, Normandy and Novelty Voiles, Silk Striped Crepe de Chine, Printed Silks, etc.

The models pictured are representative examples —many more at each individual price.

Light Weight Coats at Special Prices—Second Floor

Here's a real shortcake

Here's a shortcake more delicious, more nourishing and more easily digested than the ordinary shortcake that is made of soggy white flour dough. Dip the strawberries over

Shredded Wheat

then serve with sugar and cream.

A treat for the warm, sultry days—cool and refreshing. Contains all the iron you need, all the vitamines you need, all the bran you need. A wholesome, nourishing dish for breakfast, for lunch, for dinner.

Most food for least money

Triscuit

The Shredded Wheat Cracker is in Town!

All First Class Grocers Sell It

MARSHALL FIELD & COMPANY

Tomorrow is the last full Saturday for shopping until September—during July and August this Store will close Saturdays at One P. M.

An Exceptional Selling of

New Tunic Blouses, $12.75, $15, $16.75, $20

Hundreds of unusually beautiful Tunic Blouses, all new, fresh, individual, and of the latest modes, include types suitable for street wear, sports, traveling, even for informal evening affairs. This large purchase was secured at a considerable concession in prices from a manufacturer who supplies us with our finest Blouses.

PRINTED crepes, crepe de chine, satin, georgette, eyelet embroidery, lace combined with fine net or georgette. The colors—all white; black with white; dark colors in combination; the lovely Chinese reds, Lanvin green, coral, maize, turquoise, for sports wear.

SOME have no sleeves, some short cool caps, many the fashionable three-quarter and long sleeves; necklines may be high, boat-shape, V, with or without collars. The trimmings include allover embroidery, long jabots, plaitings, bands and pipings of contrasting color.

A Limited Number of One-of-a-kind Tunics, $25 and Up

WOMEN'S BLOUSES, SIXTH FLOOR, MIDDLE, STATE

Have You Made the "Store Tour"?

On the hour, every day, tours through the Store with special guides start from the Information Bureau on the third floor. Of special interest this week are the Ferronniere Silks, second floor, recently exhibited at the Louvre; the display of smart togs for camping, fourth; tables set for summer entertaining, second; antique rooms, fifth; furnished rooms, eighth. Many fascinating places behind the scenes are also visited: our workshops, fur storage vaults and others.

Misses' Summer Frocks Priced Remarkably Low $16.75 and $22.75

Every Frock in this collection is an excellent value. You will find the materials used are firm in quality even though they are of airiest weight. The styles are summer's very best:—two-piece effects, prints in chiffon or crepe, border patterned silks, all youthfully slim in line. Each Frock may be had in numerous variations of color and pattern:

Left, cool little printed crepe, $22.75.
Border Print with long sleeve, $22.75.
Two-piece georgette, drawn work, $16.75.
Gaily colored georgette print, $16.75.

Misses' Frocks, Sixth Floor, North, State

Silks "Ferronniere"

Recently exhibited in the Louvre Museum, Paris.

Adapted from the designs in iron by Edgar Brandt,

Now Displayed in Our State Street Windows

—together with representative pieces of M. Brandt's delicately wrought iron grill work.

A Complementary Display Also in the Silk Section On the Second Floor.

M. Brandt, acknowledged to be the foremost ferronnier of Europe, has created the doors of the Verdun monument, and ironwork in the Theatre Municipal de Nancy. The importance of his influence on applied arts is foreshadowed by these Silks, the first textiles to adopt his designs.

Talks Daily Until July 3, at 11:30 and 3.

Silk Section Second Floor, South, State.

Smart Summer Dresses Are Most Unusual in Price, $22.50

An unusual price, extremely low in consideration of fine fabrics and delightful styles, will enable the wise shopper to purchase several of these good-looking Dresses for her summer wardrobe. The two models sketched illustrate their charm. Others may be had in smart Siam crepe, as well as in georgette over printed crepe.

Left, daintily patterned georgette trimmed in plain color; long sleeves and handkerchief jabot. Right, georgette Dress, small plaits at front, large pocket effect; trimmed in contrasting color and pearl buttons.

Georgettes and Chiffons Are Exquisitely Flower-Patterned

At a time when fashion is emphasizing sheer Georgettes and Chiffons for summer frocks, a large and new assortment is being displayed in our Section. No wonder the gorgeously flowered and exquisitely colored fabrics are playing so large a part in summer wardrobes. In various color combinations and patterns, $2.95, $3.50 yard.

Laces, Second Floor, South, State

Special Selling of Embroidered Dress Patterns at $7.90

Everyone knows the charm and individuality of summer dresses developed in embroidered batistes and linens. Seldom may these patterns be purchased at such a remarkable price. Batistes with delicate eyelet work and linens in plumetis embroidery may be had in white on blue, rose on green, tan on orange, or all blue, peach, nile, old rose or red. The patterns include 2 yards of skirt length flouncing and 1½ yards of fabric for the waist.

Laces, Second Floor, South, State

Women's Moderately Priced Dresses, Sixth Floor, South, Wabash

Elmer Joins Fossil Hunt Via His Radio

And Plans Patagonian Vacation.

BY ELMER DOUGLASS.

I'm in sort of a dilemma at this moment. The atmosphere was different last night. The musical broadcasts were certainly not the dominating ones, because the banquet speeches and other talks were too conspicuous.

First, from WIBO, way up north and way down low on the dials, there was a first class, homelike program from 7 to 8 by the Messiah church ladies' octet, with selections by an instrumental trio. That the octet seemed to be voices just under maturity only added to the charm. Of greater import here is the thought that every so often this station, with its natural quiet tone and the quiet nature of the announcing, does things in a way that is altogether pleasing and commendable.

The Baroness Olga von Turk-Rohn lieder singers of 50 voices at W-G-N at 8:30 somehow failed to leave a striking impression, though not because they were not well trained and admirable singers, and in a good program, but probably because their selections were too widely separated and too few of them.

Likewise, the Ukrainian-American choir at WMAQ, 9:15, did not make an impressing impression. Why, I don't know. Possibly the Apollo club has spoiled this listener for a day.

Now for the speakers. There was a talk by Elmer Riggs of the Field museum on "Hunting Fossils in Patagonia" (South America) that took us back 5,000,000 years, more or less, and in addition furnished inspiration for a wild, dare-devil vacation down somewhere around there in this present era.

The most interesting and important broadcast of the evening was the after dinner speeches at the Catholic Conference on Industrial Problems, Morrison hotel, through KYW, 8 to 10 o'clock.

There also was after dinner speaking from KDKA, Pittsburgh. This was the Philadelphia company banquet in celebration of forty years of public service in Pittsburgh, and also in celebration of the opening of their new building, "where you pay your gas bills," jokingly remarked one of the speakers. The mayor of Pittsburgh and many industrial and civic celebrities were speakers.

FAVOR REMOVAL OF TROLLEY LINE FROM "DRIVE"

Melvin A. Traylor, president of the First National bank of Chicago, and William A. Dyche, business manager of Northwestern university, testified yesterday before the Illinois commerce commission as favoring the removal of the Chicago avenue trolley extension along Lake Shore drive to the Munipipal pier.

"No transportation company should be permitted to mar the beauty of Chicago's lake front," declared Mr. Traylor.

Mr. Dyche urged that as a substitute to the extension, a new line trolley line be built along Fairbanks court from Grand avenue to Chicago avenue.

LITTLE ORPHAN ANNIE: Solving the Problem

RADIO PROGRAMS FOR TODAY

(Friday, June 26.) (Daylight saving time throughout.)

Station W-G-N will join again this evening with WLS in broadcasting an offering of the Apollo Musical club from the studio of WLS. This evening between 10 and 11:30 Handel's oratorio, "The Creation," will be sung with the Little Symphony orchestra and broadcast by a link of the following Chicago stations, W-G-N, WLS, WEBH, WMAQ, and WQJ.

The third of the new W-G-N productions, which have introduced a revolutionary change in the presentation of radio programs and announcing, will be offered at 8:30 sharp this evening by W-G-N, THE CHICAGO TRIBUNE station on the Drake hotel. The third production, on the heels of the successful "West of the Great Divide" and "In a Gondola," is called "In Old Heidelburg with the Student Prince," arranged by Quin Ryan and Henry Selinger, and presenting the Chicago Concert company, through the courtesy of the Baldwin Piano company, and the W-G-N String trio.

The Chicago Concert company is directed by Frank Bennett, and this evening's personnel will have: Watt Weber, tenor; Paul Mallory, tenor; Frank Bennett, baritone; Walter Stevenson, bass; Edythe Sackett, pianist, and Marie Sweet, soprano.

The W-G-N jazz scamper will be omitted this evening for the link broadcasting at 10 o'clock from Station WLS.

DETAILS OF TODAY'S W-G-N PROGRAM.

[Wave length, 370 meters.]

9:35 a. m. and on the hour and half hour until 1:25 p. m., market quotations by Chicago Board of Trade.

12:40 to 2:30 p. m.—Luncheon concert by Drake Concert ensemble and Blackstone String quintet.

2:30 p. m.—Artist series from Lyon & Healy, featuring Amy Degerman, pianist.

3:00 p. m.—Rocking Chair time—music; excerpts from Chicago Tribune and Liberty.

5:30 p. m.—Skeezix time for the children, conducted by Uncle Walt.

6:00 p. m.—Board of Trade market summary; closing stock exchange quotations by Paul H. Davis & Co., and baseball scores.

6:30 to 7:30 p. m.—Dinner concert by Drake Concert ensemble and Blackstone String quintet.

8:30 to 9:30 p. m.—Studio program, "In Old Heidelburg with the Student Prince," by the Chicago Concert Co., Vernon Rickard, and W-G-N String trio.

10:00 to 11:30 p. m.—Program by the Apollo Music club in link broadcasting by WLS, W-G-N, WEBH, WMAQ, and WQJ.

OTHER LOCAL PROGRAMS

6:30 and 7 a. m.—KYW [536]. Y. M. C. A. morning exercises.

7:30—KYW [536]. 15 minute devotional period.

10—WLS [345]. Weather; home question box.

11—KYW [536]. Butter and egg quotations.

11—WLS [345]. Chicago poultry, butter, and egg markets.

11—WHT [400]. Music; recipes; home talks; stock reports.

11:35—KYW [536]. Table talk by Mrs. Anna J. Peterson.

12—KYW [536]. Weather forecast for midwest.

1—WLS [345]. Farm program; music numbers; talks; weather.

1:30—WMAQ [448]. Radio farm school.

2—WIBO [226]. Afternoon music program.

2—WLS [345]. Closing live stock, grain, fruit, vegetable, poultry, and dairy markets.

4—WMAQ [448]. Musical program.

5—WGES [250]. Madeline Reed, contralto; John Rankel, baritone; John Stamford, tenor; others.

6—WMAQ [448]. Organ. 6:25—Family Altar league. 6:35—Orchestra.

6—KYW [536]. News, financial and late markets.

6—WBCN [266]. Juvenile period.

6—WIBO [226]. Ambrose Wyrick and Albert Heilman; others.

6:30—WLS [345]. Organ. 7:15—Concert. 7:45—Lullaby time.

6:35—KYW [536]. Bedtime stories with Uncle Bob.

7—WQJ [448]. Rainbo Gardens orchestra; Albert M. Tilton, tenor; Marie Tilton, accompanist; Mildred Perlin, reader; Edith Dady, soprano and whistler.

7—WHT [400]. Bryce Talbot, baritone; Genevieve Burnham, soprano; Dean Remick, piano.

7—WMBB [250]. Home circle program; orchestra; singing.

7—KYW [536]. Dinner concert from Congress hotel.

7:30—WEBH [370]. Oriole orchestra; vocal and instrumental numbers.

8—WMAQ [448]. Wide Awake club. 8:30—Musical geography.

8—WBBM [226]. Shepherd Levine, tenor; orchestra; Albert Blaha, Marldean Borresen, baritone; Marie Winters, Dave Nudelman, Charlie Garland.

8—WBCN [266]. Hobby club meeting; orchestra.

8—WLS [345]. Aloha trio of Hawaiian Student society of Chicago. 8:15—Girls' Glee club of Whiting, Ind., High school. 8:30—Orchestra.

8—KYW [536]. Musical program.

8:30—WMBB [250]. Trianon orchestra; Cecil Ward, Lindsay McPhail, Geraldine Doyle, Clyde Hager.

8:45—WLS [345]. "Mabel's Maneuver," with Anthony Wons.

9—WLS [345]. Farm program; Brooks Colby, violin; Williamson Brothers and Joe Trimini; old time music and farm poetry.

9—WMAQ [448]. Christian Endeavor topics. 9:15—Wesley M. E. choir.

9:30—WEBH [370]. Orchestra; vocal numbers.

10—WLS [345]. Apollo club of Chicago presenting "The Creation."

10—WEBH [370]. Apollo club program, "Creation," in coöperation with stations WGN, WLS, WMAQ, and WQJ.

10—KYW [536]. Midnight revue.

10—WQJ [448]. Rainbo Gardens Skylarks; West Brothers, Paul Small, and others.

10—WIBO [226]. Midnight jamboree; Bell trio and others.

10—WBCN [266]. Hammond, Ind., talent; vocal and instrumental.

10:30—WHT [400]. Si Berg; Gus Bing, baritone; Harold R. Morava, tenor; Ned Becker, humorist; Dorothy Wilkens and Thora Martens.

10:30—WGES [250]. Jimmy Egert, Rudolph Hess, and Sandy McTavish.

11:15—WLS [345]. Orchestra.

11:30—Oriole orchestra; Correll & Gosden; Jack Penewell; Three Musketeers.

12:30 a. m.—WHT [400]. Organ recital.

1 a. m.—WQJ [448]. Ginger hour.

OUTSIDE CHICAGO

6—WIP [508], Philadelphia. Piano solos by Ruth Mann, 6 years old.

6—WGY [379], Schenectady. Symphony orchestra.

6:30—WCCO [416], St. Paul-Minneapolis. Children's hour.

6:40—WGY [379], Schenectady. Comedy, "Little Lord Fauntelroy."

6:45—WOC [483], Davenport. Chimes concert.

7—WHAD [275], Milwaukee. Twin organs.

7:15—WAHG [315], Richmond. Grotto band and glee club.

7:15—WCCO [416], St. Paul-Minneapolis. Dinner concert.

7:30—WOC [483], Davenport. Sandman's visit.

7:30—WSMB [319], New Orleans. Dinner music.

7:45—WLIT [394], Philadelphia. Welsh's minstrels.

8—WBAV [294], Columbus. Baseball sketch, "Rain, No Game."

8—WGAZ [275], South Bend. Musical program.

8—WGR [319], Buffalo. W. L. Manning, baritone; recital, Mrs. Earl Fisher.

8—WJY [405], New York. Scotch and English songs.

8—WTAS [302], Elgin. Musical program.

8:15—WJZ [454], New York. Opera, presented by Musical Courier.

8:30—KFNF [266], Shenandoah. Concert by Prather Sisters.

8:30—KSD [454], St. Louis. "Commerce hour."

8:30—WHAS [400], Louisville. Kentucky Night Owls.

8:30—WHO [526], Des Moines. Des Moines university program.

8:30—WORD [275], Batavia. Music; Uncle Dan.

8:45—WHA [535], Madison. Readings by Prof. R. W. West.

9—WCCO [416], St. Paul-Minneapolis. Musical program.

9—WEAF [491], New York. Musical program.

9—WOC [483], Davenport. Musical program, Muscatine, Ia.

9—WWJ [352], Detroit. Orange Blossoms orchestra.

9:30—WFAA [376], Dallas. Musical program.

10—WGR [319], Buffalo. Lopez orchestra.

10—WOAW [526], Omaha. Program under auspices of Union Pacific railroad.

10:30—WCEE [275], Elgin. Midnight program.

10:30—WJJD [302], Mooseheart. Studio program.

11—WCCO [416], St. Paul-Minneapolis. Dance program.

12—WHO [526], Des Moines. Reese-Hughes orchestra.

12—WMC [500], Memphis. Midnight frolic.

12:45—WDAF [365], Kansas City. Nighthawk frolic.

STREET SHOOTING IS BLAMED ON WAR OF THIEVES

A falling out among thieves is given by the police as the cause of the shooting of Otto Carrao, 5800 West Grand avenue, early last night at Carpenter street and Grand avenue. He was taken to the county hospital, where it was said his wound was probably fatal.

Carrao, 19 years old and ostensibly a teamster, is said to be a cousin of Charles Carrao, who was implicated in 1917, with Edward "Ammunition" Wheed, in the murder of Barton Allen and Louis Osenburg during a pay roll robbery. Wheed was hanged and Carrao sentenced to life imprisonment.

Lieut. Hugh McCarthy, in charge of the investigation, was unable to find any witnesses who saw the shooting.

for sunlight warmth and cheer

Architects: Schmidt, Garden & Martin
Painting Contractor: Matt Swarth

Luxeberry Enamel is used in Nurses' Home

Luxeberry Enamel Is Made in Pure White and Six Rich Colors

The problem presented in finishing the nurses' home of Grant Hospital—Chicago—was the same as that which confronts many householders.

It was desirable that the rooms be light, airy and spacious in appearance. That meant white enamel, of course. But it was equally necessary that they be warm, cheery and inviting—not cold and "formal."

Luxeberry Enamel was used throughout this building because, unlike ordinary enamels, it does not produce a "bathroom" effect. It dries with a soft-toned, rich luster closely resembling a rubbed finish. It gives a room an atmosphere of wholesome charm. The effect is as different from the conventional "white-enamel" finish as soft, fluffy cotton is different from cold, icy snow.

You'll be enthusiastic about Luxeberry Enamel. There's a Berry dealer near you.

BERRY BROTHERS INC.
Varnishes Enamels Stains
Detroit, Mich. Chicago Branch: 117 West Grand Avenue Walkerville, Ont.

B-402

NOTHING DOWN
3 YEARS TO PAY!

Extraordinary Offer
of the Famous
Brambach Baby Grand

THIS great sale offers you a wonderful opportunity! It removes the last obstacle in the way of your owning a splendid Baby Grand Piano!

Price need no longer be considered. A limited number of these famous Grands will be sold on the almost unbelievable terms.

Such an opportunity! For the famous Brambach is easily worth $150 more than we ask for it.

Think what it will mean to have a Brambach in your home! A beautifully proportioned instrument? Yes! A Grand with a glorious tone, which has made it the choice of musicians and music schools? True! But, more than that. A piano with a traditional name for quality—that dates back 101 years.

Over 1000 Brambachs may be found, beloved and cherished, in Chicago's finest homes. A Brambach in your home will be a compliment to your discriminating musical taste.

BRAMBACH BABY GRAND
$675

LIBERAL ALLOWANCE ON PIANOS EXCHANGED

We urge you to act at once. Don't wait until it is too late! Reserve your Brambach today.

LYON & HEALY
FOUNDED THE YEAR 1864 Inc. EVERYTHING KNOWN IN MUSIC

Wabash Avenue at Jackson Boulevard [Phone Wabash 7900]
4646 Sheridan Road [Phone Edgewater 1010]
1018 East 63rd Street [Phone Dorchester 1018]
1569 Milwaukee Ave. [Phone Armitage 7834]

Branch Shops Open Evenings; Main Store Evenings Until 9 o'Clock

Complete Display of Pianos at All Branch Stores

FOUNTAIN OF YOUTH DISCOVERED

Why Dynell Water is relieving suffering humanity of scores of different ailments, here's the reason—Too much acid in the system causes forty different diseases. ANSWER —DYNELL WATER NEUTRALIZES ACID.

C. A. COEY, Who Discovered the Famous Dynell Spring

Nothing could be more fitting than for Mr. Coey to have discovered this now famous "Fountain of Youth." As a discoverer and trail blazer he holds several world's records.

He is probably the only living man to have shot a wild buffalo within the confines of Cook County. When the wild bull buffalo broke from the preserve he led the hunt and ended its career. He built the first garage, operated first taxi company, won the first 24 hour auto race; owned the largest balloon in the world; was the first to be married in a balloon; was first to cross Lake Michigan in a balloon.

He completed this remarkable chain of trail blazing victories by discovering Dynell Spring, the only water of its kind known.

DRINK ALL YOU WANT FREE

Mr. Coey would like to see every sufferer from disease come out to the springs and fill up on this wonder water, absolutely free.

Hundreds of enthusiastic letters from Chicago's prominent men and women prove conclusively that this odorless, colorless, tasteless water has a medical value absolutely unique and you drink it exactly as Mother Nature mixed it—the most valuable solution of the human body's actual needs that has thus far been discovered anywhere in the world. And, therefore, you are urged to come out to the Spring and try this wonder water from the Fountain of Youth free. It cannot fail to bring you back to health. It cannot fail to help you no matter what your trouble may be.

READ WHAT IT HAS DONE FOR OTHERS

LIVER TROUBLE
Louis Fichtenberg, 6145 Evans Ave., Chicago, says: "I have suffered with Liver Trouble for twenty years. I cannot overestimate the benefits derived from this wonderful water."

CATARRH
Wm. Zuttermeister, 10106 Prospect Ave., Chicago, says: "Dynell Water relieved me of a catarrhal condition I have had for years, also gastritis."

GALL STONES
Myrtle Freeman, 826 90th Pl., Chicago, says: "I suffered from Gall Stones and was subject to very bad spells about every six weeks and since drinking Dynell Water I have had none and believe I am entirely cured. It is a Wonder Water."

HAY FEVER
A. H. Hagedorn, 18 So. Austin Ave., Oak Park, says: "I have been troubled with Hay Fever for twenty years, but since I have been drinking Dynell Water, I have not been bothered with it."

STOMACH TROUBLE
S. P. Parley, 7337 Vernon Ave., Chicago, says: "I suffered from Stomach Trouble and High Blood Pressure and am proud to attest that before I had consumed ten gallons of Dynell Water my trouble disappeared."

KIDNEY TROUBLE
Mrs. M. L. Curry, 4021 No. Kenneth Ave., Chicago, says: "I am sure Dynell Spring Water will relieve or cure any ailment one may have. It has done much for me in a case of Kidney and Bladder Trouble."

HIGH BLOOD PRESSURE
Mr. M. D. Madigan, 6550 Stewart Ave., Chicago, says: "In September, 1924, my blood pressure was 230 and it is at this date, April 23, down to 154 and nothing but Dynell did it."

AS A REDUCER
Mrs. Edith Sykes, 751 No. Michigan Ave., Chicago, says: "Dynell Spring Water will reduce your weight in a very short time; six glasses taken each day reduced my weight five pounds in one week."

CONSTIPATION
Miss F. A. Gadwood, 2318 No. Harding Ave., Chicago, says: "The Water is wonderful—my testimonial for it is, forty years of Constipation and ten years of Gastritis, now entire disappeared. Wonderful is all I can say."

DIABETES
T. H. Nolan, 4708 Washington Blvd., Chicago, says: "For thirteen years I was troubled with Diabetes, used Insulin treatment, but now since drinking Dynell Water I do not need it.

ULCERATED STOMACH
John F. Hartnett, 4346 Washington Blvd., Chicago, says: "For twenty years I have been troubled with Ulcerated Stomach and today I find myself in better health than I have been in twenty years and give Dynell Water the credit."

ARTHRITIS
A. Dribblebis, 1218 East 64th St., Chicago, says: "I have taken serum treatment for arthritis and have been under doctor's care and now after drinking twenty gallons of Dynell Water am almost completely cured."

RHEUMATISM
E. H. Price, 2142 So. Winchester Ave., Chicago, says: "Dynell Water has completely relieved me of Rheumatic Pains and High Blood Pressure and take pleasure in recommending it."

INDIGESTION
Mrs. Rose Johnson, 3308 So. Ashland Ave., Chicago, says: "For years I have had Indigestion and High Blood Pressure; now I can sleep and eat fine without ill feeling. Thanks to Dynell Water. GOD BLESS IT."

PARALYSIS
Mrs. Hugo Paterson, 6134 So. Artesian Ave., Chicago, says: "Four months ago I had a slight stroke. My son brought five gallons of your wonderful water. It reduced my Blood Pressure 90 points in two weeks and relieved me of ill effects of the stroke."

GASTRITIS
Mrs. G. Swanberg, 7926 Evans Ave., Chicago, says: "I was troubled with Gastritis for over two years and can now say I am completely cured of it, many sleepless nights and much suffering, by good, old Dynell Water. It's the 'berries' for health."

COME OUT TO THE SPRING

If you are a sufferer from any of these above diseases, don't fail to either visit the spring or send for a Five Gallon Test container. The regular price of the five gallons is now down to only $3.00, delivered free to any point in Cook County, slight excess charge to outside points, and is the lowest price ever made for a mineral water even of far less value. The price at the spring is $2.50.

Drive south on Michigan Ave., to 55th, west on 55th to Western Ave., south on Western Ave., to 95th, then eight miles west on 95th to Dynell Spring, which is four miles before you come to Palos Park. All the Dynell Spring Water you want to drink entirely free. But if you cannot drive out or live too far away, fill out coupon below and mail it; or phone Palos Park 3.

COSTS NOTHING TO TRY

You may be in the same frame of mind as hundreds who came out thinking that to get rid of disease by drinking water was a joke—but hundreds have been cured. Read these letters—maybe you are suffering with a complaint similar to theirs—if you are come out and convinced—it is free and costs you nothing. Don't neglect to fill out coupon!

Dynell Spring Water Co., R. F. D. No. 1, Palos Park, Ill.

Please send me prepaid a five gallon container of the wonderful water from the Fountain of Youth, Dynell Spring. I enclose $3.00, it being understood my money is to be returned if I am not satisfied with the results after drinking it. (I will pay the Express Co. the slight additional express charge if to be delivered beyond the Cook County line.) Two containers in one shipment to the same address $5.50.

Name ....

Street Address or R. F. D. ....

City .... State ....

Try It—Everything to Gain—Nothing to Lose

AIN
UTH
RED

...umanity of scores of ...Too much acid in ...se. ANSWER ...ZES ACID.

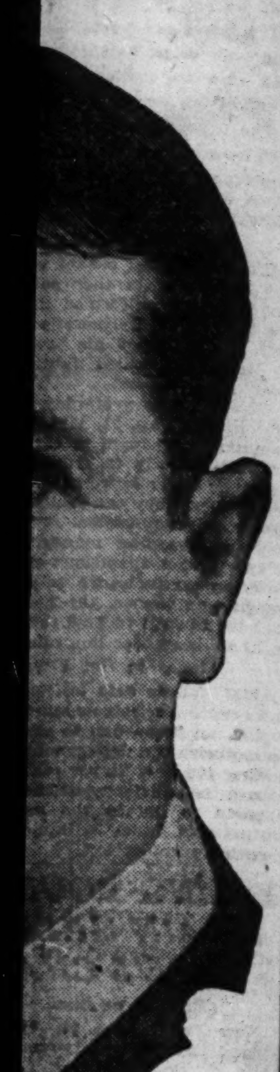

...ous Dynell Spring ...Mr. Coey to have dis-...uth." As a discoverer ...ecords. ...ave shot a wild buffalo ...n the wild bull buffalo ...and ended its career. ...axi company, won the ...balloon in the world; ...as first to cross Lake ... trail blazing victories ...ter of its kind known:

...ANT FREE

...m disease come out to the ...free. ...go's prominent men and ...less, tasteless water has a ...exactly as Mother Nature ...ody's actual needs that has ...nd, therefore, you are urged ...water from the Fountain of ...lth. It cannot fail to help

...FOR OTHERS

..., says: "I have suffered ...not overestimate the benefits

...Chicago, says: "Dynell Water ...for years, also gastritis."

..."I suffered from Gall Stones ...six weeks and since drinking ...am entirely cured. It is a

...Park, says: "I have been ...since I have been drinking ..."

...: "I suffered from Stomach ...d to attest that before I had ...ble disappeared."

...Chicago, says: "I am sure ...lment one may have. It has ...adder Trouble."

...cago, says: "In September, ...this date, April 23, down to

...icago, says: "Dynell Spring ...time; six glasses taken each ...eek."

...Chicago, says: "The Water ...ears of Constipation and ten ...derful is all I can say."

..., says: "For thirteen years ...ment, but now since drinking

...Chicago, says: "For twenty ...nach and today I find myself ...ears and give Dynell Water

...says: "I have taken serum ...doctor's care and now after ...ost completely cured."

..., says: "Dynell Water has ...d High Blood Pressure and

...Chicago, says: "For years I ...; now I can sleep and eat .... GOD BLESS IT."

...hicago, says: "Four months ...e gallons of your wonderful ...s in two weeks and relieved

...says: "I was troubled with ...I am completely cured of it. ...ood, old Dynell Water. It's

...IE SPRING

...diseases, don't fail to either ...ontainer. The regular price ...vered free to any point in ...and is the lowest price ever ...price at the spring is $2.50. ...on 55th to Western Ave., ...on 95th to Dynell Spring, ...rk. All the Dynell Spring ...u cannot drive out or live ...phone Palos Park 3.

...TO TRY

...reds who came out thinking ...a joke—but hundreds have ...suffering with a complaint ...nced—it is free and costs

... Ill.

...of the wonderful water from ...00, it being understood my ...he results after drinking it. ...he charge if to be delivered ...one shipment to the same

... State...
...hing to Lose

YANKEES THWART JAPAN'S SCHEME ON OUR COASTS

Tries to Break Coastwise Shipping Act.

BY RAYMOND FENDRICK.
[Chicago Tribune Press Service.]
[Copyright: 1925: By The Chicago Tribune.]

BRUSSELS, June 23.—It developed today that Japan recently tried to enter the American coasting trade.

At a meeting of the transport committee of the international chamber of commerce in Paris last February to draw up its section of the agenda to present to the general meeting of the international chamber in Brussels, the Japanese delegation submitted the following resolutions:

"In the light of the principles of freedom of transportation and communications as stipulated in the covenant of the league of nations, the congress is respectfully invited to use its best endeavors to induce the governments concerned to remove all barriers on coasting trade in their respective countries."

Joker in Gesture.

In this resolution Japan frankly demanded the right to engage in the coasting trade along the Pacific coast in return for giving American ships the same right in Japan, but the joker is that American ships could compete even less successfully against Japanese ships in Japanese waters than in American waters.

In the face of energetic American attitude the transport committee shelved the Japanese plan with the following resolution, which means nothing:

Shelve Japanese Plan.

"Having considered the request of the Japanese national committee at the international chamber that the government remove all barriers from the coastal trade, the committee has recommended that the council of the chamber should instruct the secretary general to collect evidence showing how reservations of coasting trade of various countries affects commerce with special reference to exports."

ROB STANDARD OIL STATION.

Two bandits held up the Standard Oil company filling station at Garfield boulevard and Racine avenue yesterday and escaped with $125.

DEVER, DAWES WILL SPEAK AT NORWEGIAN FETE

Norse songs by a chorus of 500 voices will feature the celebration Sunday afternoon of the 100th anniversary of Norwegian immigration. Vice President Charles G. Dawes, Mayor Dever, Senator Charles S. Deneen, Congressman O. J. Kvale of Minneapolis, and John P. Lunde, bishop of Norway, are to speak at the exercises, which will be held at the municipal pier.

Saturday evening a banquet will be given at the La Salle hotel. Col. Tryggve A. Siqueland will be toastmaster and Bishop Lunde, Attorney Alfred O. Erickson, and representatives of Swedish and Norwegian societies will make addresses.

For such as these we make this candy Pure

Made with pure honey, creamery butter, sugar, whole milk—

HONEY SCOTCH

J. N. COLLINS CO.
Minneapolis and Philadelphia

STOP & SHOP

Reg. U. S. Pat. Off.

Lady Clementine Pure Food Products

The last four days of June will be wonderfully interesting shopping days at this store. In addition to popular Friday and Saturday features, we are beginning today to clear our shelves in preparation for our mid-year inventory. All short ends of canned goods will be disposed of at decidedly interesting prices; fine qualities every one, but only a few cases of each kind, so that we cannot conveniently list them here.

Lists with daily revisions may be had at the store.

OUR PRICES ARE NEVER HIGH

Your Outing Lunch Most outing plans center around the lunch basket—whether it be an excursion for two or an outing where hundreds of people must be fed. This store is headquarters for the most tempting and fascinating lunches—everything from generous home-made sandwiches to golden-crumbed fried chicken—all daintily packed in Individual Lunch Boxes.

Phone Our Lunch Box Department for Suggestions.

FRUIT DEPT.

California Lemons
Large, juiceful, the best price in the city.
Dozen, 29c

WEN. VALLEY CHERRIES—
4 Lbs., $1.00

GOLDEN LIMES. Dozen 23c

CALIFORNIA PEAS. Pound........ 19c

LARGE SWEET PLUMS—
4-Qt. Basket, 69c

GEORGIA PEACHES—
4-Qt. Basket, 69c

Honeydew Melons
Perfect, ripe and delicious.
Each, 29c

READY TO EAT

Fresh Roasted Chickens
Golden brown, stuffed with savory dressing. Ready to heat and eat.
Each, $1.98

Boiled Baby Lobsters
½-pound weight.
Each, 29c

Bread and Butter Pickles
Jar, 39c

Old Mountain Cheese
The kind of cheese that "eats" so well with pie.
Pound, 39c

Potato Salad, Combination Salad, Chicken Salad, Shrimp Salad, Fresh Fruit Salad.

BAKESHOP

T. & G. Coffee Cakes
1. Butter filled.
2. Raisin and Brazil nut.
3. Swedish style with ground pecans.
Each, 50c

DEVILSFOOD CAKE—With caramel fudge icing. Each 75c

FRESH BLUEBERRY PIE—Each 50c

CANDY DEPT.

Polonaise Chocolates
A package made to order for those who want their chocolates all in creams. Mellow Italian style creams encased in crisp, dark chocolate.
3 pounds, $1.00

CREAM PATTIES— Pound 39c

BEACH MARSHMALLOWS—200 in the box. Each 69c

FRESH POULTRY

Milk-Fed Broilers
Fine young fowl—freshly dressed—dry picked.
Pound, 59c

Roasting Chickens
Tender, sweet-meated and absolutely fresh. 3 to 4 pounds each.
Pound, 44c

Stuffed Dates
Stuffed and topped with pecans, walnuts and almonds. Regularly 59c.
Pound, 49c

KOLAN KOFFEE

In the face of prevailing high prices for GOOD coffee we do not hesitate to recommend KOLAN KOFFEE to our customers with the assurance that it is not only as good as it ever was, but that it is also "The Best Coffee Buy in Chicago."

3 pounds, $1.59

40c Libby's Queen Olives 27c	$1.25 Ed. Pinaud's Lilac Vegetal 89c	50c Child's Double Distilled WITCH HAZEL Pint, 31c	$1.25 Manon Lescaut Face Powder all shades 83c	$1.50 Hair Clippers Trim your own hair. Easy and simple. $1.09	$1.00 Nujol for constipation 63c	25c Bar Cuticura Soap per bar 17c	ROTARY Whisk Broom Brushes cleaner, better and easier. Easy to handle. 93c

Week-end Sale of Drugs & Toilet Goods

WALGREEN CO.

"DRUGS WITH A REPUTATION"

61 DRUG STORES

Loop Stores: Clark St. and Jackson Blvd. / Monroe St. and Wabash Ave. / Clark and Madison Sts. (Morrison Hotel Bldg.) / 17 E. Washington St. (Opposite Field's) / Randolph and La Salle Sts. (Burnham Bldg.)

Stores in Evanston, Hammond, Oak Park, Waukegan and Milwaukee, Wis.

At All Stores Friday and Saturday Only

Week-End Specials

75c Rubbing Alcohol, pint	29c
Ivory Soap, bar	6½c
1.25 Gude's Pepto-mangan	93c
Ex Lax, at	21c
25c Cuticura Ointment	19c
50c Ipecac Tooth Paste, double size	39c
Kolorbak, special	$1.19
75c Mellins Food, special	57c
Kleinert's Jiffy Baby Pants	49c
10c Jap Rose Soap, 4 for	29c
1.20 Tanlac, special	98c

50c Gloss Keeps the Hair Combed
Stimulates Growth. Prevents Baldness.
A superior hair dressing for men and women. Keeps the hair combed and in place, giving it a beautiful, lustrous appearance. Stimulates the growth of hair and prevents dandruff 34c

50c UNGENTINE FOR SUNBURN 39c

Bay Rum, 8 oz., 39c.

$1.25 OTHINE FRECKLE OINTMENT 98c

LUX 9c

$1.00 Coty's Talc 93c

Auto Seat Pads 89c

Sport Hats Toyo Panama
Just the thing for golfing, tennis, swimming, driving, etc. Light and cool, can be carried in pocket, special at 98c

$1.00 Tvree's Antiseptic ... 89c

50c Gem Blades 33c

$1.25 Eno's Fruit Salt 93c

75c Maybelline Eyelash Beautifier 59c

Ant. Donnelly's Skin Soap, 17c

Kaempfer's Bird Gravel, 13c
Bird Seed, 21c

Rand McNally Official Road Map
Contains authoritative complete and information on routes, roads, trips and other data of interest to automobilists. Both state and U. S. Maps. 35c and 75c

VACATION NEEDS

Bathing Caps In the Latest Styles and Colors
The newest in beautiful bathing caps. Bright and dark colors. All sizes and models to choose from. Specially priced at 19c to $1.29

Davol Diving Helmet 49c
Miller Swimming Tubes... $1.98
Mermaid Bathing Shoes 98c
Torpedo Floats $1.23

Thermos Jumbo Jug Gallon size; for picnics, outings or home use... $4.59

Sterno-Stoves Two cans of canned heat with each Sterno Stove. Special at 23c

Aluminum Coffee Percolator Quart size 79c

For Emergencies on Vacation or Outing
TRAVL-KIT An indispensable aid on your vacation,, week-end trip or around the home. Contains gauze, hospital cotton, adhesive tape, iodine, Sunex for sunburn, mosquito lotion, talc and cold cream. Meets every emergency. Specially priced at........ $1.39

Pennsylvania Tennis Balls Regulation size, best quality, fully guaranteed. 43c

25c Zinc Stearate 17c

Cigars and Cigarettes
Lucky Strike, Chesterfield, carton of 200, $1.19
Omar, car. of 200, limit one carton.. $1.59
Alcazar, 10c size, 3 for 25c
Gonzalez, 2 for 25c size, 5 for 50c

Javola Coffee *A Superior Blend* Freshly Roasted Every Day
A fresh fine full strength Coffee, Per lb., 43c
3 lbs., $1.25

50c Cocoanut Oil and Egg Shampoo Cleanses the scalp and leaves the hair silky, soft and fluffy. 33c

Armand Cold Cream Face Powder $1.00

Star-Rite Vibrator For all massaging purposes. Relieves pains, aches, etc. Attachments for massaging hair, face and body. $3.69

Zinc Oxide Ointment 21c

:: HOUSEHOLD NEEDS ::

35c Energine Cleaning Fluid, 23c

Enjoy Cool Lake Breezes
Star-Rite Electric Fan Nickel finish. Size 10 inch. Operates on either direct or alternating current. For home or office use, $9.69

Crystal White Soap Chips 21c

60c Household Rubber Gloves 37c

$1.50 Household Chamois 17x23 ins. 93c

Justrite Cleaning Fluid Does not leave a ring. Cleans silks, satins, velvet, and all fine textured and delicate fabrics. 10-ounce bottle for.... 23c

Rubber Goods
Eclipse Combination Fountain Syringe and H. W. Bottle $2.19
Paris Hot Water Bottle $1.79
Rubber Gloves........ 37c
Rubber Sheeting... 49c

60c Pond's Cold or Vanishing Cream 36c

:: TOILET ARTICLES ::

$1.00 Bodi Talc Just the thing for the body in hot weather. Keeps you cool and always refreshed. 59c

Sweet Me Deodorant The Perfect Deodorant. Relieves perspiration and nullifies body odors. Safe and harmless. 23c

$1.00 Pyorrhocide Tooth Powder 79c

50c Ipana Tooth Paste 37c

10c bar Lifebuoy Soap 4 bars 23c

60c Barbasol Shaving Cream 43c

Walgreen's Freshly Made Cold Cream Direct from our laboratories to you. Large size, 43c

10c Bar Palmolive Soap Three bars 23c

Walgreen's
Luster-tone Reg. U. S. Pat. Off.
Photo Finish
For better and clearer prints
When your photographs have been finished with our LUSTER-TONE Photo Finish, then you may be sure that all the photographic values in the original negative have been preserved in the finished print.
Bring your films to Walgreen's for better prints.

Kleenex A soft, velvety tissue for removing cold cream from the face. It is safe, sanitary and inexpensive. Use it once and throw it away. Lg. size Package 45c

$1.50 **Ed. Pinaud's** Eau de Quinine Hair Tonic $1.09

Lady Esther Four-Purpose Cream A cleanser, skin food, astringent and powder base, all in one. Does the work of four creams at once. It aids marvelously in removing blackheads, pimples, and skin irritants.

LISTERINE Antiseptic Valuable as gargle. Excellent for use as mouth wash and for general antiseptic purposes. $1.00 Size 79c

Auto Point Pencils 50c & 60c

Java Face Powder, 39c

Cedo Blocs 49c

50c Palmolive Shampoo 33c

Ever-Ready Shaving Brush Each bristle is thoroughly sterilized and set in hard rubber. The bristles cannot come out. Guaranteed to give exceptionally long service. $1.00 value, 89c

Creme Angelus *The Lemon Cleansing Cream* An exquisite French cleansing cream that has long been used and recommended by the theatrical profession. Whitens, cleanses and soothes the skin, 49c
Angelus Rouge, 49c

Pompeian Olive Oil *One of Nature's Greatest Tonics and Tissue Builders* A pure imported olive oil warranted to be of the very highest quality. Comes in convenient ½ and pint sizes, 31c and 59c

The Perfume Shops

In Our Loop Stores
Clark St. and Jackson Blvd.
Monroe St. and Wabash Ave.
La Salle and Randolph Sts. (Burnham Bldg.)
Clark and Madison Sts. (Morrison Hotel Bldg.)
17 E. Washington St. (Opposite Field's)

*Coty's L'Origan Perfume, bulk, per oz........	$1.98
Vigny's Golliwogg Perfume, bulk, per oz........	$3.29
Coty's Paris Perfume, ½ oz. orig........	$1.69
Gueldy Le Triomphe Perfume, 1 oz. orig........	$3.19
Veolay Ambre Royal Toilet Water, large size.....	$3.29
Roger & Gallet Fleurs d'Amour Perfume, 1 oz. orig........	$3.48
Rosine Nuit de Chine, 1⅓ oz. orig........	$7.48
Coty's Jasmine Perfume, ⅓ oz. original........	$2.69
*Amelita Narcis Perfume, purse size........	98c

*Indicates Items Carried in All Walgreen Drug Stores.

Dr. West's TOOTH BRUSH Correctly Shaped The one brush to clean the teeth the one correct way. Endorsed by leading dentists. Cleans inside, outside and between the teeth.

Solvos Sanitary Belt A Sanitary Belt that affords real comfort. Made of the best quality elastic. Light and sanitary, at 42c

Sanitary Apron A skirt protector made of Para Rubber. Very light weight and soft. Will not interfere with graceful hanging of skirt 45c

Nature's Remedy *Used for Over 30 Years*
Biliousness, Sick Headache, call for an NR tablet (a vegetable aperient) to tone and strengthen the organs of digestion and elimination. Improves appetite. Relieves constipation. 25c size........ 21c

For the New Style Hairdress
Fashionable women prefer the invisible protection of the full size properly made
Gainsborough HAIR NET
Single Strand, 10c each; 3 for 25c
Double Strand, 15c each; 2 for 25c
White or Gray, 20c each; 3 for 50c

Liquor Rheumatica Quick, Permanent Relief for Rheumatism
We are pleased to announce Liquor Rheumatica for the relief of rheumatism, sciatica, gout, neuritis, neuralgia. Convince yourself today. Make simple test. Satisfaction Guaranteed or Money Back. $5.00

Marsha *Bleaching Cream* A superior bleach for tan, freckles, blotches and sallow skin. Regular use of Marsha Bleach Cream will make your skin soft, white and beautiful. *Priced at* 98c

You're Always Welcome at Walgreen's

ITALY PLEDGES TO PAY U. S. ON 'CAPACITY' BASIS

Mellon Tells Envoys U. S. Demands Settlement.

[Chicago Tribune Press Service.]

Washington, D. C., June 25.—[Special.]—The Italian government has made its nation's capacity to pay the basis upon which it will negotiate a funding settlement of its war debt to the United States.

This was the one concrete result of the first conference between the commissions representing this and the Italian government today, a conference which opens the way for the settlement by funding of the sixth of America's wartime debtors. The conference occupied almost three hours, and afterward Secretary Mellon, who is chairman of the American debt commission, announced that the conferees had gone into every phase of the problem of funding represented in Italy's obligation of $2,138,585,000.

Will Resume Next Tuesday.

Adjournment was taken until next Tuesday. There were reports, although these were not confirmed, that the Italian representatives desired some further information from their government, and it was indicated that the future meetings will hinge largely on the mechanics of transmission of the information which the foreign delegation will seek from Rome.

At the outset of the conference, which was behind closed doors, Mr. Mellon informed the Italian delegates that America was not unmindful of the difficulties faced by their government, but added that there was no attempt here to minimize the importance of constructive action. Mr. Mellon praised Premier Mussolini's decision, saying he had acted in his characteristic fashion in determining that the debt question must be settled now.

Mellon Talks Frankly.

"We do not minimize the difficulty of payment of your external debt," the secretary added, "but we know that the only way to settle the question is to fund the debt now, taking into consideration Italy's capacity to pay."

In reply to Mr. Mellon's reference to the capacity to pay, Ambassador de Martino, the head of the Italian commission, made this reply:

"The Italian government wishes to reach a settlement which it may be sure to fulfill. We have carefully estimated the limits of our capacity to pay. It is obvious that a settlement practically impossible to fulfill, or one which might cause disaster to the debtor, is not desirable for either of us.

Italy Recognizes Debt.

"We recognize our debt to the United States, but we ask that due account be taken of the real conditions, economic and financial, in which Italy finds itself."

While officials of both of the delegations were secretive about the talk that had gone on during the three hour session, enough came out to warrant opinions that the American representatives believe tangible results may be expected. Mr. Mellon regards the Italian funding move as a sincere and honest effort to put an end to difficulties that are related directly to delay in funding the Italian debt.

DETROIT LAKE SHIP OPENS NEW SERVICE RUNNING TO CHICAGO

Detroit, Mich., June 25.—(AP)—Serenaded by the shipping along the Detroit water front the steamer Eastern States of the Detroit and Cleveland Navigation company swung from her dock today to inaugurate regular tri-weekly passenger and packet freight service between Detroit, Mackinac island, and Chicago.

Several Chicago officials and a Detroit delegation headed by Mayor John W. Smith were aboard. Mayor W. E. Dever of Chicago will meet the boat when she docks there Saturday morning.

The Eastern States pulled away at 1:30 p. m., and is due to reach Mackinac island Friday morning. Service will be continuous from today to Sept. 5, the steamer Western States also being attached to this service.

Tuesday, Thursday, and Saturday are the sailing days from Detroit. A boat will leave Chicago every Monday, Thursday, and Saturday.

LARGE MOVIES START DRIVE TO AID SMALL ONES

Chicago motion picture houses, large and small, united yesterday for a "Greater Movie Season" publicity drive to begin Aug. 3 and carry the smaller picture houses through the slack month of August. One hundred exhibitors met in Ridge hall, 7th street and Wabash avenue, and voted to levy contributions upon themselves of 10 cents a seat for theaters with less than 400 capacity and 20 cents a seat for theaters of more than 400.

The exhibitors' contribution, it was estimated, will make $33,000 of the needed fund of $50,000.

CHICAGO BANKER TELLS EUROPE TO PAY WAR DEBTS

J. W. O'Leary Addresses Brussels Meeting.

BY RAYMOND FENDRICK.

[Chicago Tribune Press Service.]

[Copyright: 1925: By The Chicago Tribune.]

BRUSSELS, June 25.—"The American people feel keenly that the time has arrived for a settlement of inter-allied debts," John W. O'Leary, vice president of the Chicago Trust company and president of the United States Chamber of Commerce, declared before the international chamber of commerce meeting today.

"We are conscious of a certain amount of criticism by the European press concerning some features of our attitude toward our European neighbors. We have felt keenly the attempts to show that we are purely merceny, seeking only to profit by the misfortunes of Europe, and that because we have not taken certain political responsibilities with relation to the European situation it is evidence of our selfishness.

"We are a nation made up of descendants of all the great peoples of Europe. There does exist among our people some sentiment toward our ancestors, and the very fact of the diversity of our inheritance makes it almost impossible for America to intervene on one side or the other in Europe's political affairs. The American traditions are founded on common sense."

Takes Up Dawes Plan.

In discussing the Dawes plan, Mr. O'Leary said:

"Whatever individual conclusions about the success of the Dawes plan may be, the fact remains that machinery has been erected by which reparations may be assembled. The adoption of the plan already has accomplished much. The German mark is stabilized and a substantial advance has been made toward the industrial rehabilitation of Germany. The definite turn of that great country from the path of social and economic ruin to production is now evident.

"American business men believe amity will hasten the world's economic recovery. We believe it is vital that nothing be left undone to insure success, and we have faith in whatever may be accomplished through frank recognition of a problem which must be solved in connection with it.

"From the view point of the American business men, confidence is impossible if governments fail to recognize their obligations. Repudiation is dangerous—to those who owe rather than those owed. The people of the United States are clear on this principle. They believe experience has proved the soundness and wisdom of this principle. They believe the pound was restored to par value largely through confidence brought about by the so-called funding of the British debts.

"A spirit of fairness always will be maintained by the American people."

Resents Dawes Plan Criticism.

COLOGNE, Germany, June 25.—(AP)—Addressing a convention of German industrialists today, Dr. Hjalmar Schacht, president of the reichsbank, decried recent criticism of the Dawes plan.

"Predictions about the impossibility of transferring payments under the Dawes plan seem as premature as contrary predictions would be," he said. "The Dawes plan constitutes an earnest, well meant attempt to remind political rulers of their economic responsibility. Any attempt to represent the plan as not capable of being carried out might lessen this feeling of responsibility.

"It is important to remember that the plan rests upon the assumption that Germany must be enabled to conduct her economic life unhindered."

SEEK TO PROVE MURDERED MAN WAS EX-SOLDIER

(Picture on back page.)

Hayward, Wis., June 25.—Identification of a murdered man whose bullet riddled body was found on the banks of Lake Williams, thirty miles northeast of here, Tuesday night, is expected to reach Coroner Amos Hansen tomorrow noon. Word received from Milwaukee that a Gilbert Johnson, patient at the National Soldiers' home there, had disappeared a week ago caused the coroner to send samples of the murdered man's clothing and effects to Milwaukee.

Mrs. Susanna Egmer, a sister-in-law of Johnson, who lives at 2234 North Keeler avenue, Chicago, also was located today and has forwarded a photograph of Johnson. Descriptions of Johnson tally with the descfiption of the man found here.

A man taken into custody at Cable, Wis., a small town four miles from Lake Williams, was grilled today by Coroner Hansen and Sheriff MacDonald, who are endeavoring to learn if he has any knowledge of the shooting. The man admitted leaving Milwaukee Jan. 18, going to Ashland and making his way from there to Cable. He also admitted having walked along the Owen road, where two men were seen before the body was discovered.

THREE HELD AS FUR THIEVES.

Three men were held to the grand jury yesterday for participating in the robbery of Nathan Teitelbaum's fur store at 3512 Roosevelt road. The lightest bond fixed was that for Joseph Bodnar, 5723 South Robey street, at $30,000.

LACK OF GOOD JUDGES HOLDS UP BUILDING, CLAIM

A scarcity of judges familiar with the special assessment laws is tying up $40,000,000 worth of needed public improvements, John J. Sloan, president of the board of local improvements, told members of the Iroquois club yesterday. And the few judges who are acquainted with the laws are unwilling to hear the cases, he added.

"The situation is so bad that country judges must be engaged, each at $40 a day," declared Mr. Sloan, "and meanwhile the public flounders in and plows its way through the dense and tangled traffic. In a recent election seven new judges were added to the bench in an effort to speed litigation. I cannot see where they have helped."

In outlining the various improvement projects now under way Mr. Sloan dwelt upon steps which are being taken to widen the streets connecting with county highways, which, he asserted, will solve the week-end traffic congestion problem on city-country main arteries.

MEMORIAL FOR LA FOLLETTE SET FOR AUG. 1

Plans for the observance of Aug. 1 as a day of national mourning for Senator Robert M. La Follette were announced in Chicago yesterday by followers of the late third party leader. A field day which the Chicago followers of Senator La Follette had planned for that day, with the senator as the principal speaker, will be converted into a memorial meeting.

Senator Burton K. Wheeler of Montana, vice presidential candidate on the La Follette ticket last year, will be the principal speaker. Senator Henrik Shipstead of Minnesota tentatively has accepted an invitation to attend, and efforts are being made to have Robert M. La Follette Jr. speak.

The proposal for a national memorial was formulated by party leaders gathered at Madison, Wis., following the funeral of Senator La Follette.

OBITUARY.

WILLIAM J. FLEMING, one of Chicago's early residents, died in San Diego, Cal., last Monday. He came to Chicago with his parents in 1853 at the age of seven. Burial services will be held Monday in the Graceland cemetery chapel at 3 p. m.

JOSEPH S. ANDERSON, 50 years old, 4830 Jackson boulevard, prominent in Republican politics and president of the Anderson Oil company, died suddenly Wednesday night as he was leaving a train in the Union station. Heart disease was the cause of his death, a coroner's jury decided yesterday.

LOWRIE, PRISON REFORMER, DIES; AIDED OSBORNE

Phoenix, Ariz., June 25.—(AP)—Donald Lowrie, known throughout the southwest as a newspaper writer, died last night at the home of a Phoenix man, who befriended him after Lowrie's release on parole from the state prison two weeks ago.

Lowrie was convicted of burglary in Maricopa county. His death resulted from tuberculosis. Besides a sentence in the Arizona penitentiary, Lowrie served time in San Quentin.

Lowrie is said to be the man who first interested Thomas Mott Osborne in prison reform work and he went to Sing Sing during Osborne's wardenship to help institute new methods. He was the author of "My Life in Prison," "My Life Out of Prison," and "Back to Prison—Why?"

Blue-jay is the efficient way to rout a corn. It leaves nothing to your guess-work. You do not have to decide how much or how little to put on. Each plaster is a complete standardized treatment, with just the right amount of the magic medication to end the corn. Simply put on the plaster—it does the rest.

She hated to acknowledge the Corn

So goes the old saying. And few indeed, like to confess a corn. It seems such an undainty thing—an admission of physical untidiness. One may conceal the presence of a corn, but not its ill-effect. It shows itself in the face—and the humor. That twinge in the toe means a frown on the forehead—and a thorn in the disposition. But how foolish to carry a secret-sorrow in your shoe! You can end the pain in ten seconds—and the corn in two days—with a pleasant Blue-jay plaster.

Blue-jay

THE QUICK AND GENTLE WAY TO END A CORN

© 1925

DEATH NOTICES

IN MEMORIAM.

BRODY—Dorothy Brody. In loving memory of our dear daughter and sister, who passed away two years ago, June 26, 1923.
LOVING PARENTS, SISTERS, AND BROTHER.

GLASER—Dr. George M. Glaser. In sad memory of our dear father and loving husband, who passed away 3 years ago today, June 26, 1922.
LOVING WIFE AND CHILDREN.

HELLMINN—Mrs. Anna E. Hellminn. In loving memory of Mrs. Anna E. Hellminn, who passed away one year ago today, June 26, 1924: In my heart your memory lingers, sweetly tender, fond, and true. There is not a day, dear, that I do not think of you. I hope to meet you again. Your loving husband, J. B. Hellminn. High mass at Precious Blood church, corner Congress and Western, 8:30 a. m.

LEWIS—Jeanette Lewis. In loving memory of our darling daughter and sister.
MOTHER, FATHER, SISTER, AND BROTHER.

DEATH NOTICES

ALLISON—Charles Henry Allison, June 25, 1925, at his residence, 3443 Lawrence-av., beloved husband of A. L. [Bess] Allison, nee Tobey. Funeral services at his residence, Saturday, 3:30 p. m. Interment Rosehill. Private.

ANDERSON—Joseph F. Anderson, June 24, 1925, beloved husband of Martha, father of Joseph F. Jr. Member of Union Park lodge, No. 610, A. F. & A. M.; Washington chapter, R. A. M.; Oriental consistory, and Medinah temple. Funeral Saturday at 2 p. m., from late residence, 4830 Jackson-blvd. Masonic services, 3 p. m., at Forest Home cemetery.

BAUCHWITZ—Sarah Bauchwitz, age 32 years, beloved wife of Fred O., dear mother of Lois, fond daughter of Mr. and Mrs. Edward Eliason, cherished sister of Louise Christ, Emma, Violet, Ruth and Naomi. Funeral from chapel, Monday, 2 p. m., 4138 W. North-av.

BLUMENTHAL—Meyer Blumenthal, aged 22, beloved son of Marcus and Rebecca, fond brother of Lawrence, Mrs. Mary Sandberg, Jacob, and Mrs. Theresa Schwartz. Funeral Friday, 2 p. m., from chapel, 4934 Broadway, to Knights of Joseph cemetery, Waldheim.

BROECKER—August W. Broecker, 7230 Luella-av., June 23, 1925. Funeral services Friday, June 26, at 2 p. m., at Englewood Masonic temple, 6734 Wentworth-av., under auspices of Normal Park lodge, No. 797, A. F. & A. M. Interment at Concordia.

COPELAND—Frank W. Copeland. Funeral St. Elizabeth's church, Glencoe, Ill., Friday, 3:15 p. m.

CURTIS—Harry H. Curtis, beloved husband of Jeanette, nee Reading, fond father of Harry H. Junior, Helen Richards, and Jeanette Van Hausen. Funeral Saturday at 10:30 a. m., from residence, 2838 Wilcox-st., to Our Lady of Sorrows church. Burial Calvary cemetery. For information call Nevada 2650.

FORGET—Mrs. Timothy Forget, nee Florence Jockgl, aged 27, June 24, 1925, at Oklahoma City, Okla.; daughter of Mrs. Sigard Jockel, sister of Esther Jockel and Mrs. Herbert C. Enger.

HASLACHER—Emanuel Haslacher, June 24, beloved son of Hagar and the late David, fond brother of Aaron, and the late Ida, and Amelia. Funeral Friday, June 26, at 9:30 a. m., 934 E. 47th-st. Burial at Rosehill.

HAWES—William S. Hawes, at his residence, 109 S. Scoville-av., Oak Park, husband of Christine S., and father of Stewart S. Hawes. Services from chapel, 523 Lake-st., near East-av., Oak Park, Saturday, June 27, at 11 a. m. Interment Friday.

LATHERO—Harriett Lathero, beloved mother of Ida M. Dawney, the late Flora B. Dawney, Mattie M. Adamson, and William S. Lathero. Funeral 2 p. m. Friday, June 26, from residence of John Dawney, 606 E. 90th-st. Interment Mount Hope cemetery.

LORENZ—Arthur E. Lorenz, at his residence, 426 S. Oak Park-av., Oak Park; beloved husband of Martha and father of Enright, Albert, and Louise Lorenz, son of Paulina and the late August, brother of Alfred and Elsa Lorenz. Funeral from Bethel Lutheran church, corner of Keeler and West End-avs., Saturday, June 27, at 2:30 p. m. Burial at Waldheim.

LYMAN—Geraldine Walsh Lyman, beloved wife of Russell W. Lyman, daughter of Margaret and the late Patrick Walsh, sister of Mrs. H. A. Gebhardt, Margaret, Kathryn, and the late Mrs. Roselra, Grace, and James Walsh, at residence, 4616 Jackson-blvd. Funeral services Saturday at 9:30 a. m., Resurrection church. Interment at Mount Carmel.

McKIM—Clifford D. McKim, June 25, 1925, beloved son of Mary McKim. Funeral services at residence, 1847 S. California-av., Saturday, June 27, at 3 p. m. Interment at Mount Auburn.

PRICE—Samuel L. Price, beloved husband of Katherine, brother of William L., uncle of Leslie Price and Mrs. Minnie Hinshel. Funeral from late residence, 5850 Normal-blvd., Friday, at 10 a. m., to Waldheim cemetery.

RITCHIE—Martha W. Ritchie, wife of the late Andrew M. Ritchie of Brookline, Mass., mother of Mrs. Austin D. Jenkins, and John Ritchie of Winnetka, and of Janet Ritchie and A. Eliot Ritchie of Brookline. Funeral services Saturday at Brookline, Mass.

ROSSRUCKER—August Rossrucker, June 24, 1925, age 66 years, beloved husband of Martha Rossrucker, fond father of Mrs. Bertha Garbe, Mrs. Susan Wilson, Elizabeth and Edgar Rossrucker, grandfather of Evelyn and Charles Garbe. Member of Modern Woodmen of America, No. 10218, and Harlem Mannerchor. Funeral Saturday at 2:30 p. m. from late residence, 921 S. Harlem-av. Interment at Waldheim cemetery.

SBERTOLI—Antonio Sbertoli, widower, husband of the late Maria, father of Lena Chiappi, Louis, John, Tillie Giannoni, Maurice, Anthony, Nancy, and Emma Bigale. Funeral from daughter's residence, 1835 S. 58th-ct., Cicero, Saturday, 9 a. m., to Church of Assumption, where requiem high mass will be celebrated. Interment at Calvary. Member of Holy Name society.

SCHADE—Sadie Schade, nee Kuttner, June 24, beloved wife of the late George Schade, daughter of Mrs. Kate Kuttner, sister of Rose Mischlisch, Della Kuttner, Robert R. Kuttner. Funeral Saturday, June 27, at 9:30 a. m., from late residence, 1441 Olive-av., to St. Gregory's church. Interment St. Boniface.

SCHWEITZER—Anna Schweitzer, June 24, age 84 years, beloved mother of Amelia, George R., Joseph S., Felix, and the late Clara. Funeral services at residence, 2927 Narragansett-av., Saturday, 3 o'clock. Burial at Elmwood.

SHIMMON—Sarah Shimmon, June 25, 1925, aunt of Angus W. C. Ward and Mabel Ward, and of the late Mrs. John Lace. Funeral services at chapel, 4227 Cottage Grove-av., Saturday, at 3 p. m. Interment Mount Greenwood.

STEVENS—Sophia Stevens, nee Dankert, wife of John E. Stevens, and mother of Mrs. Nancy Shipner, Mrs. Ruth Thiele, and Mrs. Grace Evans. Funeral Saturday, June 27, at 4 p. m., from residence of her daughter, Mrs. R. L. Thiele, 1720 W. 105th-st., Chicago.

STREET—Charles A. Street, son of Rev. George C. Street, one-time canon of the Cathedral of SS. Peter and Paul, Chicago, at Massachusetts General hospital, Boston, June 23, 1925, aged 82. Funeral 11 o'clock Friday, June 26, St. James' church, Cass and Huron-sts., Chicago. Please omit flowers.

WHITAKER—Albert E. Whitaker, June 24, 1925, beloved husband of Marion Whitaker, nee Donohue, fond father of Jeannette. Remains at his late residence, Belmont hotel, until Friday, 4 p. m. Burial at Brantford, Canada. Friends please omit flowers.

WRATH—Mary Snell Wrath, beloved wife of the late John, mother of James C. and Ethel W. Kurrasch, grandmother of Raymond. Services at residence, 233 Vine-st., Park Ridge, Saturday, June 27, 1925, at 2 p. m. Interment Rosehill.

ANNOUNCEMENTS.

ABLIN—William Ablin. A monument will be dedicated to William Ablin Sunday, June 28, at 2 p. m., at Beth Hamedrosh, Hakodesh cemetery at Waldheim. All friends and relatives are invited to attend.

GOLDBERG—Mollie Goldberg. A monument will be dedicated to the memory of Mollie Goldberg, beloved wife of Louis, fond mother of Rose Lande, the late Ruth Vallens, Fannie, Ida, Leonard, Isidore, and Sam, Sunday, June 28, at 2 p. m., at the Beth Hamedrosh Hochodish cemetery, Waldheim.

LYON—Henry T. Lyon. A monument will be dedicated to the memory of Henry T. Lyon, Sunday, June 28, at 2 p. m., at Anshe Maariv, Waldheim, Rabbi Daskell officiating. Friends invited to attend.

SHAPIRO—A monument will be dedicated at Waldheim cemetery, Sunday, June 28, at 1:30 p. m. in memory of Mrs. Anna Shapiro, who passed away May 16, 1924.

CEMETERIES.

ROSEHILL CEMETERY.

All lots sold WITH FULL perpetual care. Desirable lots at moderate prices. Space available in magnificent mausoleum. 5800 Ravenswood-av. Edgewater 0714.

CHICAGO'S MOST BEAUTIFUL CEMETERY. MOUNT GREENWOOD. Full Perpetual Care. NO COMMISSION on Lot Sales Paid to Any Person.

MONTROSE CEMETERY CO.

Large Perpetual Care Fund with Trust Company. Cremation. Reasonably priced lots. 5400 N. Crawford-av. Juniper 0047.

FOR SALE—CEMETERY LOT, GRACELAND, 18x20. Address B 578, Tribune.

4 OAKRIDGE CEMETERY LOTS AT SAC.: non-resident. Address A X 33, Tribune.

UNDERTAKERS.

C. H. JORDAN & CO.

Funeral Directors in Chicago 71 years. 200 E. Erie-st., at St. Clair; 612 Davis, Evanston.

MONUMENT

MAUSOLEUM OR HEADSTONE

Erected Anywhere by the Old and Reliable

CHAS. G. BLAKE CO.

Will be correct and durable. Free booklet. 721, 108 S. La Salle St. Main 611. Works, 1000 E. 67th St. Fairfax 2670.

WOMEN TELL MONEY PASS... PRISON SCA...

One Gave $500 to ...lain, She Testifi...

Atlanta, Ga., June 25.— ... women, Mrs. R. K. Walth... lanta, charged by the govern... having acted as a "go-betw... Mrs. George Remus, wife ... called Cincinnati "million... legger," were the principal ... at today's session of federal ... ing L. J. Fletcher, former d... den at the Atlanta federal ... Thomas P. Hayden, form... chaplain, on charges of co... accept bribes from wealthy...

Gave Priest $500.

Mrs. Remus testified tha... Mrs. Walthall $2,000 and F... den $500 at a meeting in ... hotel. She testified also ... chaplain approached her sh...

Colo... Bathin...

From br... of silks or kn... and give the...

All-W... S...

A tie and c... or brighten th... suit of jersey ... Interestingly p...

B...

Worsted, ... broidered in n... suit. Sizes 2, ... in white or tw...

Coat Set... Bathing ...

Th... green, ... vogue...

On the North Shore Electric

GLEN-VIEW Terrace

The North Shore is going ahead—are you with it?

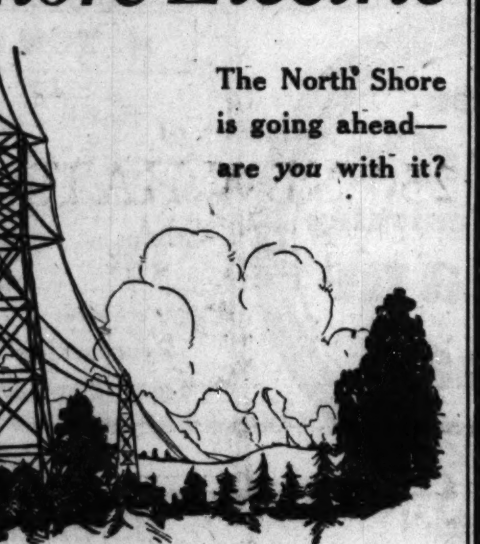

The North Shore development has been introduced to the public and enthusiastically received. The wiser buyer can now compare values, and those who do will find Glenview Terrace the choicest property, one block from the official site of Glenview Station, destined to be the principal stop on the new North Shore Electric extension. Remember—three golf courses within one mile and others a little farther north. The Forest Preserve hardly two blocks away.

Glenview Terrace will be a neighborhood of character. Thrifty, fun loving, home building Americans. People who realize dreams are wrought from real things; good rich soil, bricks, mortar and concrete and fragrant lumber. People who know values and buy accordingly.

Come out Sunday—come to Glenview Terrace, where other city weary home-wanters are buying lots at nearly one-third less than property nearby, which is not so desirable, is selling for. Here, too, far-sighted business men reserve corners that will serve the rapidly growing communities soon to come. Our cars will be at both Dempster Street terminal and at Wilmette Station. If you prefer to drive go out to Wilmette and drive directly west. You can also take the North Shore Electric to Wilmette Station and then the Glenview bus, which meet the North Shore trains and go right past Glenview Terrace. Make your own comparisons, but do it quickly before the opportunity lessens.

Less Money Used with Judgment Buys Better Property

We bought Glenview Terrace before the first murmur of the North Shore extension was heard—at a very low price. We are making good profit and so will you, better than you could on adjacent lots now selling at a higher price.

Home Lots
Apartment Sites
Business Frontage

COME OUT SUNDAY or Send This Coupon

GLENVIEW TERRACE OFFICE
Glenview Rd. and Juniper Street

Deeds available at once on cash transactions. Titles Guaranteed.

Suburban Realty Co.,
190 N. State St., Chicago.
Please send Glenview Terrace details.
Name
Address
Telephone

Salesmen—This is a personal service organization with property that sells on sight. See the Sales Manager.

Suburban REALTY COMPANY
Main Offices - 190 N. State Street
Telephone State 6701

DOCKSTADER & SANDBERG
118 Michigan Boulevard South

20% off
on everything in the house

REASON - we are moving to our new store

Suits for every day and sports
Evening Clothes
Topcoats
Raincoats
Overcoats
Linen and Wool Knickers
Shirts
Neckwear
Half Hose
Golf Hose
Pajamas
Underwear
Handkerchiefs
Sweaters and all other accessory articles
Hats Straw and Felt

And we don't want to take a thing from here except our old customers. It would cost us 20% to move our stock, and we would rather you would have it at the reduction.

All new merchandise. Our regular lines. The finest things to be had. A real opportunity to lay in a supply of things for summer and fall, at a saving that will appeal to any man.

We don't expect much hesitation from the public, so our advice is to come in and make your selection while the stock is large.

...ATH NOTICES

...NOUNCEMENTS.

CEMETERIES.

...ILL CEMETERY.

...DERTAKERS.

JORDAN & CO.

...NUMENT

G. BLAKE CO.

WOMEN TELL OF MONEY PASSED IN PRISON SCANDAL

One Gave $500 to Chaplain, She Testifies.

Atlanta, Ga., June 25.—(AP)—Two women, Mrs. R. K. Walthall of Atlanta, charged by the government with having acted as a "go-between," and Mrs. George Remus, wife of the so-called Cincinnati "millionaire bootlegger," were the principal witnesses at today's session of federal court trying L. J. Fletcher, former deputy warden at the Atlanta federal prison, and Thomas P. Hayden, former prison chaplain, on charges of conspiracy to accept bribes from wealthy prisoners.

Gave Priest $500.

Mrs. Remus testified that she gave Mrs. Walthall $2,000 and Father Hayden $500 at a meeting in an Atlanta hotel. She testified also that the chaplain approached her shortly after her husband was placed in the Atlanta prison and asked for $100.

Mrs. Walthall's testimony previously told of going to a hotel with Father Hayden and getting money from an unidentified woman. Mrs. Walthall said that she was a friend of long standing of W. F. Wall, a government witness, who during a term in the prison served as a clerk in the deputy warden's office. She testified that she frequently called on Wall and received for him at her home in Atlanta two packages from men she did not know, finding later that they contained $5,000. She said that she gave $4,000 of the $7,000 she received to a woman and $3,000 to Wall when he was released from prison.

Clerk Received $2,000.

Wall, who was the first witness for the government yesterday, testified that he did not know that Fletcher or Hayden had received money, although he admitted getting $2,000 for himself.

Mrs. Walthall was mentioned in the indictment against Fletcher and Hayden as being the person alleged to have received $2,500 each from Mannie Kessler and Morris Sweetwood for the two defendants.

Chicago Board of Trade Deals Break Berlin Man

BERLIN, June 25.—(AP)—Heavy commitments on the Chicago Board of Trade are given as the reason for the failure of Julius Bick, a well known grain broker. Bick's liabilities are estimated to aggregate $500,000.

U. OF WISCONSIN ACCEPTS GIFT BY ROCKEFELLER

Madison, Wis., June 25.—[Special.]—The regents of the University of Wisconsin today decided to accept a donation of $12,500 offered by the General Education board, a subsidiary of the Rockefeller estate, but considerable opposition was voiced because of the "origin of the money."

The donation was finally accepted by a six to five vote, President E. A. Berg casting the deciding ballot. Under the terms of the donation the money is to be used for work in the field of social diseases.

Deploring the trend of "subsidized education," the late Senator La Follette condemned the donation system to colleges in an editorial a few months before his death. This is believed to have prompted opposition by the five regents.

"I don't think the University of Wisconsin wants any of the Rockefeller money," declared Regent Daniel H. Grady of Portage today. "There is a serious question as to how that money was acquired and to my mind it should not be accepted for any purpose of the university."

Miss Zona Gale, author, a member of the committee, also opposed acceptance of the money.

HELD ON BAD CHECK CHARGE.

Robert West, 21 years old, 4257 Broadway, was held to the grand jury yesterday in bonds of $15,000. He is accused of passing worthless checks.

Mrs. Carl Craven Wins Divorce from Singer

A quiet hearing took the place of what was to have been a sensational trial yesterday when Mrs. Minerva D. Craven of 1329 Addison street was granted a divorce by Judge Harry A. Lewis from Carl Craven, tenor singer.

Mrs. Craven charged that her husband deserted her two years ago. The husband's bill, based upon a raid made upon Mrs. Craven's apartment, was not pressed. A property settlement was made out of court and Mrs. Craven was awarded the custody of a daughter, Nadine, 10 years old, and given $75 a month for the support of the child.

FREE FROM GRIT
and drugs—
there is no possible
danger in
Dr. Lyon's
POWDER CREAM
CLEANS TEETH SAFELY

CARSON PIRIE SCOTT & Co

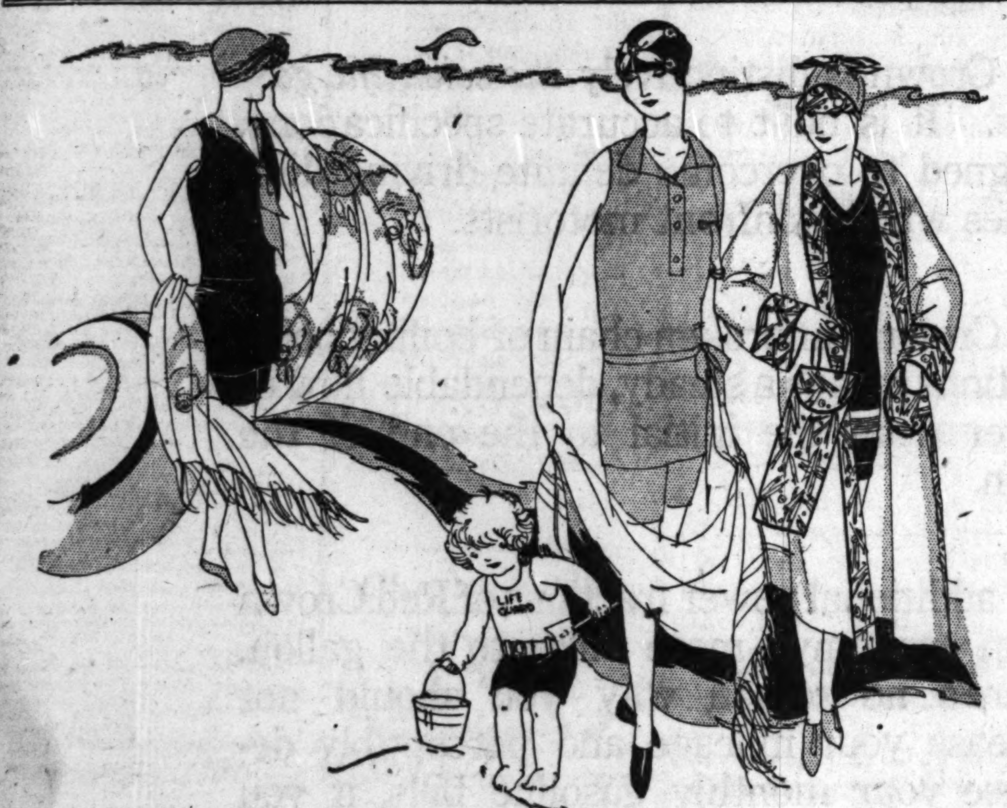

Color Marks the Smart and New in Bathing Outfits for Women and Girls

From brilliant yellows to deepest black the colors range, in suits of silks or knitted fabrics. Prints, too, influence bathing suit fashions and give them an entirely new and very smart phase.

All-Wool Jersey Suits with Roll Collars, $11.50
Suits with Bandings in Color Are $6.50

A tie and collar in contrasting color or brighten the good-looking bathing suit of jersey sketched at the left. It may be had in jade, blue, black, red. Interestingly priced, $6.50.

The ribbed knit suit sketched at right is in red, navy, blue, green and black. Priced at $6.50. The jersey suit sketched at the right center is in green, peacock blue, navy blue. $11.50.

Bathing Suits of Worsted for Little Girls Are Priced at $2.50 and $3.50

Worsted, in white, makes the upper part. The lettering "Life Guard" is embroidered in navy blue to match the trousers. A white canvas belt completes the suit. Sizes 2, 4 and 6 years. Sketched at the left center. $3.50. Others with tops in white or two-tone, trousers in colors and without belts, $2.50.

Coat Sets of Rubber with Cap and Bag, $15. Rubber Bathing Shoes, $1.25 Pair. Rubber Caps, 35c to $1.75

Fourth Floor, East.

Fifty Smart Styles in Women's Strap Slippers and Pumps
$10 Pair

So choice is almost restricted. The pricing is so moderate that a shoe outfit may be purchased within a limited expenditure.

In Tan Calfskin Patent Leather And Satin

The strap slippers sketched above in patent leather, tan calfskin and black satin.

Those at center in black or brown calfskin. Those below combine alligator leather and patent leather. $10 pair.

Satin Opera Pumps, $10 Pair

Third Floor, South.

Girls' Khaki Play Suits
Practical and Comfortable for Summer

Away at camp or for the vacation spent at home, these are excellent choice.

Trim-Fitting and Attractive

These suits have bloomers. In sizes 6 to 10 years. Sketched at right. $2.25.

Khaki Play Suits at $2.75

These suits consist of knickers and a long tunic blouse. Neatly finished with a leather belt. Sizes 6 to 16 years. Sketched at the left. $2.75.

Fourth Floor, East.

Hats of Sheer Straws, $10
From Lovely Pastel Tints to Deepest Purple

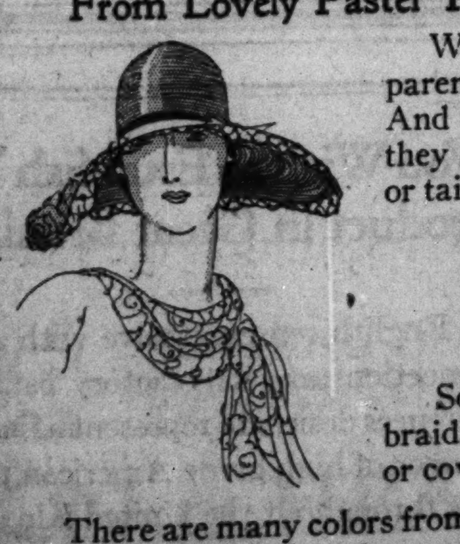

Wide-brimmed hats whose transparencies cast a flattering shade. And theirs is a versatile service, for they are appropriate with elaborate or tailored frocks.

With Tulle Flanges Flowery Wreaths or Clusters of Roses

Some of these hats are of hair braid. Others are veiled with lace or covered with silk.

There are many colors from which to choose—rose, pink, green, mauve and purple—exquisite tints that are much in vogue. One is sketched. Interestingly priced at $10.

Fifth Floor, South.

In the Sports Section—Women's Sleeveless Flannel Coats At $11.50

Simple in line, these coats may be worn with different frocks, giving an entirely new effect to each.

In Powder Blue, Navy Blue, Green, Gray, Coral, White And Gold-Color

Rows of tiny white buttons finish these coats. Sketched at the right. $11.50.

Frocks of Balbriggan Jersey At $17.50

Another version of the two-piece frock. In pink, French blue, natural, gold-color, bisque, green and white. Sketched at the left. $17.50.

Fourth Floor, North.

GREENE'S

230-234 So. Michigan Boulevard Near Jackson

High Quality Merchandise — No Exorbitant Prices

Advance July CLEARANCE

Now in Progress—Sensational Prices—Sensational Savings

"Everything Below Cost" is the slogan for this sale. Prices have never experienced such a downward jump in all the history of this store. Our aim is to clear out practically every coat and dress in stock before inventory. These prices will do it. Make this sale your opportunity to benefit.

Commencing Tomorrow—a Tremendous CLEARANCE of COATS

$13.75

Values to $59

Every cloth, silk, satin and bengaline model that formerly sold up to $59, now offered at the unheard-of price of $13.75. Fine twills, Joseena, Jeweltone, Kasha flannels and other fabrics are included. Styles embrace every diversified and correct mode from the rich fur trimmed flare model to the chic new straightline effects.

An Unprecedented Clean Sweep CLEARANCE of FROCKS

$9.75

Values to $39

Picture frocks of flat, figured and printed crepes, flowered chiffons, crepe Elizabeth and lovely georgettes, etc., direct from the country's leading makers—many so new that they have hardly been unpacked. The value-wise women of Chicago will be here early, for such an opportunity has never before been presented.

Choice of 250 NEW HATS $1.75 Values to $10

New styles in all the favored materials and shapes for summer wear. Special clearance.

Choice of 325 NEW HATS $3.75 Values to $15

Smart copies of original Paris modes. Sports felts, large hats and hats for every formal and informal function.

See the Rockies and Utah on your way to California

The biggest vacation for the price in America! Includes Denver, Salt Lake City, Los Angeles, San Francisco. To return via the Pacific Northwest adds about $18.

$86 *Round Trip from Chicago*

Side trips at very low fare to Rocky Mountain, Yellowstone, Yosemite and Zion National Parks.

THE best way to California is via the Old Overland Trail, the Rockies, Wyoming, Echo and Weber Canyons, Ogden, Great Salt Lake, Salt Lake City, Utah, the Nevada Canyons and the Sierras.

And if you'd like to see western sports as in the days of the Overland Stage, stop over in Cheyenne for the Frontier Days Celebration July 20 to 25.

You'll find no better train service anywhere than is offered by the deluxe

Los Angeles Limited

Lv. Chicago (C & N W Terminal) 8:00 p.m.
Ar. Salt Lake City . (2nd day) 2:05 p.m.
Ar. Los Angeles . . (3rd day) 2:00 p.m.

Three other fine trains direct to California and three to Denver with connections for California.

Personally Escorted All-Expense Tours to California; also to Rocky Mountain, Yellowstone and Zion National Parks, Bryce Canyon and Cedar Breaks.

CHICAGO NORTH WESTERN LINE — UNION PACIFIC — OVERLAND ROUTE

For full information and free illustrated books, ask:

H. G. Van Winkle, Gen'l Agt., C. & N.W. Ry., City Ticket Office, 148 S. Clark St., Chicago, Phone Dearborn 2323

Geo. R. Lemmer, Gen'l Agent, Un. Pac. Sys., 1421 Garland Bldg., 58 E. Washington St., Phone Randolph 0141

C. & N. W. Terminal, Madison and Canal Sts.

382X

ADVERTISE IN THE TRIBUNE

WASH AWAY FAT AND YEARS OF AGE

WITH **La-Mar Reducing Soap**

The new discovery. Results quick and amazing—nothing internal to take. Reduce any part of body desired without affecting other parts. No dieting or exercising. Be as slim as you wish. Acts like magic in reducing double chin, abdomen, ungainly ankles, unbecoming wrists, arms and shoulders, large breasts or any superfluous fat on body. Sold on a money-back guarantee by Buck & Rayner, MacLean Drug Stores, and all good drug and department stores, or direct to you by prepaid parcel post if your dealer cannot supply you. Price 50c a cake or three cakes for $1.00; one to three cakes usually accomplish its purpose. You'll be surprised at results.

LA-MAR LABORATORIES
949 Perry-Payne Bldg. Cleveland, O.

Manufacturers of High Grade Proven **Specialty Lines** seeking representation in TEXAS AND OKLAHOMA write PORTER SPECIALTY CO. P. O. Box 1373 WACO, TEXAS

a Quarter-Century Favorite — Press Club Cigar — the new 10¢ Dreva — TISSUE-WRAPPED

EDUCATIONAL

Complete Course in Auto Mechanics
GREER COLLEGE
Of Automotive Engineering
2021 S. Wabash Ave. Phone Cal.

ALDERMEN GET 3 WATER METER RATE PROJECTS

Ballots of Small Users Seen as Big Factor.

(Continued from first page.)

000, except about 3,000," replied Commissioner Sprague, "and some of those 3,000 have not been installed because of the pleas of sundry aldermen."

It was admitted by Mr. Sprague that $10,000 had been spent on an educational campaign to convince Chicagoans of the need for meters.

"What will be the difference in the size of the water bills of the small consumers under the Maury ordinance as the existing ordinance?" Ald. Eaton asked.

"The average for the small consumer will be the same under both ordinances," Col. Maury replied. "Some will go up a little and others down a little, but the average for small consumers will remain about the same."

Two Report Cut in Bills.

J. B. Eddy, engineer of the water pipe extension bureau, who has had a meter installed in his home, was called upon for his experience. Eddy said that his six room bungalow under frontage would cost him $5.64, but under a meter it cost him $3.65. Recently he has moved to a new home where, he said, the frontage rate would be $8.35, while his meter rate was $3.12. Maj. Cenfield of the finance committee staff reported a similar experience.

The committee staff produced sundry bills indicating that the Maury ordinance would raise the water bills of small consumers proportionately more than it would raise those of the largest users.

Col. Maury said the Woodhull plan will fall $1,500,000 short of the money needed yearly for meters and filters, while under the Guernsey plan the rate can be raised to collect sufficient money to insure those two major improvements. The aldermen believe that the Guernsey plan will fasten the major portion of the increased income upon the largest water users, after the meters are completely installed.

ARRESTED ON CHECK CHARGE.

John H. Hamilton, said by the police to be a real estate salesmen, was arrested yesterday on a charge of obtaining money from Marshall Field & Co. on two worthless checks, one for $600 and another for $100.

LEONARD RENO NOW SOUGHT FOR CHECK FRAUDS

War Ace Also Faces Divorce Suit.

More trouble piled up yesterday for Leonard M. Reno, member of the board of trade, whose wife filed a bill for divorce on Wednesday. His photograph appeared prominently in the police bulletin, with the notation that he was wanted for operation of a confidence game.

Gave Three Bad Checks, Charge.

The Hotel Sherman company, which claims to have been victimized for $300, is the complainant. John O'Rourke, superintendent of the service department, alleged that Reno gave two worthless checks for $100 at the Sherman and another of the same amount at the Ambassador hotel, under the same management.

This occurred more than a week ago, and Sergts. McSwiggen and Murphy of the detective bureau have been seeking him quietly. O'Rourke said that he visited H. O. Reno, father of the alleged confidence man, at his home at 937 Castlewood Terrace and that he was given to understand the elder Reno would not aid his son any further.

Got 11 German Planes.

As a member of the LaFayette Escadrille, Reno was credited with eleven German planes during the world war.

Mrs. Muriel Reed Reno charged him with habitual drunkenness in her divorce bill.

PRESENTED WITH CHEST OF SILVER.

A. B. Marriott, senior vice president of the Chicago Title and Trust company, was presented with a chest of silver yesterday in appreciation of his fifty years of service by the trust company.

Hales Hubby Into Court for Their 100th Legal Go

Yonkers, N. Y., June 25.—(AP)—The Brooklyn Benedick who recently celebrated his thirty-third appearance in court on summons from his spouse is a mere tyro compared with the Yonkers entry in the matrimonial suit stakes.

Making their hundredth appearance in the Yonkers City court today since their marriage five years ago, William Smith, 45, was accused by his wife, Mrs. Rose Smith, 51, with being in arrears in alimony. Smith was held for trial.

Ask Your Grocer About PURITAN Bohemian Hop-Flavored MALT Choicest Materials Today!

$5000 Life Insurance AGE 30 $57.10
With $50.00 a Month Disability Benefit
Dividends Reduce this Cost after the first year
Write for cost at your age
HERBERT RAY, 10 E. Pearson St., Chicago

Spend the 4th in Northern Wisconsin

Special Low Fares
Return Limit July 8th

For an enjoyable outing over the Glorious Fourth, go up to Northern Wisconsin. Special low fare round-trip tickets on sale July 2, 3 and 4. Return limit July 8.

Following are the reduced round-trip fares from Chicago to a few stations on the Chicago, Milwaukee & St. Paul:

Arbor Vitae	$13.85	Rantz	$13.50
Boulder Junction	13.95	Sayner	14.20
Harshaw	13.05	Star Lake	14.45
Hazelhurst	13.45	State House	13.95
Heafford Junction	12.65	Tomahawk	12.45
Minocqua	13.50	Trout Lake	13.95
Plum Lake	14.30	Woodruff Junction	13.50

Take "The Fisherman's Special" from Union Station, Canal Street and Jackson Boulevard, daily at 6:25 p. m. Central Standard Time. Convenient returning time. Through sleeping cars to Minocqua and Star Lake. Dining car for all meals—breakfast before you arrive. Service that is better because it is all "Milwaukee."

Your Fishing License is Here for You

Descriptive map folders, reservations, tickets and full information on request

TO PUGET SOUND — THE CHICAGO MILWAUKEE AND ST. PAUL RAILWAY — ELECTRIFIED

City Ticket Office, 179 W. Jackson Blvd.
Phone Wabash 4600
Union Station, Canal St. and Jackson Blvd.
E. G. Hayden, Gen. Agent Pass. Dept.
Chicago, Ill.

Chicago Milwaukee & St. Paul Railway
TO PUGET SOUND - ELECTRIFIED
1408-408

Fine for the Fourth

is delicious rootbeer you make yourself from Hires HOUSEHOLD EXTRACT

¶ One 25¢ package makes 80 glasses
¶ You'll be surprised at how easy it is to make
¶ So delicious and healthful and it's *absolutely* pure
Order a package today

You'll agree
Hires HOUSEHOLD EXTRACT makes a wonderful drink

You Can Depend on

Red Crown

The High-Grade Gasoline

Stalling on hills — lapse of power — lazy response—are no part of the Red Crown program. The man with Red Crown in his motor tank has anticipated emergencies and provided against them.

Red Crown is distinctively *the scientific gasoline*. It is built to accurate specifications, designed to overcome definite driving difficulties which confront motorists.

Red Crown's unbroken chain of boiling point fractions means a steady, dependable flow of power from the initial to the end of the chain.

The additional power fractions of Red Crown mean economy—more miles to the gallon. There's no reason why you should not increase your mileage and perceptibly decrease your monthly gasoline bills, if you will fill up with Red Crown.

RED CROWN GASOLINE

At Any Standard Oil Service Station and at Most Garages

Investigate Our Coupon Book System—it's a Great Convenience. Sold in $10 and $25 denominations.

Standard Oil Company
(Indiana)
910 South Michigan Avenue, Chicago

4014A

Flies And Mosquitoes Breathe Black Flag and Die—Not One Escapes Alive!

BLACK FLAG is the surest killer of bugs ever discovered. It kills every fly, mosquito and roach that gets into your home. Not one escapes. For BLACK FLAG contains a secret vegetable ingredient that pests breathe and die. But it is absolutely harmless to humans and animals.

It is the deadliness of BLACK FLAG that makes it different from ordinary insecticides which kill, at best, only 6 out of every 10 bugs. The four which get away breed hundreds which return. But BLACK FLAG kills them all—10 out of every 10 pests.

Every kind of insect pest in the home is killed by BLACK FLAG. It kills—besides flies, mosquitoes and roaches—ants, bedbugs, dog fleas, moths, plant lice and chicken lice.

The greatest of insect killers. Kills every roach, too!

Either form of BLACK FLAG—powder or liquid—will kill these pests. Both are equally effective, with just three exceptions—always use the powder to kill dog fleas and lice. Never use *any* liquid on furs; use the powder to make them moth-proof.

Many people use both, preferring the liquid to kill flies, mosquitoes and moths—and the powder to kill ants, roaches, bedbugs, dog fleas and lice.

BLACK FLAG costs less. Powder, 15c up. Powder Gun, 10c. Liquid, 25c up. Sprayer, 45c. Introductory package containing can of liquid and sprayer for only 65c. At drug, grocery, hardware and department stores. Buy BLACK FLAG today.

BLACK FLAG

Do You Wish to Establish Your Product in Great Britain?

An English representative with good connections and satisfactory banking references desires to represent a limited number of high grade American products throughout the United Kingdom

Address
THE HOMER McKEE COMPANY, *Inc.*
KAHN BUILDING
INDIANAPOLIS, INDIANA

WINFIELD OPENS FIGHT TO GUARD TOWN DRAINAGE

Objects to Subdividers' Small Culverts.

Initial action to compel the immediate removal of objectionable culverts from a drainage ditch bisecting the latest subdivision to the village of Winfield, near Wheaton, will be launched today, according to a statement last night of Chris. Anders, chairman of union drainage district No. 2.

"Formal notice will be served on officials of the concern promoting the subdivision to tear out these culverts," Mr. Anders said. "If our order is not complied with without delay, proceedings will be begun in the Du Page county Circuit court."

Charges Agreement Is Broken.

The announcement was made following a personal inspection by the drainage commissioners. The commission acted in response to a communication from Attorney John W. Leedle, counsel for the Winfield trustees, who pointed out that installation of the culverts was in violation of a written agreement existing between the trustees and the promoting company, the National Building and Development organization, 431 South Dearborn street.

The culverts causing the row span the ditch at each street intersection of the subdivision. They were constructed by merely tossing several 27 inch drain tilings into the ditch bed and covering them with a thin layer of earth.

Willard Allanson, one of the village trustees, told the Winfield side of it yesterday.

Feared Probable Trouble.

"We were reluctant to grant authority for this subdivision, suspecting something of the kind would happen," he said. "You see this is not the first subdivision these people have promoted out here.

"But finally after they had pleaded with us until midnight we had them state in writing that they would comply with district drainage rulings. These rulings call for bridges, not culverts, and state specifically that a 16 foot sluiceway must be provided.

"When they started on the culverts I protested. They ignored it."

Inadequate drainage, Mr. Allanson declared, would result in flooding the district with water after heavy rains.

The promoters, none of whom could be found about the property yesterday, contend, it is said, that they intend the culverts to be only temporary. This explanation, say town officials, is not satisfactory. The subdivision occupies the former site of the S. W. Harding stock farm.

Start Home Sunday with Those Injured in Wreck

Chief of Police Morgan Collins was advised in a telegram from Charles Neumann, one of the directors of the German-American trip to Germany, members of which were killed and injured in a Lackawanna railroad wreck at Hackettstown, N. J., last week, that he would leave Easton, Pa., with a hospital train of injured for Chicago next Sunday.

An *Important Message* to *Consumers* of

COAL

To dealers, hotels, apartment house owners, members of co-operative groups of householders, boards of trustees of Churches, Clubs, Societies, Schools or Colleges—in short, LARGE CONSUMERS OF COAL will find it profitable to get in touch with us at once.

PENNSYLVANIA SELECT COAL, direct from the Cambria, Clearfield and Somerset Districts in carload lots. In domestic sizes, egg, stove and nut.

AT ENORMOUS SAVINGS over current and prospective prices.

For full information address:

Charles R. Cox
INCORPORATED
Waldorf-Astoria
New York

LYON & HEALY

NOTHING DOWN 3 YEARS TO PAY

BRAMBACH *Exhibition*

Your Dollars Buy More When They Buy a Brambach

THERE is good reason for saying that the Brambach Baby Grand is an instrument of exceptional value.

It is only because the Brambach Piano Co. is the largest builder of Baby Grands in the world that this instrument costs but $675—not $975.

This Company is over a century old. Every Brambach is built with the experience of many generations of piano craftsmen. The Company has invented many processes of its own for building small grands.

It has developed this charming small grand until it possesses a marvelous depth of tone.

Select Your Brambach Now!

$675 *For the popular Colonial Model*

NOTHING DOWN 3 YEARS TO PAY!

LYON & HEALY
FOUNDED THE YEAR 1864 — EVERYTHING KNOWN IN MUSIC

Wabash Avenue at Jackson Boulevard (Wabash 7900)
4646 Sheridan Road (Edgewater 1010)
1018 East 63rd Street (Dorchester 1018)
1569 Milwaukee Avenue (Armitage 7834)

Branch Shops Open Evenings — *Main Store Evenings Until 9 o'Clock*

COMPLETE DISPLAY OF PIANOS AT ALL BRANCH STORES

ED. PINAUD NEWS

PARIS
18 Place Vendome

PUBLISHED BY PARFUMERIE ED. PINAUD

NEW YORK
90 Fifth Avenue

ANNOUNCING PRIZE WINNERS

Our Platform

1. *Bring to the Public Comfort, Happiness and Satisfaction.*
2. *Keep the Public's Confidence.*
3. *Live Up to Our Good Reputation.*
4. *Let the Public Be Judge of Anything Bearing the Name of ED. PINAUD*

EDITORIAL

The greatest satisfaction and encouragement a manufacturer can derive from his business is the sincere tribute paid his products by a multitude of contented men and women.

Our ED. PINAUD MONTH—May—has been gratifying just for this reason.

While the prize contest for best letters about the ED. PINAUD products was primarily for the Middle West states, we have received numerous letters from nearly every state in the Union.

We want to take this opportunity to thank all our friends not only for their good will and patronage, but most of all for the confidence they have placed in our products.

It is our aim to continue in this confidence which has been our biggest asset through generations and to furnish the discriminating public with the best their money can buy.

We were pleased to have our many friends express their frank opinion about the pirate imitators with their spurious imitations, also about the "just-as-good" merchant.

The name ED. PINAUD on a product always has and always will mean quality and dependability.

"Continued success is not an accident."

PARFUMERIE ED. PINAUD.

POINTED PARAGRAPH

"Imitation is the sincerest form of flattery . . ."

Imitators flatter us—but—they live and laugh at your expense.

Insist on the genuine with the name ED. PINAUD on the label and let the imitators and the "just-as-good" merchant HAVE THE LAUGH ON THEMSELVES.

ED. PINAUD'S PROUD RECORD YOUR GUARANTEE

HIGHEST AWARDS AT ALL WORLD'S EXPOSITIONS

Paris	1855	St. Louis	1904
	1867	Amsterdam	1883
	1879	Santiago	1870
	1889	Nancy	1909
	1900	Bruxelles	1910
London	1854	Turin	1911
	1862	Liege	1905
	1908	Saragossa	1908
Vienna	1873	Quito	1909
Chicago	1893	Chile	1876

MEMBERS OF THE JURY INTERNATIONAL WORLD'S EXPOSITIONS

Amsterdam	1883
Paris	1900
St. Louis	1904

MEMBERS OF COMMITTEE ON ADMISSION AND INSTALLATION INTERNATIONAL WORLD'S EXPOSITIONS

Chicago	1893	St. Louis	1904
Moscow	1891	Liege	1905
Bruxelles	1897	London	1908
Paris	1900	Bruxelles	1910
Glasgow	1901	Turin	1911

PUBLIC OPINION

"The ED. PINAUD products are prime favorites with the public because of their superior quality and excellence. They are unsurpassable, a fact which proves itself by the constantly increasing number of users, and by sight of so many imitators."

"No amount of advertising could sustain the world-wide renown of ED. PINAUD'S LILAS DE FRANCE, were its popularity not based upon genuine merit."

"The ED. PINAUD products typify all that is pure, refreshing, invigorating and effective in toilet articles. They are capable of pleasing the most exacting tastes."

"The popularity of a commodity is earned only by the uniform excellency of its quality, which is the open secret of the success of the ED. PINAUD products."

"There is an indefinable something about the ED. PINAUD products which has endeared them to the people of fine tastes. Their use creates an atmosphere which can be achieved with no other preparations of their kind."

"For perfect results and sense of personal refinement the ED. PINAUD toiletteries impart, also for their dependability and quality and reasonable cost, they are without rival."

"The name of ED. PINAUD has become known to the public as a symbol of toilet articles of highest stability."

"ED. PINAUD—a name made famous through integrity and honesty of purpose."

"ED. PINAUD products are truly the supreme fulfillment of the most fastidious, and there is no substitute."

"To use ED. PINAUD'S EAU DE QUININE is to learn the delights of a real hair and scalp contentment."

"Any toilet article with an 'ED. PINAUD' label is BEST."

"All of ED. PINAUD'S preparations have that refreshing odor that is distinctive and you have merited the wonderful success you have attained."

"Each preparation of ED. PINAUD answers a definite need, and the name stands for safety and quality."

"Every **good** barber will tell you that there is no better hair tonic anywhere on the Globe than ED. PINAUD'S and there is not any—just-as-good."

"The world-wide reputation PARFUMERIE ED. PINAUD products enjoy I attribute to the maintaining for generations the highest standard of excellence in manufacture."

"All your products are of such purity, uniformity, economy and high quality that it is hard to select one as the best."

"It certainly pays to purchase the **genuine** ED. PINAUD products as there is something about them that the imitations fail to imitate."

"To be imitated is a mark of supremacy in quality."

"The ED. PINAUD preparations are esteemed so highly on the MERIT of the preparations themselves. The people are ever quick to recognize superiority and readily discern the excellent from the mediocre or the **merely-good.**"

"To me the Label 'ED. PINAUD' means a product of supreme excellence."

"BEWARE! for there is only one GENUINE ED. PINAUD Hair Tonic and it bears his signature. The **label** has been closely imitated but the CONTENTS—NEVER!"

"I believe that the fundamental reason for the extensive favor and popularity of the ED. PINAUD PRODUCTS is the fact that, regardless of price, one cannot buy toilet requisites of superior MERIT."

"The very fact that there have been many so-called 'just-as-good' imitations thrown on the market only proves the superiority of ED. PINAUD products. ED. PINAUD has ever in mind not how **cheap** can this or that article be made, but how GOOD."

"The users of ED. PINAUD'S products appreciate their staunch quality and genuine dependability. DO NOT ACCEPT CHEAP IMITATIONS, they are costly."

HOW TO KEEP YOUNG

ED. PINAUD TELLS HOW TO BEGIN THE DAY RIGHT

ED. PINAUD PRESENTS AN ALL STAR PERFORMANCE

ED. PINAUD'S LILAC BATH SALTS
ED. PINAUD'S ELIXIR SHAMPOO
ED. PINAUD'S LILAS DE FRANCE
ED. PINAUD'S LILAC TALC

What a delight to step into a bath perfumed with ED. PINAUD'S LILAC BATH SALTS

And during the bath to shampoo the hair with the best and most fragrant shampoo ED. PINAUD'S ELIXIR SHAMPOO

After the bath a rubdown with the unexcelled lilac vegetal perfume (men appreciate the luxury of Lilas de France after shaving) ED. PINAUD'S LILAS DE FRANCE

Now a sprinkle of talc so smooth and refreshing ED. PINAUD'S LILAC TALC

ED. PINAUD'S EAU DE QUININE HAIR TONIC
ED. PINAUD'S BRILLANTINE
ED. PINAUD'S AROMATIC DENTAL CREAM
ED. PINAUD'S SHAVING CREAM

CENSORED AND APPROVED BY DISCRIMINATING PEOPLE ALL OVER THE WORLD FOR GENERATIONS

ED. PINAUD ALWAYS MEANS QUALITY DEPENDABILITY

An application of hair tonic which gives luster to the hair and imparts a scent that spells refinement ED. PINAUD'S HAIR TONIC

To lend just a little more brilliancy to the hair and to keep it in place ED. PINAUD'S BRILLANTINE

No toilette is complete without the use of the dental cream, superior in quality and different from domestic tooth pastes ED. PINAUD'S AROMATIC DENTAL CREAM

GENTLEMEN! Of special interest to you the incomparable ED. PINAUD'S SHAVING CREAM

Refreshed, invigorated and satisfied with your appearance you begin the day with something pleasant always lingering about you What is it? ED. PINAUD'S!

Do not accept imitations! Insist always on the genuine ED. PINAUD PRODUCTS, else your day might be spoiled by a spurious imitation

©1925 PARFUMERIE ED. PINAUD

ED. PINAUD MONTH CONTEST WAS BROADCAST BY STATION WGES

Coyne Electrical School, Chicago, from Oak Park, Illinois

Do You Wish to Enjoy Your Vacation?

EH, BIEN! DO NOT FORGET ED. PINAUD

The vacation kit is not complete without the ED. PINAUD comforts

Sunburns have no terror if you faithfully use **Ed. Pinaud's Lilac Talc**

For comfort, rest and exhilaration use the only real Lilac Vegetal: **Ed. Pinaud's Lilas de France!**

Your hair will not suffer if you let ED. PINAUD'S SHAMPOO, ED. PINAUD'S HAIR TONIC and BRILLANTINE do their share.

JUDGES IN LETTER CONTEST

WINFIELD S. KENDRICK
Vice President Victor X-Ray Corporation

M. E. SIEFFERT
Secretary, Chicago Office, Parfumerie Ed. Pinaud

LIST OF PRIZE WINNERS

1st Prize $200.00
Mrs. Anne Mooney Ryan, Chicago, Ill.

2nd Prize, $100.00
Mrs. Chloe Ayer, Springfield, Ill.

3rd Prize, $50.00
Otto K. Missig, Detroit, Mich.

4th Prize, $50.00
Jos. W. Britt, Evansville, Ind.

$25.00 prizes as follows:
Miss Lottie B. Jones, Duluth, Minn.
L. G. Jefferson, Chicago, Ill.
Mrs. O. Roy Shepard, Kentland, Ind.
Esther C. Jones, Benton Harbor, Mich.
Mrs. May M. Conry, Topeka, Kans.

$10.00 prizes as follows:
Theo. Morgenthal, Chicago, Ill.
J. H. Ellingwarth, East Moline, Ill.
A. M. Parkinson, Larchwood, Iowa
James M. Mounge, Chicago, Ill.
Lawrence Meister, Stillwater, Minn.
Mrs. J. A. Weller, Indianapolis, Ind.
W. L. Mansfield, St. Paul, Minn.
Robert Hanson, Chicago, Ill.
A. J. Althoff, Topeka, Kans.
W. Earl Keisker, Richmond, Ind.
Neva N. Bonham, Indianapolis, Ind.
Mrs. H. N. Thompson, Woodstock, Ill.
Grace T. Lucas, East Moline, Ill.
A. M. Lindauer, Minneapolis, Minn.
Minnie Gilkay, Stevens Point, Wis.
Miss Edna Regina Coon, Kansas City, Mo.
Mrs. Esther Ungrodt, Wauwatosa, Wis.
Walter Hoffman, Milwaukee, Wis.
Charles H. Essig, Indianapolis, Ind.
John H. Gray, Joliet, Ill.

$5.00 Prizes
H. C. Beiling, Chicago, Ill.
Mary S. Robinson, Drayton, S. C.
A. M. Tannrath, Chicago, Ill.
L. Murphy, Indianapolis, Ind.
H. A. Hunt, Omaha, Neb.
Mrs. J. F. Jones, St. Louis, Mo.
Mrs. Arleta Dickerson, Albert Lea, Minn.
Lee M. Norris, St. Joseph, Mo.
Harry M. Strauss, Chicago, Ill.
Lewis Joseph Hey, Denver, Col.
Mrs. Alma Close, Rock Creek, Ohio
F. Bourgeois, Chicago, Ill.
Henry F. Kratzer, Festus, Mo.
B. Harrison Winfield, Woodcliff-on-Hudson, N. J.
Mrs. James F. Donnelly, Slater, Mo.
Herbert R. Vetterick, Chicago, Ill.
Joseph Henri Clement, Duluth, Minn.
Walter Rosicky, Omaha, Neb.
M. McLucas Roberts, Fairmount, Ind.
Leroy Lacey, Kokomo, Ind.
G. Charles Rudolphy, Chicago, Ill.
J. B. Hauck, Minneapolis, Minn.
Gerald A. Schaefer, St. Louis, Mo.
H. S. Marshort, Fresno, Cal.
Charles Browne, Chicago, Ill.
Kenneth D. Phillips, Omaha, Neb.
Anna Brownell Dunaway, Omaha, Neb.
Harry L. Wehlfert, Grand Junction, Col.
A. J. Gag, Marshall, Minn.
C. F. Miller, Oak Park, Ill.
Virginia Lichter, Chicago, Ill.
Mrs. T. D. Grant, Jackson, Mich.
E. F. Forrer, Des Moines, Iowa
E. B. Helmstreet, Lake Mills, Wis.
Mrs. K. Skowis, Chicago, Ill.
Albert A. Lehrke, Duluth, Minn.
Felix P. Eiberger, Chicago, Ill.
H. E. Nye, St. Louis, Mo.
Mrs. Ray M. Lyons, West Terre Haute, Ind.
William Tureck, Chicago, Ill.
Mrs. B. Halverson, Hatton, N. D.
F. Lou Allphin, Humboldt, Iowa
Mrs. J. Simpson Lawson, Chicago, Ill.
Lucille Loerch, Kansas City, Mo.
Pearl Darmond, St. Louis, Mo.
George D. Reynolds, Altoona, Penn.
Everett G. Olson, Chicago, Ill.
A. K. Chenoweth, London, Ohio
Florence H. K. Cadman, Windsor, Canada
Mrs. C. C. Long, Chicago, Ill.
William Hargesheimer, Jr., Winona, Minn.
Rud P. Sherer, Milwaukee, Wis.
Anna B. Larsen, Chicago, Ill.
Mrs. P. B. Benson, Chicago, Ill.
Florence Morrison, Chicago, Ill.

DO NOT ACCEPT IMITATIONS

Consider the name, integrity and signature of the manufacturer—then buy

ED. PINAUD'S

CAILLAUX SEEKS GOLD BASIS LOAN TO SAVE FINANCE

Plans to Speed Measure Through Chamber.

BY HENRY WALES.

[Chicago Tribune Press Service.]

[Copyright: 1925: By The Chicago Tribune.]

PARIS, June 25.—Financial precedents in France will be shattered tomorrow when Joseph Caillaux reveals his proposal for meeting the national defense bonds, THE TRIBUNE learns.

M. Caillaux intends to outline his plan before the finance commission the first thing in the morning, and then go before the chamber, submitting the plan, which he hopes to jam through by nightfall, although a spirited debate is anticipated.

The finance minister proposes the creation of new bonds redeemable in gold, thus exempting them from exchange fluctuations. These obligations will be issued at 4 per cent and guaranteed at parity with the pound and dollar, thus insuring the holders against loss through the fall of the exchange market.

Some See New Franc Drop.

The reception of this proposal by French financial circles is impossible to predict, since the mark's complete departure from previous methods of dealing with such a situation. Some persons, commenting on the possibility of this maneuver, predict that such a measure amounts virtually to admitting that the franc is going to drop further, while others state its result will be to bolster the franc through confidence in these securities.

The national defense bonds issued during the war, and heavy payments amounting to many hundreds of thousands of francs, fall due within the next three months, beginning within a few days.

M. Caillaux's proposal will be part of a new Bank of France statute, which contains other details of the plan by which M. Caillaux proposes to save the state from bankruptcy. Well informed quarters, while not denying rumors of an increase in the bank notes in circulation, persist in stating that no inflation is contemplated.

Plans Large Note Issue.

PARIS, June 25.—(AP)—The issuance of four or five billion francs in bank notes, or something equivalent, is accepted by parliamentarians and financial experts as the gist of M. Caillaux's plan to meet the July and September reimbursements of several billion francs in bonds that are considered certain to be presented. M. Caillaux is secretive because he does not wish his plan known until the bourse closes tomorrow.

District Manager WANTED

A man who can represent a large well financed concern to sell a staple product in large quantities.

This man must measure up to our requirements. Must be thoroughly reliable with some sales experience and be fairly well known in this community, with some financial standing. To this man we can offer a permanent, well paying position. Address

CHARLES R. COX, INC.
The Waldorf-Astoria
NEW YORK

RESORTS AND HOTELS

NEW JERSEY.

Hotel Dennis,
ATLANTIC CITY, N.J.
After being thoroughly modernized by the addition of a large fireproof building this ideal American plan hotel will
REOPEN
July First, 1925
The clear view of ocean and Boardwalk, over a well-kept garden is still maintained.
Private sea-bathing department and garage on hotel property.
WALTER J. BUZBY.

ATLANTIC CITY, N.J.

COLORADO.

COLORADO
Tourist and Publicity Bureau

Hotel GRAND VIEW

NEW HAMPSHIRE.

CALIFORNIA.

RESORTS AND HOTELS — MICHIGAN.

To MACKINAC ISLAND "The Summer Wonderland" FROM CHICAGO, DETROIT, CLEVELAND, BUFFALO, NIAGARA FALLS "America's Scenic Wonder"

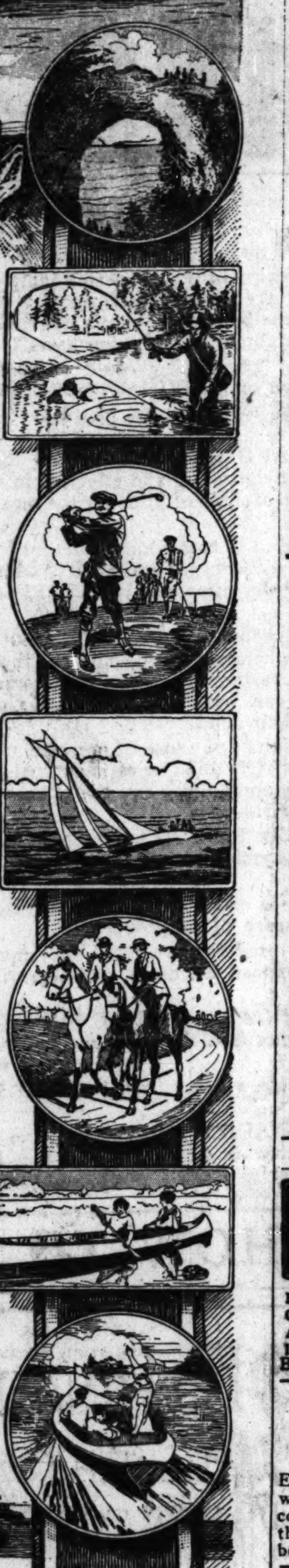

Plan to Be on Board at 12:30 Noon, Central Time, Sat., June 27, When the First Liner Leaves.

Mackinac Island, the Summer Wonderland—America's ideal health and vacation resort—bids you welcome! It is one of the few spots in the country that places within your reach every type of physical and mental recreation—

Golf — Swimming — Canoeing — Aviation
Tennis — Fishing — Yachting — Sightseeing

There are countless more amusements, in addition to Mackinac Island's glorious beauty and splendid climate, that make this nationally famous resort a vacation that no American can afford to miss. Make reservations now. Tickets limited to sleeping accommodations.

The "Eastern States" and "Western States"

that carry you to Mackinac Island are the last word in comfort and convenience. The most modern wireless and radio equipment is aboard. Music, dancing, deck games are yours to enjoy during this glorious overnight trip. A social hostess is in attendance.

Here's When the Liners Will Leave

Liners leave Municipal Pier, Chicago, every Mon., Thurs., and Sat., 12:30 noon, Central Time. Arrive Mackinac Island the following morning at 9 a. m. Central Time. Autos carried. Fast freight service at low rates. Baggage checked through to destination.

Read These Low Fares

BETWEEN PORTS	Round Trip Fares including Lower Berth and Meals: 1 person	2 persons	3 persons
Chicago & Mackinac Is.	$35.25*	$ 68.50†	$ 99.75†
Chicago & Detroit	68.50**	133.00†	193.50†
Detroit & Mackinac Is.	33.25*	64.50†	93.75†

*Upper berths $2 less. **Upper berths $4 less.
†Includes 1 lower berth and 1 upper berth in 1 stateroom.

Daily service between Detroit and Cleveland and points East and South. Liners leave Detroit daily 11:30 p. m. Arrive Cleveland 6:45 a. m. Low fares—$3.60 one way, $6.50 round trip. Beginning Tues., June 30th, there will be daylight trips between Detroit and Cleveland every Tues. and Sat., leaving 10:30 a. m. Daily service between Detroit and Buffalo and points east. Leave Detroit 5:30 p. m., arrive Buffalo 8:30 a. m. Low fares. May we send you a beautiful illustrated pamphlet upon receipt of 5 cents?

See America first and travel First Class

City Office:
104 S. Clark St. Telephone Superior 6440.
Address J. C. CONLEY, General Agent
Detroit & Cleveland Navigation Co.
A. A. Schantz, Pres. & Gen. Mgr. — J. T. McMillan, Vice-President. — R. G. Stoddard, General Pass. Agent.
DETROIT AND CLEVELAND NAVIGATION CO.

SABLE INN — 75 ROOMS ON HAMLIN LAKE LUDINGTON, MICH.
SUBSTANTIAL HOME COOKING SERVED IN FAMILY STYLE
Unsurpassed Fishing—18 Hole Golf Course. Tub, shower, and connecting baths, overnight boat and railroad service from Chicago. Excellent bathing beach—large new pavilion—free boats—cement tennis courts—dancing. High class 9-piece orchestra for meals and dancing. Rates $18 per week up, including meals, etc. Illustrated booklet. IF YOU DON'T ENJOY YOUR STAY AT SABLE INN, YOU DON'T OWE US A PENNY.

PLEASANT HILL COTTAGES AND HOTEL — HAMLIN LAKE Near Ludington, Michigan
Spend your vacation at Michigan's most beautiful inland lake. Live in a cozy cottage or the hotel, whichever you choose, for $3 per day, including excellent meals. Best boating, bathing and fishing in Michigan. Fine dance pavilion overlooking lake. If you are not satisfied, there is no charge.
CHICAGO BUSINESS OFFICE: 2934 W. Lake St. Phone Kedzie 3766. Ask for MR. GEO. L. AMES

WOODWARD HOTEL AND PAVILION
On Beautiful PAW PAW LAKE, MICH.
BOATING — STONE ROAD ALL THE WAY — FINE 18-HOLE GOLF COURSE — BATHING
OTT MARSHALL'S CARLTON CLUB ORCHESTRA — DANCING
Low Mass Every Sunday. Write or phone new prop., J. J. VELEK, Coloma, Mich.

ROCHDALE INN
Western Michigan's Ideal Resort
Inexpensive Outings Six Days—SPECIAL $23.50
Send for booklet on Special Summer Trips. All reservations must be made at Chicago office, Room 805, 130 N. Wells St.

HOTEL SAUGATUCK
SAUGATUCK, MICHIGAN
The ideal vacation spot. Best of accommodations, all outside rooms with running water and electric lights. Boating, Bathing, Golf, Dancing and excellent Fishing. Write for booklet. F. A. HORRIGAN, Manager.

WAUKAZOO INN
On Black Lake — Holland, Mich.
176 Miles from Chicago on M-11
All concrete roads. A beautiful and refined resort. Swimming, 2 cement tennis courts. Golf. 500 acres of forest. Hot and cold water in bedrooms; private baths. American plan meals. Send for booklet and road map.

WIGWAM HOTEL
PAW PAW LAKE
Most Beautiful Lake in Michigan
100 miles of boulevard from Chicago; splendid golf grounds. Good roads all directions.
P. O., WATERVLIET, MICH.

Sandy Beach Resort
Dowagiac, Mich., on Dewey Lake
Modern equipped hotel. Rates $16 to $26 wk.
SWIMMING—DANCING—TENNIS—GOLF
Every Summer diversion.
Chicago Telephone Monroe 2200.

NEVER MIND ON INDIAN LAKE
Is the answer to your ideal summer vacation. A mountain like lodge. Cool and delightful. Running water, bath, etc.; splendid cuisine. Sandy beach; boats gratis; golf links near. Bathing, fishing, dancing, saddle horses. Mr. & Mrs. O. M. Cotten, R. 7, Dowagiac, Mich.

WENDELL RANCH
3,000 acre ranch resort near Baldwin, Michigan. Free use daily of saddle horses. Beautiful woods and bridle paths. Excellent table and rooms. Rates $25 per week, including meals. For reservations write Chandler Wendell, Walkerville, Michigan.

KROLOW'S POPULAR RESORT
Best up to date hotel accommodations. Completely furnished cottages and bungalows on the St. Joe River. Auto Bus Service. Sporty 18 hole golf course, two blocks. Booklet. C. H. W. Krolow, Benton Harbor, Michigan.

LAKESIDE INN
155 Miles from Chicago on M-11
On Black Lake — Holland, Michigan
Cool, Restful, Refined. Swimming, Tennis, Golf. Modern Equipment. M. S. Stelle, Manager.

RIVER BLUFF RESORT
Beautiful location. Boating, bathing, fishing, tennis. Own dance pavilion. Electric light. Home cooking. $14 week.
F. FRITSCHE, SOUTH HAVEN, MICH.

COZY RESORT — For pleasure or comfort. Excellently located. Outside rooms. Elec. lts. Home cooking. Plenty fried chicken. Bathing. New dance pav. Saddle horses. $14 wk. Gentiles. P. L. Harrington, R. 5, S. Haven, Mich.

ROUTE M-11 LEADS DIRECTLY TO
THE PINES
H. S. BURLAND, Prop. — Spring Lake, Mich.

THE BELMONT — SOUTH HAVEN, MICHIGAN
Quiet, restful resort near bathing beach and golf links. Home cooking. Gentiles. $15-$20.
MRS. E. J. FARLEY, Manager.

Beautiful Paw Paw Lake
Famous West Michigan Resort.
Fine 18-hole Golf Course.
Dancing Pavilions. All summer recreations. 100 mi. from Chicago. Boulevard all the way.

WILLISTON BEACH
SOUTH HAVEN, MICHIGAN
Cottages to rent—On Lake Michigan. Fully equipped for housekeeping. Private bathing beach—Reasonable rates.
MRS. EMILY H. SNYDER.

Ludington-on-the-Lake
One night boat ride. Ideal week end. Arrive Chicago Monday morning in time for work. Fishing, swimming, boating, golf. Good hotels. Reasonable prices. Information Trade Bureau, Ludington, Mich.

ANITA VILLA — Route 4, Fennville, Mich.
On Lake Michigan near Allegan County Park. All summer recreations. Dancing. Home cooking. $15 week. Mrs. A. Welch, Prop.

Ande Gumps' Pair-A-Dice
On M11, 3 miles so. of So. Haven, Mich.; lake front; furn'd cottages with GOOD BEDS; also hotel accommodation. Tourists invited. Meals served. Gentiles.

Sault Ste. Marie — Famous City of the Locks
On Canadian border, northern terminus of Dixie highway. 2 golf courses. Tourist camp on St. Mary's river. Write C. & C. Association.

ROSE'S TENT CITY
On Lake Michigan, 65 miles from Chicago. Bathing Beach. Boating. Fishing. Golfing. "Live under canvas at a nominal cost." Reservations, Geo. Rose, New Buffalo, Mich.

Mississippi Valley Power Boat Assn. will race a fleet of the world's fastest hydroplanes July 3-4-5 on WHITE LAKE THE BEAUTIFUL. Write Box 328, Whitehall, Mich.

Greenwood Hotel and Cottages, Lakewood, Mich.
Near Muskegon. Pleasant, airy rooms with private entrance. Boating, bathing, fishing...

SILVER-SADDLE LAKES RESORT
On two of the most beautiful inland lakes in Michigan. Cottages or hotel rooms, electric lighted, facing lake. Best home cooking. Fine bathing, boating, fishing, dancing. Gentiles.

NEW HOTEL VINCENT

Grand View Farm, Marcellus, Mich.

Hotel Grand View

Cloverleaf Poultry Farm

Locust Resort

MUSKEGON

INDIANA.

HOTEL HUDSON

WILDWOOD FARM RESORT

BALLOU INN

REST-A-WHILE RESORT

BELVEDERE BEACH

GRISWOLDA INN

RICHELIEU LODGE

MEADOW BROOK FARM

CANADA.

Royal Muskoka

WABANA HOTEL

BIRD CENTER

RESORTS AND HOTELS — MICHIGAN.

Michigan East Coast Resorts

Chicago to	21 Day Vacation	Season Tourist
Lakeside	$ 3.60	$ 4.30
St. Joseph	4.75	5.65
Benton Harbor	4.75	5.65
Coloma	5.25	6.25
Watervliet	5.35	6.40
Hartford	5.60	6.70
South Haven	6.40	7.65
Holland	7.70	9.15
Grand Haven	8.70	10.40
Muskegon	9.25	11.10
Whitehall	10.00	12.00
Pentwater	11.70	14.00
Ludington	13.85	16.60
Manistee	14.35	17.20
Frankfort	15.75	18.85
Traverse City	15.85	19.00
Northport	18.65	21.80
Alden	17.10	20.45
Charlevoix	18.05	21.65
Petoskey	18.05	21.65
Bay View	18.05	21.65

Low Vacation Fares. Proportionate fares to other resorts. Season Tourist Tickets are good for return until October 31. Stop overs allowed at any point in either direction.

St. Joseph
Benton Harbor
Paw Paw Lake
South Haven
Holland
Bangor, Hartford, Watervliet, Etc.

Week End Service Between Chicago and Holland
Starting Sunday, June 28th.
Leave Chicago 8:15 A. M. Sundays. Arrive Holland 1:20 P. M., South Haven 12:30 P. M. Returning leave Holland 5:30 P. M. Arrive Chicago 10:05 P. M., making all intermediate stops. Leaves South Haven 6:10 P. M. Arrive Chicago 10:15 P. M.
Secure special folder at ticket office showing operation of all Sunday trains.

Additional Fourth of July service going and return.
J. Edw. Reilly, G.W.P.A., Canal 5200

Pere Marquette

SOUTH HAVEN

Full Summer Schedule and First Trip of Steamship IROQUOIS, Saturday, June 27.

COOL LAKE TRIP
TO SOUTH HAVEN—MICHIGAN'S FAMOUS SUMMER RESORT
Steel Steamship IROQUOIS. Luxury and comfort of a private yacht. Oil burning and strictly modern in every way. Music and dancing. Enjoy the cool breezes of a short, northeast cruise in perfect surroundings and cleanliness.
Cafeteria Service—Universally patronized with a saving equal, usually, to half the cost of your boat ticket. All of these exclusive features
ONLY $2 — Round Trip. Daylight Cruise. Daily except Saturday, Sunday and Holidays. Leave Chicago 9:30 A. M.; Home 9:30 P. M. Excursion fare Suns. and Hols., $3.
REGULAR SCHEDULE [Effective June 27]—Leave Chicago daily, except Saturday, 9:30 A. M.; Saturday, 2:00 P. M. Night boats, Friday and Saturday, 10:30 P. M. Fare $2 one way; $3.75 round trip. 25-ride commutation book, $37.50.
Direct Connections with rail lines to interior Michigan points. Bus connections for Glenn, Douglas, Saugatuck, Bangor, Silver Lake and Saddle Lakes.
Special rates to women's clubs and associations.
All schedules Daylight Saving Time.
Chicago and South Haven Steamship Co.
Docks—Clark St. Bridge. Phone Franklin 0814, Chicago, Ill.

WISCONSIN.

Nippersink Lodge Ye Golf Resort
Modern hotel and cottages. Now open. Covers every form of Outdoor Sport. Answers your vacation problem. Booklet. Gentiles. E. G. Shinner, President, Box 27-X, Genoa City, Wis. Phone 3.

Alpine Resort
Egg Harbor, Door Co., Wis.
Beautiful hotel, 25 cottages, on Green Bay Highway 17, near Sturgeon Bay. Hot and cold running water, electric lights and bath. Tennis, dancing, fishing, boating and bathing. Delicious home cooking. Immediate relief from hay fever. Rates reasonable. Special low rate for June and September. Write for illustrated folder A.

Pinewood Retreat at MINOCQUA, WIS.
Spend your vacation in the Heart of the Northern Pines. Good, clean beds; hot and cold running water; baths; best of home cooking; wholesome vegetables, home grown in our own garden. The best Musky, Pike and Bass Fishing Lakes are here in this vicinity. Good boats to be had. Hay fever sufferers will find this atmosphere a positive cure. Chicago, Milwaukee & St. Paul R. R. Good bathing beach at our retreat.

"Chanticleer Inn"
Home for Golfers
Electric lights, fireplaces, and baths with hot and cold water in every cottage. Strictly modern. For further information write M. E. Sanborn, Eagle River, Wisconsin.

DELAVAN-GARDENS
DELAVAN LAKE, WIS.
Newly furnished modern hotel, every room electric lights, hot and cold water; saddle horses, boating, fishing; new large dance pavilion; meals the finest; price moderate. Write for rates and reservation.

THE ORIGINAL GAUTHIER RESORT
On Lac du Flambeau. Indian Reservation. Modern accommodations. Home cooking. Courteous service, Indian guides. Excellent pike, bass and muskellunge fishing.
P. O. address Lac du Flambeau, Wis.

INDIAN CROSSING RESORT
CHAIN-O-LAKES, WAUPACA, WIS.
Furnished cottages and tent cottages in beautiful woods on shore of lake. Electric lts., shower baths, tennis, golf, etc. $15 and $25 per week. Near Wis. finest dance pavilion. Chi. office, 1725 Wash. Blvd.; West. 6577.

Clearwater Lake Resort
On the best fishing lake in big woods, near Eagle River. Muskie, pike, bass. Most modern cottages. Running water, electric lights, bath. Farm produce. Excellent meals. Cottages, hotel room and light housekeeping cottages furnished complete. Write for booklet and reservations.
CLEARWATER LAKE, WIS.

BUCK'S DIVIDE RESORT
Ideal vacation spot for fishermen and families. On Turtle waters, noted for excellent fishing. Home cooking. Reasonable rates, rest and quiet. Write for booklet. Mrs. A. Buck & Son, Winchester, Vilas County, Wis.

POWERS LAKE HOTEL
Spetzman's Resort
On north shore of beautiful Powers Lake. Excellent bathing, fishing. Dancing every eve. Full orchestra. Bowling, golf. Best home cooking. Gentiles. C. & N. W. to Genoa City, Wis. Ph. Genoa City 834. Booklet. Mrs. H. J. Spetzman, Powers Lake, Wis.

ACKERMAN HOTEL
Good home cooking, running water, electric light, fishing, boating, bathing, dancing; bus at train; 65 miles from Chicago; ½ mile from N. W. depot; $20 a week; $4 per day. Gentiles. Write or phone Genoa City 234.
J. GUSTAFSON, TWIN LAKES, WIS.

THE MOREY
EAGLE RIVER WATERS
Come out in June. The most wonderful month in all the year. An ideal place for honeymooners. Wonderful tennis, bathing and golf. Best muskellunge, pike, bass fishing. Every modern convenience. Booklet.
FRED MOREY, Eagle River, Wis.

Hotel Glenwood
Located West End, Lake Geneva, Wis.
P. O. ADDRESS FONTANA, WIS.
Golf, Fishing, Swimming, Real Meals, Dancing.

THE ANDERSON HOTEL
EPHRAIM, WIS. E. VALENTINE, Manager.
In the wonderland of rolling hills, bluffs, forests, orchards, islands, bays and streams. Sporty golf course, tennis, yachting, boating, bathing, good fishing, etc. Hotel and cottages of modern structure and equipment. Excellent cuisine.

LOG CABIN INN — Hazelhurst, Wis.
150 acres, beautifully located on four lakes. Log cabins with fireplaces and electric lights. Good meals. Chicken twice a week. Fishing, tennis, saddle horses. Booklets.

LOCKSLEY LODGE — Chain o' Lakes, Waupaca, Wis.
An ideal place to spend your vacation. Modern hotel. Good home cooking. Sandy beach; good fishing, tennis, etc. Reasonable rates. Write for reservations now. Jos. J. Reichert.

Hunger's Cedar Lodge Resort
MANITOWISH WATERS.
An ideal place for health and recreation. Muskellunge, Pike and Bass fishing. Best Eats and Best Sleep. No hay fever. Reduced Rates during June. Gentiles. Write for particulars.
A. C. HUNGER, Prop., Manitowish, Wis.

WHISPERING PINE LODGE
A secluded retreat amidst the pines on Pickerel Lake; 17 miles west of Eagle River, away from the beaten trail. Musky, Pike, Bass. EAGLE RIVER, WIS.

IDLEWILD INN AND COTTAGES
Surrounded by 270 acres of wooded land in most beautiful section of Wisconsin. Game fishing, boating, bathing, tennis and dancing. MRS. THOMAS L. GILLESPIE, Sturgeon Bay, Wis. Open June 1st.

AT THE DELLS — GRIFFITH COTTAGE
Centrally located. Home cooking. Ideal for newlyweds. Reasonable terms. MRS. C. F. VENNING, Prop., Kilbourn, Wis.

STERLINGWORTH HOTEL
LAUDERDALE LAKE, WIS.
High class resort; golf, saddle horses, bathing, fishing, excellent table. Hotel and cottages. Add. Sterlingworth Hotel, Elkhorn, Wis.

POTTER HOUSE, Delavan Lake, Wis.
Cozy, homey place. Splendid home cooked meals. Dancing at Dutch Mill. Bathing, fishing. Rates reasonable. Special rates for June. Short auto trip from Chicago.

LAKE GENEVA, WIS.
Nature's Masterpiece
Every recreation at this cosmopolitan resort. Write for booklet. Secretary Chamber of Commerce.

THE DELLS
SEE LARGE AD ON SUNDAY

Bay Shore Inn — STURGEON BAY, WIS.
Situated on beautiful Bay Shore Drive. New hotel, modern; electric lights, running water. High class cuisine. Fishing, bathing, etc. Write for booklet. Mr. J. Hansen, Prop.

TERRACE RESORT — Tomahawk Lake, Wis.
Modern hotel and cottages, overlooking lake. Excellent fishing, bathing, boating, hunting. Tasty food plentiful. On route 47. Booklet.

THE PINES — EAGLE RIVER, WIS.

SUN FLOWER RESORT
TOMAHAWK LAKE, WIS.

Ellison Bay Lodge

CABOT LODGE

FERNCROFT INN

Lakeshore Resort

The New Engelsted Resort

Bellvue Resort

RESORTS—FOREIGN
Ocean Travel.

AROUND THE WORLD 1926 THE CRUISE SUPREME

On Board the famous Cunarder "FRANCONIA" the pre-eminent world-cruising ship
Sailing Eastward from New York Jan. 14th

By consensus of opinion of those who have been and know, this is the outstanding opportunity to see the world in the most enjoyable, most instructive and most memorable way possible.

A perfect itinerary, covering 30,000 miles—131 days—and synchronizing the arrival in each land with the time of year when climatic as well as other conditions offer their greatest attractions.

Cunard Cuisine and Service; Cruise Management such as only our world-wide organization—our unique experience and resources can supply.

Fares are fully inclusive and cover all shore excursions

THOS. COOK & SON
CHICAGO
203 So. Dearborn St., cor. Adams
Tel. Harrison 2141

RESORTS AND HOTELS

WISCONSIN.

Oakwood Hotel
GREEN LAKE, WIS.
Every comfort. Private baths, hot and cold water. Magnificent trees; 27 square miles of pure spring water. Golf, tennis, dancing, fishing, bathing, boating, motoring. Table supplied from our own gardens. Special diet kitchen. Booklet.

THE RAYMONDS
CAMP LAKE, WIS., SOO LINE—60 MILES
The pleasantest place you'll find—Modern, comfortable, hospitable, sequestered, charming. Rail to grounds. Drive new perfect Route 21, 6 mi. on from Antioch. Tel. Wilmot 394. 60 rooms; 40 acres; 2 lakes.

THE PINES
AT IDLEWILD — STURGEON BAY, WIS.
"MORE AND BETTER SERVICE"
Boating, bathing, fishing, dancing, tennis, golf. A most ideal place to spend your vacation. Write for booklet. NIC. HAINES.

ROESE'S RESORT
Pewaukee Lake, 3 hours from Chicago via C., M. & St. P.; concrete roads all the way. Modern. Excellent table, finest bathing beach, fishing, dancing; garage. Send for booklet. F. Roese, Pewaukee Lake, Wis.

BEAVER VIEW
ON BEAVER LAKE. Modern and refined but not aristocratic. No all night revelry. 26 lakes. GOLF. Tennis, bathing, free boats, fishing. Excellent meals. Gentiles. Send for Booklet. F. E. LARRATT, Hartland, Wis.

MAPLEWOOD COTTAGES AND
A RESORT THAT IS DIFFERENT
No extras; boats free. A warm welcome to those that are happy and want to make others so. If you have a grouch don't write for rates.
VICTOR KUTCHIN, Prop., Green Lake, Wis.

Lake Minocqua Lodge
South end of Bridge on Highway No. 10
Game fishing, boating, bathing, golf. Excellent rooms and better meals. Telephone for special dinners.
D. E. MADDEN, Prop., Minocqua, Wis.

PINE TERRACE
On Fowler Lake, between Lakes La Bel and Oconomowoc, close to two golf courses; priv. bathing beach, boating and fishing. Savory home cooking. Hotel, also furnished cottages. Rates: $3 single, $6 double. Write for reservations. W. J. Currier, Oconomowoc, Wis.

DEVILS LAKE, WIS.
The Gem of the Middle West, State Park
KIRKLAND HOTEL & COTTAGES
Fronting the lake. The only hotel in park. Golf, tennis, boating, bathing, cliff climbing. Excellent meals. Send for Folder. J. Thiemann.

LAKEWOOD PINES
MINOCQUA, WIS.
Beautiful secluded spot—rustic log cabins amongst big virgin pines overlooking lake. On Flambeau Indians' fishing grounds, famous for musky, pike, bass. Good meals.

WILDWOODS LODGE
New log main lodge and cabins in virgin pine on Mercer Lake. Excellent fishing, boating, bathing. Nearby golf course. Ideal for rest. Good home cooking. Write
CHAS. BEYER, Prop. — MINOCQUA, WIS.

"THE RESORT OF PERSONAL SERVICE"
MAPLE GROVE RESORT
Located on the famous "LAC VIEUX DESERT"—Old Desert Lake
10 miles east of Land O' Lakes (Stateline, Wis.). For booklet. John Lobischer, Land O' Lakes, Wis.

KAWAGUESAGA LODGE
Kawaguesaga Lake, Minocqua, Wis. Modern resort in the heart of the North Woods. Muskie, pike, bass fishing. Bathing, boating. Nearby golf course. Excellent home table. Gertrude D. Doyle, Prop. [formerly Maddens'].

CEDAR LODGE — ON LAKE RIPLEY, CAMBRIDGE, WIS.
All essentials for vacation enjoyment. Golf, fishing, bathing, boating. Good beds, pure water, excellent table. Our aim your comfort. 22nd year under present management.
MR. AND MRS. H. L. COWLES.

WANT A REST? Come to Lindenhurst on Lake Ripley. Be cool, comfy, enjoy the simple life. Good eats, fine bathing, fishing, boating and golf, at reasonable rates.
G. W. MAY, Prop. — Cambridge, Wis.

MINNESOTA.

CAMP IDLEWILD
MARCELL, ITASCA CO., MINN.
Minnesota's finest LITTLE camp for fishing or outing. In the real north woods. Easily accessible. Don't decide without our folder and Chicago references. W. A. Stickler, Prop.

MAINE.

COME TO MAINE THIS SUMMER

MISCELLANEOUS.

TRAVEL INFORMATION

VACATION

RESORTS—FOREIGN
Ocean Travel.

HOLLAND AMERICA LINE
Travel by a Famous Service
To ENGLAND—FRANCE
HOLLAND—GERMANY
and all parts of Europe
Via Plymouth, Boulogne, S. M., Rotterdam
RYNDAM ... July 4
ROTTERDAM ... July 11
VEENDAM ... July 18

Luxury Cruise to the MEDITERRANEAN PALESTINE—EGYPT by the famous S. S. Rotterdam
Leaving New York February 2nd, 1926
67 Days of Delightful Diversion. Visiting Madeira, Lisbon, Cadiz, Seville, Gibraltar, Algiers, Tunis, Athens, Constantinople, the Holy Land, Egypt, Italy, and the Riviera.
Illustrated folder on request
Passenger Office, 40 N. Dearborn St., Chicago

Clark's 4 Famous Cruises
By Cunard line, new oil-burners
Jan. 20, Around the World Cruise westward. 128 days, $1250 to $3000.
Jan. 30, Mediterranean Cruise 62 days, $600 to 1700.
Feb. 4, South America with Rio and Buenos Aires; 50 days, $550 to $1250.
June 30, 1926, Norway and Western Mediterranean; 53 days, $550 to $1300.
Rates include hotels, drives, guides, fees. Longest experienced cruise management. Established 30 years.
J. D. O'Leary, 105 W. Monroe St. Scott's Universal Marine Agency, 142 S. Clark St. Metro Travel Co., 7 South Dearborn St.

NORTH CAPE CRUISE, $490 and up. S. S. Stavangerfjord from N. Y. July 18. See Norway's Fjords and Land of Midnight Sun. Norwegian America Line, 109 N. Dearborn St., Chicago. Randolph 2294.

WHITE STAR LINE
AMERICAN LINE—RED STAR LINE
To all principal points of Europe.
International Mercantile Marine Co.
127 S. State St., Chicago

RESORTS AND HOTELS

ILLINOIS.

Now Is the Time to Visit Starved Rock
STOP AT
Kaskaskia Hotel and Cafe
Dancing Every Saturday
110 Rooms
FIREPROOF
Sleep in Safety
LA SALLE, ILLINOIS
Garage in Connection
Chicago Office, Central 6648

MINEOLA HOTEL
FOX LAKE, ILLINOIS
Ideal spot to spend your vacation. Dancing, bathing, boating, golf and fishing. Make your reservation now for July 4th. Motorists take Route 21—cement.
Write for booklet A.

VACATION GOLF
AT McHENRY COUNTRY CLUB
SPECIAL GREENS FEES
One Week, $7.00; Two Weeks, $12.00
50 Miles from Chicago on Concrete
GOOD HOTELS
Boating, Bathing, Fishing, Dancing, Etc.
McHenry, Ill., on the Fox River.

RIVERVIEW RESORT — MOMENCE, ILLINOIS
ON THE KANKAKEE RIVER
Bathing, Fishing, Boating, Dancing. Modern Hotel and Cottages. Electric lights, hot and cold running water; chicken and steak dinners a specialty. 50 mi. from Chicago on Dixie highway or C. & E. I. R. R. Write or phone 937-7.

New Clifton Hotel — OTTAWA, ILLINOIS
81 miles from Chicago; 6 miles to Starved Rock State Park—140 rooms. Fine Cafe in connection. Reasonable rates.

SYLVAN BEACH HOTEL
ANTIOCH, ILL.—On Channel Lake
Bathing, boating, dancing, and fishing. Modern conveniences. Horseback riding. C. H. ROTHE.

TRY FISHING

HOTEL FLANDERS

PINEMOOR HOTEL

HEALTH RESORTS

MINERAL BATHS AND HOTEL

RESORTS—FOREIGN
Ocean Travel.

...Board
...s Cunarder
...CONIA"
...-eminent
...uising ship
...g Eastward
...York Jan. 14th
...us of opinion of
...have been and
...is the outstand-
...unity to see the
...most enjoyable,
...uctive and most
...way possible.
...itinerary, covering
...es—131 days—and
...ing the arrival in
...with the time of
...climatic as well as
...ditions offer their
...tractions.
...e and Service; Cruise
...uch as only our world-
...tion—our unique ex-
...resources can supply.
...ully inclusive and
...shore excursions
...COOK & SON
...CHICAGO
...arborn St., cor. Adams
...Harrison 2141

...OLLAND
...AMERICA LINE
...vel by a Famous Service
...ENGLAND—FRANCE
...OLLAND—GERMANY
...and all parts of Europe
...outh, Boulogne, S. M., Rotterdam
...July 4
...July 11
...July 18
...Luxury Cruise
to the
...DITERRANEAN
...ALESTINE—EGYPT
by the famous
S. S. Rotterdam
...New York February 2nd, 1926
...of Delightful Diversion. Visiting
...Lisbon, Cadiz, Seville, Gibraltar,
...Tunis, Athens, Constantinople, the
...nd, Egypt, Italy, and the Riviera.
...Illustrated folder on request
...Office, 40 N. Dearborn St., Chicago

...k's 4 Famous Cruises
...y Cunard line, new oil-burners
...0, Around the World Cruise
...ard. 128 days, $1250 to $3000.
...30, Mediterranean Cruise
...62 days, $600 to 1700.
...4, South America with Rio
...enos Aires; 50 days, $550 to
...une 30, 1926, Norway
...stern Mediterranean; 53 days,
...$1300.
...include hotels, drives, guides,
...Longest experienced cruise
...ement. Established 30 years.
...O'Leary, 105 W. Monroe St.
...Universal Marine Agency, 142
...k St. Metro Travel Co., 7
...Dearborn St.

...RTH CAPE CRUISE, $490 and up.
...S. Stavangerfjord from N. Y. July 18.
...e Norway's Fjords and Land of Midnight
...n. Norwegian America Line. 109 N.
...arborn St., Chicago. Randolph 2294.

WHITE STAR LINE
...RICAN LINE—RED STAR LINE
...all principal points of Europe.
...national Mercantile Marine Co.
127 S. State St., Chicago

...ORTS AND HOTELS
ILLINOIS.

...Is the Time to Visit
...tarved Rock
STOP AT
...Kaskaskia
...otel and Cafe
...ncing Every Saturday
110 Rooms
FIREPROOF
Sleep in Safety
...A SALLE, ILLINOIS
Garage in Connection
...icago Office, Central 6648

...NEOLA HOTEL
...FOX LAKE, ILLINOIS
...ot to spend your vacation. Dan-
...ing, boating, golf and fishing.
...reservation now for July 4th.
...ake Route 21—cement.
Write for booklet A.

...VACATION GOLF
...McHENRY COUNTRY CLUB
...SPECIAL GREENS FEES
...k, $7.00; Two Weeks, $12.00
...s from Chicago on Concrete
...GOOD HOTELS
...Bathing, Fishing, Dancing, Etc.
...nry, Ill., on the Fox River.

...VIEW RESORT MOMENCE, ILLINOIS
...THE KANKAKEE RIVER
...hing, Boating, Dancing. Modern
...Cottages. Electric lights, hot and
...water; chicken and steak dinners
...50 mi. from Chicago on Dixie high-
...E. I. R. R. Write or phone 937-7.

...lifton Hotel OTTAWA, ILLINOIS
...rom Chicago; 6 miles to Starved
...Park—140 rooms. Fine Cafe in
...Reasonable rates.

...AN BEACH HOTEL
...CH, ILL.—On Channel Lake
...ing, dancing, and fishing. Modern
...Horseback riding. C. H. ROTHE.

...FISHING ROTHE'S RESORT
GRASS LAKE
ANTIOCH, ILL.
...ntioch 115-3 for Reservations.
...Booklet Cottages for Rent

...TEL FLANDERS
...URNA AT BROADWAY
...de rooms; shower bath in every
...ne Bittersweet 2020.

...OR HOTEL Crystal Lake, Illinois
...athing, fishing, tennis, dancing,
...g. Mod. rates. For folder and
...ation address O. C. Schlack, Prop.

...ALTH RESORTS
MINERAL BATHS AND HOTEL
...re rheumatism and nervous diseases.
...For booklet address Dr W. R.
...Benton Harbor, Mich.

MRS. SYMINGTON DENIES INTIMACY WITH TWO MEN

New York, June 25.—[Special.]—Mrs. Ida May Symington, in a low musical voice, today denied the charges of infidelity upon which Thomas H. Symington, wealthy sportsman, bases the action for divorce being tried before Supreme Justice Ford and a jury.

She declared there had never been the slightest impropriety in her relations with Maurice Fatio, named as one of several co-respondents in her husband's bill. And on the night of March 11, 1924, which Talbot W. Chambers, wealthy coal operator, has sworn Mrs. Symington spent with him at his apartment, she told the jury she was constantly in her husband's company. Chambers is under bond on a charge of adultery growing out of his testimony.

Spent Night with Husband.

Mrs. Symington said that she and her husband dined together at the Ritz-Carlton hotel that evening, and later went to the Vanderbilt theater.

Mrs. Symington, who wore a small lavender hat and a tan coat trimmed with fur, testified unfalteringly and never once lost her composure. Under the definite questioning of Max D. Steuer, her counsel, she told the story of her life with Symington, which began with their marriage at Quisset, Mass., in October, 1919.

Lured Away by Sport.

She detailed her husband's early devotion, his waning love, and his gradual absorption by his horses and his fox hunting.

At the request of her husband, Mrs. Symington, said, she had signed blank checks and other papers so that by the middle of April, 1924, her bank account had vanished and she was stripped of all stocks, bonds, and other securities.

IDENTIFIES DROWNED MAN.

The body of a man found in the lake at the foot of Belden avenue Tuesday was identified yesterday as that of William Stamm, 35, of 1330 Dearborn street.

WILBUR TO PLAN NAVY ESTIMATES HERE TUESDAY

Washington, D. C., June 25.—[Special.]—Secretary Wilbur, who starts west on an extended tour Monday, will confer with Senator Frederick Hale [Rep., Me.], in Chicago Tuesday on various matters touching naval policy and appropriations.

Senator Hale, who is chairman of the senate committee on naval affairs, will arrive in Chicago Tuesday from Honolulu, where he conferred with officers of the United States fleet after the recent war game and with Admiral John McDonald, relative to the needs of the navy at Pearl Harbor.

From Chicago, Secretary Wilbur will proceed to San Francisco and then go to Leland Stanford university, at Palo Alto, for the wedding of his son in the university chapel on July 6.

While on the west coast Secretary Wilbur will inspect works of the naval establishment from San Diego to Puget Sound, and also will join the Annapolis midshipmen during part of their practice cruise to the Pacific coast.

GIRLS IDENTIFY DEFENDANT AS THEIR ANNOYER

Three pretty girls testifying in the trial of Nicholas Morenth, 40 years old, a chauffeur living at 4120 Melvina street, yesterday identified the defendant as a moron who for nearly a year has been frightening school children and working girls in the vicinity of Crawford avenue and 21st street. The case, which is being tried before Municipal Judge Albert B. George, is expected to go to the jury today.

The three young women who testified are Miss Loretta Langan, 2100 South Springfield avenue; Miss Elizabeth Jagers, 5337 Race avenue, and Miss Marie Coyne, 1948 South Springfield avenue. Miss Langan testified that when a man accosted her March 31 she recognized him as the same who had made advances on two previous occasions. She called the police and her father, she said, and then dashed down 21st street in time to help her father and a policeman capture Morenth.

2 CHICAGO JEWS WILL TRY SOVIET COMMUNAL LIFE

[Chicago Tribune Press Service.]

Washington, D. C., June 25.—[Special.]—Two former residents of Chicago and two from Belleville, Ill., are among 100 Jews who recently left the United States and established a communal farm known as "The Herald," near Moscow, according to a statement given out today by the Russian information bureau, which was recently opened here.

Most of the colonists, some of whom took their entire families with them, arrived in Russia in April. They have a grant of 1,080 acres of land from the soviet government.

Chicago Colonists.

The colonists from Illinois, with their former addresses, are: Samuel Miller, 2712 Evergreen avenue, Chicago; Rose Kusner, 5451 Wentworth avenue, Chicago; Otto Golden and Frank Golden, 228 North Illinois street, Belleville.

According to an article on the colony in a recent issue of Izvestia (Moscow) the colonists are Russian born Jews, who emigrated to the United States under the czarist régime and desired to return under the new conditions. Says Izvestia:

"They are healthy, strong, and enthusiastic. The settlers live on a communal basis, with a community kitchen, dining room, bakery, and baths. A community laundry is being organized. The women have equal rights and obligations with the men.

Order U. S. Machinery.

"It is the aim of the colony to create a model farm, engaging principally in dairying and poultry raising. The settlers have ordered a large assortment of agricultural machines from the United States, including three tractors, ensilage machines, cultivators, hay presses, loading machines, etc. Most of the machinery has already arrived. American bottling machinery is en route and a system of delivering bottled milk direct to the consnmer will be organized."

ICED "SALADA" TEA B584

is the most refreshing, economical and delicious summer beverage procurable. To be convinced — Try it.

New Victor Records
July 1, 1925

Red Seal Records

Title	Artist	No. / Price
Ranchito Viejo (Out on My Little Old Ranch) (A. Maurage) *In Spanish*	Armand Crabbé	1090 $1.50
La Canción del Olvido—Junto al puente de la Pena (The Song of Forgetfulness—At the Bridge Crossing) (Serrano) *In Spanish*	Armand Crabbé	
Nocturne (Boulanger) (Piano accomp.) *Violin Solo*	Jascha Heifetz	1082 $1.50
1. The Gentle Maiden (Scott) 2. Cortege (Boulanger) (Piano accomp.) *Violin Solo*	Jascha Heifetz	
Miniature Viennese March (Marche Miniature Viennoise) (F. Kreisler) (with Piano) *Violin and 'Cello*	Fritz Kreisler-Hugo Kreisler	3035 $2.00
Syncopation (F. Kreisler) (with Piano) *Violin and 'Cello*	Fritz Kreisler-Hugo Kreisler	
La Golondrina (The Swallow) (Mexican Folk Song) *In Spanish*	Margarete Matzenauer	1080 $1.50
Pregúntales á las Estrellas (Go Ask of the High Stars Gleaming) (Mexican Folk Song) *In Spanish*	Margarete Matzenauer	
Moonlight and Roses (Black-Moret)	John McCormack	1092 $1.50
The Sweetest Call (Troon-Morrow)	John McCormack	
Polonaise in E Major—Part 1 (Liszt) *Piano Solo*	Sergei Rachmaninoff	6504 $2.00
Polonaise in E Major—Part 2	Sergei Rachmaninoff	
Lohengrin—Prelude, Part 1 (Wagner)	Stokowski and Philadelphia Orchestra	6490 $2.00
Lohengrin—Prelude, Part 2		
Danse Macabre—Part 1 (Dance of Death) (Saint-Saëns)	Stokowski and Philadelphia Orchestra	6505 $2.00
Danse Macabre—Part 2		

Concert Songs and Instrumental Records

Title	Artist	No. / Price
Dreams (La Mont-Van Alstyne)	Lambert Murphy	45493 $1.00
One Little Dream of Love (Simpson-Gordon)	Lambert Murphy	
Over the Hills (Logan)	Victor Salon Orchestra	19657 75c
The Mystery of Night (L. Denni-G. Denni)	Victor Salon Orchestra	
Polonaise (Polonaise Élégiaque) (Noskowski)	Polish National Orchestra	19670 75c
The Postilion—Mazurka (S. Namyslowski)		
The Emblem of Freedom—March (Goldman)	The Goldman Band	19669 75c
Military Spirit—March (Lindemann)		

Light Vocal Records

Title	Artist	No. / Price
Gems from "The Student Prince in Heidelberg" 1. "Students' Marching Song"; 2. "Golden Days"; 3. "Serenade"; 4. "Deep in My Heart"; 5. "Drinking Song"	Victor Light Opera Company	35757 $1.25
Gems from "The Love Song" 1. "Yes or No"; 2. "Only a Dream"; 3. "He Writes a Song"; 4. "Love Song (Remember Me)"	Victor Light Opera Company	
Swanee Butterfly	Georgie Price	19654 75c
Isn't She the Sweetest Thing	Georgie Price	
Everything is Hotsy Totsy Now *ukulele and jazz effects by Billy ("Uke") Carpenter*	Gene Austin	19656 75c
Yes Sir, That's My Baby *ukulele and jazz effects by Billy ("Uke") Carpenter*	Gene Austin	
He Sure Can Play the Harmonica *with violin, guitar and ukulele*	Vernon Dalhart	19667 75c
Ain't You Coming Out To-Night?	Vernon Dalhart	
Rock-a-Bye Baby (from "Music Box Revue")	Grace Moore	19668 75c
If Love Were All	Lewis James	
Let It Rain (from "Sky High") *with ukulele and piano*	Gene Austin	19677 75c
What a Life *with ukulele*	Gene Austin	
Nobody Knows de Trouble I've Seen (*Negro Spiritual*)	Marian Anderson	19560 75c
My Lord, What a Mornin' (*Negro Spiritual*)	Marian Anderson	

Dance Records

Title	Artist	No. / Price
Ah-Ha!—Fox Trot *with vocal refrain*	Paul Whiteman and His Orchestra	19666 75c
Just a Little Drink—Fox Trot *with vocal refrain*		
Honey, I'm in Love With You—Fox Trot (from "Mercenary Mary")	Paul Whiteman and His Orchestra	19671 75c
Charleston—Fox Trot		
Collegiate—Shimmy Fox Trot *with vocal refrain*	Waring's Pennsylvanians	19648 75c
Look At Those Eyes—Fox Trot *with vocal refrain by Tom Waring*		
Does My Sweetie Do—and How—Fox Trot	Waring's Pennsylvanians	19655 75c
Bye and Bye—Fox Trot *with vocal refrain*	Meyer Davis' Le Paradis Band	
Don't Bring Lulu—Fox Trot	Jan Garber and His Orchestra	19661 75c
Waitin' for the Moon—Fox Trot		
You're Just a Flower from an Old Bouquet—Fox Trot *with vocal refrain*	Charles Dornberger and His Orchestra	19662 75c
Bye Bye Blues—Fox Trot *with vocal refrain*	Fred Hamm and His Orchestra	
Stomp Off, Let's Go!—Shimmy Fox Trot	Fred Hamm and His Orchestra	19672 75c
Flag That Train—Shimmy Fox Trot *with vocal refrain*	Fred Hamm and His Orchestra	
I'm So Ashamed—Waltz *vocal refrain*	The Troubadours	19674 75c
Lovely Lady—Waltz *with vocal refrain*		
If You Knew Susie—Fox Trot *with vocal refrain*	Jack Shilkret's Orchestra	19675 75c
Tell Me Yes, Tell Me No—Fox Trot		
Montmartre Rose—Fox Trot *with vocal refrain*	Jan Garber and His Orchestra	19676 75c
Mamie—Fox Trot *with vocal refrain*		
Twilight—Fox Trot	Art Hickman's Orchestra	19575 75c
Playmates—Fox Trot	Henry Halstead and His Orchestra	

There is but one Victrola and that is made by the Victor Company
Look for these Victor trade marks

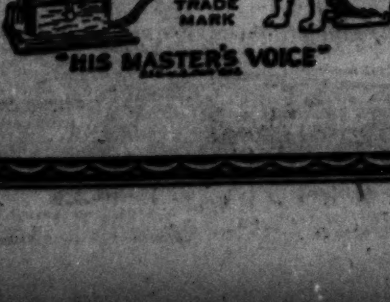

TRADE MARK
Victrola

Victor Talking Machine Company, Camden, N.J.
Victor Talking Machine Co. of Canada, Ltd., Montreal
Canadian price-list on request

Mandel Brothers

Pre-inventory clearance of misses' apparel
affords remarkable savings

Smart, seasonable apparel that you will wear throughout the summer. Included are many styles and fashionable colorings that you have so often admired.

Frocks for daytime and evening wear
7.75 9.75 $25

A varied assortment of youthful fashions in smart silk and woolen fabrics are suitable for wear throughout the season.
Fourth floor, State.

Tailored and fur trimmed top coats
39.50 $45 $65

The smartest of current modes, including the mannish four buttoned models. There are both flared and straight silhouettes.
Fourth floor, State.

Many adaptable ensemble suits
$25 39.50 $55

Frocks of silk with coats of woolen fabrics in matching or contrasting colors, fashionable and practical for wear now and in the fall.
Fourth floor, State.

Girls' coats, 13.50; Juniors' coats, $25
Smartest styles for summer and fall. All junior coats fur trimmed.
Fourth floor, State.

Special for Friday and Saturday—
1500 pairs of Sub-Deb shoes
including styles for vacation wear

5.35
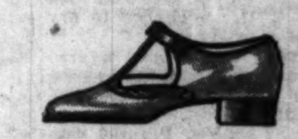

For all occasions
Oxfords in tan and black, sports shoes, patent leather strap slippers and black satin strap slippers.

Many styles
included at this low price are short lines that have been marked for immediate clearance.

White canvas and patent leather oxfords, in growing girls' sizes, 4.85
About three hundred pairs of practical and comfortable shoes for summer wear are offered at this exceptionally low price.
Sub-Deb shoes, Fifth floor, Wabash.

Wilson's "Success"
Golf balls

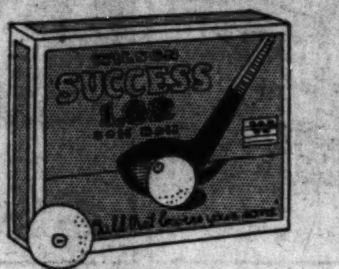

2 for 75c
(Dozen, 4.45)

A new stock at this exceptionally low price. Limit, one dozen to customer.

Professional golf clubs, Irons, 2.95; woods, 3.50.

Metal-bottom golf bags, 4.95.

Complete Golf sets, 6.95

Four "Trueflight" clubs and a 3-stay canvas bag.

Fishing tackle
Jointed cane pier rods, 25c
Exceptional value in an imported cane rod. Heavier pier rods, 65c to 1.95.

A complete line of
Vacation and sports equipment
is on display at prices representing notable savings. Included are camping and fishing outfits, tennis, golf, and baseball equipment, and every need and requirement of the out-door season.
Tenth floor.

Mandel Brothers

In the Moderately-Priced-Frock Shop—

Exceptionally low priced
Tailored georgette frocks

with long sleeves and crepe slips $25

Judge from the three sketched what exclusive, youthful styles are offered in this summery fabric! Many of them are adaptations of recent French models.

Pansy purple, violet, tan, white, black, and many polka dots.

These are the frocks that will be smart for informal wear in town or country. For business, they will be both cool and suitable.
Fourth floor, Wabash.

Exquisite nightdresses
of crepe de chine and lace
$5

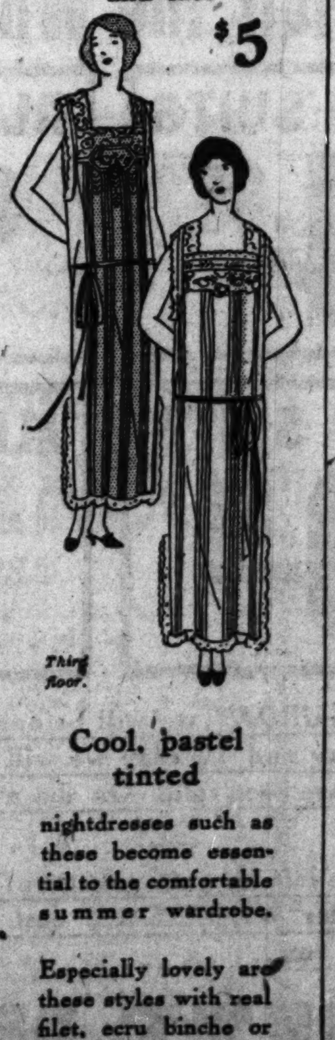

Third floor.

Cool, pastel tinted
nightdresses such as these become essential to the comfortable summer wardrobe.

Especially lovely are these styles with real filet, ecru binche or valenciennes laces, embroidered nets, French flowers, and satin girdles to lend distinctive decoration.

Poslam drives itching eczema away

Think what it would mean to *you* to know the wonderful, soothing, cooling Poslam comfort! Why don't you get a 50c box and begin treatment tonight? You can tell by its very *smell* that it is going to do good. The first *touch* usually gives relief, and almost overnight the eruption begins to disappear. Poslam Soap helps this treatment greatly.

50¢

LADIES! GENTLEMEN!
Psychology of Success

A. Buckland Plummer, writer and lecturer on the Psychology of personal success and business development, has associated himself with the greatest industrial and social enterprise existing in Chicago today. He will explain how you may use your own powers of mind and body to greatly increase your income and happiness without interfering with your present employment. He will also arrange for selected applicants to fit into the same enterprise with which he has associated himself, thus providing a wonderful opportunity for earnings of $60 to $150 or more per week by engaging in congenial publicity work. This is an opportunity you cannot afford to miss. Attend, 2 o'clock Saturday afternoon, June 27th, Room 1218.

105 W. Monroe St.

LEA & PERRINS' SAUCE
Makes
Stewed Tomatoes taste better

ADVERTISE IN THE TRIBUNE

Subscribe for The Tribune

CVENGROS HURLS SOX TO 7 TO 2 WIN OVER CLEVELAND

MIKE COMES THROUGH

CLEVELAND.

	AB	R	BH	TB	BB	SH	SB	P	A	E
Summa, lf	3	0	0	0	0	0	0	0	0	0
*Uhle	0	0	0	0	0	1	0	0	0	0
Speece, p	0	0	0	0	0	0	0	0	1	0
Lee, rf	4	0	0	0	0	0	0	1	0	0
Speaker, cf	3	0	1	2	1	0	0	2	0	0
J. Sewell, ss	4	0	0	0	0	0	0	4	2	0
Burns, 1b	4	1	2	5	0	0	0	8	2	0
Fewster, 2b, 3b	4	0	0	0	0	0	0	1	2	0
Lutzke, 3b	2	0	1	1	1	0	0	4	0	1
Bedford, 2b	1	1	0	0	0	0	0	0	0	0
Walter, c	4	0	1	1	0	0	0	4	4	0
Karr, p	1	0	0	0	0	0	0	0	1	1
Yowell, p	1	0	0	0	0	0	0	0	1	0
†L. Sewell	0	0	0	0	1	0	0	0	0	0
Jamieson, lf	1	0	0	0	0	0	0	0	0	0
Totals	32	2	5	9	3	1	0	24	13	2

*Uhle batted for Summa in seventh.
†L. Sewell batted for Yowell in seventh.

CHICAGO.

	AB	R	BH	TB	BB	SH	SB	P	A	E
Mostil, cf	4	3	3	5	1	0	1	3	0	0
Davis, ss	5	1	4	5	0	0	0	0	6	0
Collins, 2b	3	1	1	1	1	0	0	6	0	1
Sheely, 1b	2	0	1	1	1	1	0	8	0	0
Falk, lf	4	0	3	3	0	0	0	4	0	0
Hooper, rf	4	0	0	0	0	0	0	2	0	0
Kamm, 3b	4	0	1	2	0	0	0	0	2	0
Schalk, c	4	1	1	1	0	0	0	4	0	0
Cvengros, p	3	1	2	2	0	1	0	0	3	0
Totals	33	7	16	20	3	2	1	27	11	1

Cleveland ....000 100 100—2
Chicago ....320 002 00*—7

Two base hits — Kamm, Davis, Speaker. Three base hits—Mostil. Home run—Burns. Struck out—Cvengros, 3; Karr, 1; Yowell, 2; Speece, 1. Bases on balls—Karr, 1; Yowell, 1. Double plays—Walters to Lutzke; Burns to J. Sewell. Hits—Off Karr, 7 in 2 innings; off Yowell, 6 in 4 innings. Balk—Speece. Time—1:46. Umpires—Ormsby, Rowland, and Dinneen.

BY IRVING VAUGHAN.

Some very good work from the left arm of tiny Mike Cvengros and some robust base knocks from the bats of several of his mates spelled the ruination of the Cleveland Indians here yesterday and the White Sox marked their homecoming with a walkover triumph by 7 to 2. The original program called for another battle, but the first affair was canceled to give the field a chance to dry out after the morning rain.

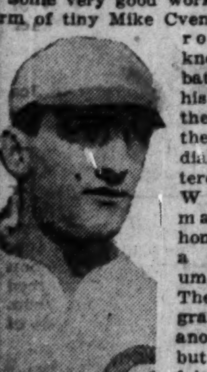

MIKE CVENGROS. [TRIBUNE Photo.]

Mike's usually erratic arm was so steady this time that he fairly breezed through and the Indians were able to slice off only five hits. Mike cheered 'em up a bit by slipping in three tickets, but in the meantime his white legged companions were doing much damage to various Cleveland hurlers.

Sox Gather 16 Hits.

The figures in the Sox hit column reveal that sixteen assorted safeties were torn off to make life miserable for Karr, Yowell, and Speece, the Indian slabmen. A large portion of this sixteen was earned by three of the Collins' boys, Ike Davis leading with three singles and a double, Johnny Mostil checking in next with two singles and a triple, and Bib Falk following a close third with a trio of singles. Mostil, however, had it on them all when it came to finishing what he started and he crossed the counter three times. Johnny also stole his twenty-third sack after drawing a pass in the eighth.

The first two hits the Indians were able to produce against Tiny Mike caromed off the bat of George Burns. He opened the second with a single that did no good, but in the fourth he smacked one for keeps and it descended among the patrons in the left field bleacher. Later in the inning Lutzke got a fluke pop single back of first and nothing happened. One of the other two blows came in the seventh, Walters doing the hitting after Mike had awarded a pass. A long fly followed and let a run home. Speaker came through with the other hit off Mike. He doubled to start the eighth and viewed the scenery from second base while three of his employés were being flopped.

Sox Off in Front.

The Sox knocked all doubt out of the matinée by breaking out with three runs in the first inning. Mostil led off with a single and went all the way to third when Karr, the first Indian pitcher to toil, threw wild trying to catch him off first base. Then Davis doubled Mostil over the plate, and after Collins had walked and Sheely had sacrificed Falk spanked a single into right and the two waiting runners hustled home.

Two more members of the Comiskey troupe slipped over the pan in the second. Tiny Mike started this himself by singling with one out. Mostil also hit and so did Davis, thus filling the bags. Collins lined a single between third and short, and Cvengros and Mostil scored. Yowell, a southpaw, took up the hurling job in the next chapter and he stuck around until the sixth, at which stage the Hose pelted him for their two other tallies. A single by Schalk, Mostil's two bagger, and a scratch by Davis accounted for the pair of runs.

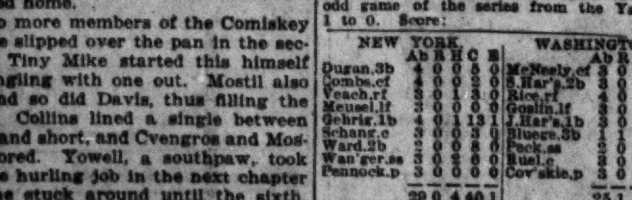

DONN GLYN

PHILTEX
A GREAT COLLAR
35 cents 3 for $1.
The latest, the most fashionable, semi-soft, banded collar. PHILLIPS-JONES, N.Y.

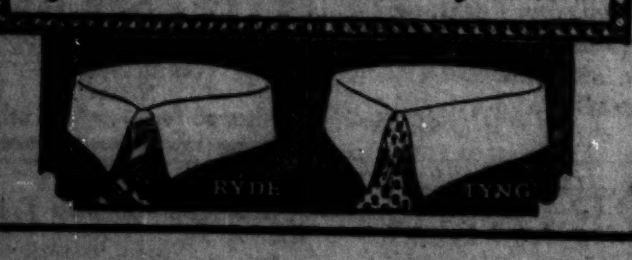

RYDE LYNC

MOON MULLINS—THE LITTLE HOMEBODIES

Reg. U. S. Pat. Off.; Copyright, 1925, by The Chicago Tribune.

Major Standings

AMERICAN LEAGUE.

	W.	L.	Pct.		W.	L.	Pct.
Phila.	43	19	.694	St. Louis	30	35	.462
Wash.	41	22	.651	Cleveland	27	34	.443
CHICAGO	32	29	.525	New York	26	37	.413
Detroit	30	33	.476	Boston	22	42	.344

YESTERDAY'S RESULTS.

Chicago .... 7; Cleveland 2
Detroit .... 3; St. Louis 2
Philadelphia ...... 3; Boston 2
Washington .... 1; New York 0

GAMES TODAY.

Cleveland at Chicago. Washington at Philadelphia.
St. Louis at Detroit.

NATIONAL LEAGUE.

	W.	L.	Pct.		W.	L.	Pct.
New York	38	24	.613	CHICAGO	29	34	.460
Pittsb'rgh	35	23	.603	St. Louis	29	34	.460
Cincinnati	31	29	.517	Phila.	27	33	.450
Brooklyn	32	30	.516	Boston	23	37	.383

YESTERDAY'S RESULTS.

Pittsburgh .... 4; St. Louis 3
No other games played.

GAMES TODAY.

Chicago at St. Louis. Phila. at Boston.
Cincin. at Pittsburgh. Brooklyn at N. Y.

Minor Leagues

AMERICAN ASSOCIATION.

	W.	L.	Pct.		W.	L.	Pct.
Louisville	45	22	.672	Kas. City	32	32	.500
Ind'polis	34	31	.523	Columbus	28	34	.452
St. Paul	34	32	.515	Minn'polis	30	38	.441
Toledo	33	32	.508	Milwaukee	26	41	.388

THREE EYES LEAGUE.

	W.	L.	Pct.		W.	L.	Pct.
Peoria	35	17	.673	Danville	25	26	.490
T. Haute	30	19	.612	Decatur	21	29	.420
Evansville	27	23	.540	Quincy	20	29	.408
Bloom'gton	26	25	.510	Springfield	17	33	.340

MISSISSIPPI VALLEY.

	W.	L.	Pct.		W.	L.	Pct.
Rock Island	30	18	.625	Burlington	23	25	.479
Ced. Rapids	29	18	.617	Marshall'n	22	25	.468
Moline	27	22	.551	Ottumwa	21	27	.437
Waterloo	24	25	.490	Dubuque	16	32	.333

YESTERDAY'S RESULTS.

AMERICAN ASSOCIATION.
Toledo, 4—2; St. Paul, 2—7.
Indianapolis, 5—3; Milwaukee, 4—0.
Louisville, 13; Kansas City, 12.
Columbus, 8; Minneapolis, 7.

THREE EYES LEAGUE.
Decatur, 6; Peoria, 2.
Danville, 6; Quincy, 4.
Bloomington, 17; Evansville, 7.
Terre Haute at Springfield, wet grounds.

MISSISSIPPI VALLEY.
Moline, 3; Waterloo, 0.
Cedar Rapids, 3; Ottumwa, 1.
Marshalltown, 4; Dubuque, 3.
No other played.

INTERNATIONAL LEAGUE.
Rochester, 5; Syracuse, 4.
Reading, 9; Baltimore, 7.
Other games, rain.

SOUTHERN ASSOCIATION.
Little Rock, 11; Mobile, 10.
Chattanooga, 9; Birmingham, 8.
Memphis, 4; New Orleans, 2.
No other scheduled.

TEXAS LEAGUE.
San Antonia, 5; Dallas, 3.
Houston, 5; Fort Worth, 1.
Wichita Falls, 13; Beaumont, 0.
Waco, 14; Shreveport, 8.

PACIFIC COAST.
Portland, 3; Vernon, 2.
Salt Lake, 8; San Francisco, 7.
Seattle, 10; Oakland, 4.
Sacramento, 7; Los Angeles, 5.

TIGERS WIN 7TH IN ROW.

Detroit, Mich., June 25.—(AP)—Detroit defeated St. Louis here today in the first game of the series, 3 to 2, the victory being the seventh consecutive game in which the Tigers have triumphed. Score:

ST. LOUIS.	Ab	R	H	C	E	DETROIT.	Ab	R	H	C	E
Rober'n,3b	5	0	1	3	0	Haney,3b	3	0	1	3	0
Rice,cf	4	1	1	3	0	O'R'ke,2b	4	0	0	5	0
Sisler,1b	4	0	1	8	0	Foth'gill,lf	4	1	1	3	0
McM's,2b	3	0	2	8	0	Cobb,cf	3	1	2	4	0
Will'ms,lf	3	0	1	2	0	Heilm'n,rf	4	0	1	0	0
Evans,rf	4	0	1	2	0	Manush,rf	0	0	0	0	0
Lamotte,ss	4	0	0	6	0	Blue,1b	2	0	0	11	0
Dixon,c	3	0	0	6	0	Tavener,ss	3	1	1	3	0
Danf'th,p	3	0	0	1	0	Bassler,c	3	0	1	7	0
*Jacobson	1	1	1	0	0	Leonard,p	3	0	2	2	0
†Bush	0	0	0	0	0						
	34	2	8	36	0		28	3	9	38	0

*Batted for Dixon in ninth. †Batted for Danforth in ninth.

St. Louis ....000 001 001—2
Detroit ....200 000 10*—3

Two base hits—McManus, Evans, Leonard. Home run—Cobb. Bases on balls—Danforth, 2; Leonard, 3. Struck out—Danforth, 2; Leonard, 7.

SENATORS, 1; YANKS, 0.

Washington, D. C., June 25.—(AP)—Coveleskie had a slight edge on Pennock in a pitchers' battle today and Washington took the odd game of the series from the Yankees, 1 to 0. Score:

NEW YORK.	Ab	R	H	C	E	WASHINGTON.	Ab	R	H	C	E
Dugan,3b	4	0	0	5	0	McNeely,cf	3	0	1	3	0
Combs,cf	4	0	0	2	0	S.Har's,2b	3	0	1	3	0
Veach,rf	3	0	1	3	0	Rice,rf	4	0	1	3	0
Meusel,lf	3	0	0	0	0	Goslin,lf	3	0	0	2	0
Gehrig,1b	4	0	1	13	1	J.Har's,1b	3	0	0	11	0
Schang,c	3	0	0	3	0	Bluege,3b	1	1	1	2	0
Ward,2b	2	0	0	8	0	Peck,ss	3	0	0	6	0
Wan'ger,ss	3	0	2	6	0	Ruel,c	3	0	1	7	0
Pennock,p	3	0	0	0	0	Cov'skie,p	3	0	0	3	0
	29	0	4	40	1		25	1	5	39	0

New York ....000 000 000—0
Washington ....010 000 00*—1

Two base hit—Veach. Bases on balls—Pennock, 2; Coveleskie, 2. Struck out—Pennock, 2; Coveleskie, 5. Hit by pitcher—Pennock [Goslin]; Coveleskie [Veach]. Passed ball—Schang.

MACKS SWEEP SERIES WITH BOSTON BY 3-2

Philadelphia, Pa., June 25.—(AP)—The Athletics made a clean sweep of the three game series with Boston by taking today's final game, 3 to 2. Rain halted the game for forty minutes during the Boston turn at bat in the fifth inning. Flagstead hit a home run in the sixth inning with no one one. Bill Lamar hit today in his twenty-fifth consecutive game. Score:

BOSTON.	Ab	R	H	C	E	PHILADELPHIA.	Ab	R	H	C	E
Flag'd,cf	4	1	1	5	0	Gaut'au,2b	4	0	0	5	1
Prothro,3b	4	0	2	3	0	Hale,3b	4	0	0	4	1
Boone,rf	4	0	0	5	0	Lamar,lf	4	1	2	4	0
Carlyle,lf	2	0	0	1	0	Simm's,cf	4	0	1	5	0
Vache,lf	2	0	0	0	0	Welch,rf	4	1	1	5	0
Todt,1b	2	1	0	7	0	Coch'ne,c	3	1	3	4	0
Wamby,2b	4	0	1	7	0	Poole,1b	2	0	2	5	0
Lucey,ss	3	0	0	2	1	Gallow'y,ss	3	0	0	3	0
Heving,c	3	0	0	2	0	Rommel,p	1	0	0	2	0
Ruffing,p	2	0	0	1	0	Walberg,p	1	0	0	0	0
Fuhr,p	0	0	0	2	0						
Zahniser,p	0	0	0	0	0						
	*31	2	4	35	1		†31	3	9	37	2

*Picinich batted for Fuhr in eighth.
†Bagwell batted for Rommel in fifth.

Boston ....000 011 000—2
Philadelphia ....000 003 00*—3

Two base hit—Poole. Home run—Flagstead. Stolen base—Cochrane. Bases on balls—Ruffing, 1; Rommel, 1; Walberg, 1. Struck out—Ruffing, 1; Rommel, 1; Walberg, 3. Hits—Ruffing, 8 in 5 1-3 innings; Fuhr, 1 in 1 2-3; Zahniser, none in 1; Rommel, 2 in 5; Walberg, 2 in 4. Winning pitcher—Walberg. Losing pitcher—Ruffing. Umpires—Owens, Nallin, and Moriarty. Time—1:30.

Baichley Curbs Mason Park Batters and Blues Win, 6-4

Grover Baichley hurled the Chicago Blues to a 6 to 4 victory over Mason Park in a twilight game at Evanston High school field last night. Baichley set the losers down with six hits and fanned eleven. Score:

Blues ....210 102 000—6 9 3
Mason Park ....012 010 000—4 6 1

Batteries—Baichley and Fleming; Mack and Lanberty.

TODAY'S SPORT PROGRAM

BASEBALL.
Cleveland at White Sox, 3 p. m.
Cubs at St. Louis.

GOLF.
Western conference golf championship, semi-finals—Sunset Ridge Country club, 9 a. m.
Eastern intercollegiate golf tournament—Mont Clair, N. J.
British open golf tournament, finals—Prestwick, Scotland.
State amateur golf tournament—Columbus park, 9 a. m.

TENNIS.
Chicago city championship tournament—Chicago Town and Tennis club, 2 p. m.
Eastern intercollegiate tennis tournament—Philadelphia, Pa.
Wimbledon championship—Wimbledon, England.

GYM MEET.
National Sokol festival—Grant park stadium.

WRESTLING.
Elks' athletic carnival—Coliseum, 8:15 p. m.

BOXING.
Louis ["Kid"] Kaplan vs. Frankie Schaeffer—Aurora, Ill., 8:15 p. m.
Bud Gorman vs. Young Stribling—Detroit, Mich.
Tex Rickard's boxing show—Yankees' stadium, New York City.

HORSE RACING.
Regular day's card at Aurora, Ill.

Cardinals Send Fielder Douthit to Brewers

Milwaukee, Wis., June 25.—[Special.]—The St. Louis Cardinals released Outfielder Taylor Douthit to the Milwaukee Brewers, according to Otto Borchert, Brewer owner. Borchert also announced the acquisition of Ralph Miller, star infielder of the Senators.

PIRATES WIN, 4-3, AS CARD HURLER SLIPS

St. Louis, Mo., June 25.—(AP)—Leo Dickerman lost control in the seventh and the St. Louis Cardinals were defeated by the Pittsburgh Pirates today, 4 to 3. Dickerman in that fatal round issued two passes with the bases filled, thus forcing in two runs. Score:

PITTSBURGH.	Ab	R	H	C	E	ST. LOUIS.	Ab	R	H	C	E
Carey,cf	4	0	0	6	1	Blades,lf	3	1	0	2	0
Moore,2b	3	1	0	6	1	J. Smith,cf	4	0	0	1	0
Cuyler,rf	4	1	1	0	0	H'rnsby,2b	4	1	2	7	0
Barnh't,lf	4	0	3	2	0	Bottom,1b	4	1	3	13	0
Trayn'r,3b	4	1	2	3	0	Flack,rf	4	0	1	3	0
Wright,ss	4	1	1	6	0	Top'rcer,ss	3	0	0	6	0
Gran'm,1b	2	0	0	7	0	Bell,3b	4	0	0	3	2
McInnis,1b	1	0	0	3	0	O'Farrell,c	4	0	1	7	0
E. Smith,c	3	0	0	3	0	Dicker'n,p	2	0	0	3	0
Meadows,p	3	0	0	5	0	Reinhart,p	2	0	0	2	0
						*Shinners	0	0	0	0	0
	32	4	7	41	2		34	3	7	47	2

*Ran for O'Farrell in ninth.

Pittsburgh ....100 001 200—4
St. Louis ....010 002 000—3

Two base hit—Cuyler. Home run—Bottomley. Stolen base—Moore. Bases on balls—Meadows, 2; Dickerman, 4. Struck out—Meadows, 2; Dickerman, 2. Hits—Dickerman, 7 in 7 innings; Reinhart, 0 in 2. Wild pitch—Meadows. Losing pitcher—Dickerman. Umpires—Quigley, Moran, and Wilson.

Williams Flings Hammond to 3-2 Win Over Cermaks

Cy Williams pitched the Hammond team to a 3 to 2 victory over the Cermaks in a twilight game at Turner field last night. Besides holding the losers to three hits, he rapped out a blow which was converted into a run in the fifth.

"Little Mac" Reported as Greatly Improved

Hervey McClellan, the White Sox utility infielder, who is waging a fight for life at Mercy hospital, was reported greatly improved last night. He is not out of danger however.

WHITE SOX SIGN UP 2 COLLEGE PLAYERS; GRIGGS IS RELEASED

TWO collegians were added to the White Sox roster yesterday and one was dropped. Carl Freeze, a pitcher from Baylor university at Waco, Tex., where Ted Lyons starred before coming into the majors, reported to Manager Collins. Leo Tankersley, a catcher from Texas Christian university, at Fort Worth, also checked in. Griggs, the lad recently taken on from Butler university, was turned over to the Little Rock club.

OUT OF TOWN BASEBALL.

Rend City, 5; Christopher, 3.
Harrisburg, 5; Carrier Mills, 2.
Duquoin, 11; Pinckneyville, 3.

ROCK ISLAND WINS OVER CUBS BY 6-3

Rock Island, Ill., June 25.—[Special.]—The local club in the Mississippi Valley league trimmed the Cubs today, 6 to 3. The game was well played and Irvin, the Rock Island pitcher, was effective. He also received good support.

The game was won in the first inning. Berti walked, Gerken was hit by a pitched ball, and Brett threw Farber's grounder wild to second, filling the bases. Catcher Dorsey hit a home run over Grigsby's head and four runs came in. Two more were added later, but they were not needed.

The Cubs took an early train for St. Louis. Score:

Cubs ....001 010 100—3 7 1
Rock Island ....410 000 01*—6 8 1

Batteries—Brett and Churry; Irvin and Dorsey.

For Warm Weather Comfort—Wear
Reliable
SILK SHIRTS
TRUHU
REG. U.S. PAT. OFF.
(Pronounced True hue)
in Radiums, Crêpes and Broadcloths
in white and all appropriate colors.
Identified by this woven silk label→ TRUHU WASHABLE
In the label x denotes light; xx, medium; xxx, heavy; xxxx, extra heavy.
"If it's TRUHU it's WASHABLE"
Ask Your Haberdasher
JERSEY SILK MILLS, Inc., New York
TRUHU ready-to-wear garments may be purchased at varying prices, based on design, workmanship and the weight and weave of the TRUHU fabric.

E. BURNHAM
Toupees

Natural Partings.
Perfect in Fit and Style.
Moderate in Price.
Made of best selected hair, of soft, dull shade and fine texture.
Special department for men on our third floor.
E. Burnham, Inc., 138 N. State St.

Last Two Days
BENNETT-McGUIRE
Close Their Doors Tuesday, June 30th
2623 Suits
At One-Half the Wholesale Price

ALL 40.00 SUITS $14.85	ALL 50.00 SUITS $17.85
ALL 60.00 SUITS $19.85	ALL PALM BEACHES $6.95

FRIDAY AND SATURDAY we will be open for the final selling of our stock. Next Monday and Tuesday we will remain open to deliver you the garments that have been sold. On the evening of June 30 we close our doors forever.
2,623 Fine Suits are left for your selection. The prices are half and less than half the regular WHOLESALE cost. Come in the morning—avoid the afternoon rush.
BENNETT-McGUIRE
WHOLESALE CLOTHIERS
210 West Adams Street
Between Wells St. and Franklin St. on Adams
Open—Friday 8 A. M. to 6 P. M.—Saturday to 6 P. M.

Stylebilt H Clothes
CHICAGO MINNEAPOLIS PHILADELPHIA NEW YORK BROOKLYN NEWARK
THE HILTON COMPANY, INC.
Now at N. W. Corner State and Jackson
(after Dyers at State and Quincy)
Stylebilt
Summer Suits

If you want a summer suit that has individuality in style, and will keep its shape as long as you wear it—buy a STYLEBILT.
These cool, comfortable, skeletonized summer suits for men and young men embody all the fine tailoring and the distinctive styling for which STYLEBILT Clothes are famous.
Priced at $20 up.

© The Hilton Co. Inc.

STYLEBILT Clothes Feature the New Broad Shoulder Now
The STYLEBILT KONKAVE Shoulder anticipates the latest trend of men's fashions—at least six months before the vogue of broad shoulders will become general. STYLEBILT Clothes not only interpret the mode of the moment in an exclusive and distinctive manner, but they also authentically forecast the styles of the season to come.
Exclusive STYLEBILT Haberdashery
Every man who likes smartness in his haberdashery as well as in his clothing, will appreciate the note of exclusiveness in STYLEBILT furnishings. They add that final touch of distinction to the appearance of the man who has already achieved individuality in dress through the inbuilt style of STYLEBILT Clothes.
THE HILTON COMPANY, INC.
Now at Corner State and Jackson
(Ground Floor)
Open Saturday Evenings

SMITH'S, BAR[...] RECORD ROU[...] LEAD AT T[...]

AMERICANS' CA[...]

PRESTWICK, Ayrshire, [...] [Special.]—Following [...] cards of America's thr[...] itors in the first two [...] the British open golf cha[...] over the Prestwick course, in[...]

MAC DONALD SMIT[...]
Out ....435 434 564—38
In ....644 545 334—38[...]
Out ....434 443 445—35
In ....433 544 341—34[...]

JIM BARNES.
Out ....435 433 543—34
In ....565 444 353—36[...]
Out ....435 445 554—39
In ....544 544 453—38[...]

JOE KIRKWOOD.
Out ....436 545 465—42
In ....634 655 453—41[...]
Out ....537 434 455—40
In ....546 444 444—39[...]

(Picture on back pa[...])

PRESTWICK, Scotland, [...] (AP) — Two Americans, [...] Smith [...] Barnes [...] the le[...] British [...] champ[...] night [...] the [...] hole [...] hind t[...] set ne[...] for t[...] Prestw[...] today, [...] bringin[...] two st[...] a stir[...] of 70 i[...] ing an[...] ducing [...] ther [...] zling 69 in the afternoon.

GEORGE DUNCAN. [TRIBUNE Photo.]

Having done 76 in hi[...] round, Smith ended the [...] total of 145. Barnes follo[...] 76 with 77 for a total of [...] put him in second place.

Only a dozen of the Bri[...] who set out this mornin[...] hope of winning their own[...] ship back from the Ame[...] have held it for three ye[...] the last four, were with[...] distance of Smith and Bar[...]

British Best Is 1[...]

Half a dozen strokes, ho[...] arate Smith from even the[...] British rivals, Arthur Co[...] North Manchester, with a[...] of 151. One more stroke[...] line, Tom Fernie, S. W[...] W. H. Davis are tied for f[...] with 152. Those who took [...] thirty-six holes are J. H. [...] Mitchell, Ted Ray, George [...] Troon, and John Smith of [...] while those in the 154 br[...] Alex Hurd and Frank B[...] Duncan took 156, J. I. C[...] 158, and Harry Vardon 159[...]

A great many of the B[...] were counted upon to be a[...] most likely to win the cu[...] America fizzled out comple[...] them the three Whitcom[...] amateurs also did badly.

Much Low Grade [...]

Except for the remark[...] made by Smith and Barne[...] golf produced little that [...] and a vast amount of ba[...] sidering the reputation o[...] petitors. In the first roun[...] half the professionals bro[...] the afternoon scoring wa[...] quite so good, taking the[...] whole.

Joe Kirkwood, American [...] returned a 79 for the se[...] giving him an aggregate o[...] wood wandered into many [...] culties, in his morning ro[...] sixes on four holes. He [...] by a large gallery, as [...] stars, perhaps 15,000 peop[...] The weather was bright [...] the course was dry and ha[...]

Veteran Gets an [...]

Smith played moderatel[...] morning, but brilliantly [...] noon, on seven greens [...] in one putt while on th[...] never needed more than [...] now holds the record f[...] Troon and Prestwick cou[...] along with Kirkwood sco[...] open championship at Tro[...]

The veteran J. H. Tayl[...] winner of the British op[...] drive on the 118 yard sec[...] ernoon. This is the first[...] in an open championsh[...] 1922 tournament at Sand[...]

Smith's second round w[...] tion of exquisite putting[...] duced birdies when it wa[...] ing pars, since for the [...] driving was long and str[...] second shots true. His w[...] well hit approaches wer[...] on the greens, for all the[...] so keen and tricky tha[...] trickled away into the [...] high grass.

Gets 3 on 503 Yar[...]

Smith, in the afternoo[...] birdies on four holes [...] three in par five twelft[...] measures 503 yards. H[...] green in two and sunk [...] for three.

In that record round S[...] in par 35 and home in 34[...] under par. But par at [...] never been considered [...] golf. Until recently it w[...] as impossible to accomp[...] one had ever done so. [...] weeks ago, in the Ayrsh[...] ship, Macdowall of Pr[...] par 72 that stood as [...] today.

Smith was down wit[...] seven of the eighteen g[...] two putts were his limit[...]

With Barnes it was [...] excellent play, parti[...] morning round, and he [...] the afternoon also, th[...] luck seemed to be agai[...] of his putts lipped the [...] away and a few of h[...] skidded across the shav[...] turf, costing him other [...]

Indian Hill Meda[...] Meet Draw[...]

One hundred and fift[...] attracted to the invita[...] golf tournament at th[...] Country club yesterda[...] six hole low gross pri[...] Albert Seckel, who h[...] 77—80—157, while low [...] by T. F. Kaler. His ca[...] 148. L. N. Nicolson [...] low gross prize with [...] Barrett the low net w[...]

...arm Weather
...fort—Wear
...eliable
...K SHIRTS
TRUHU
...ums, Crêpes and
...roadcloths
...white and all
...ropriate colors.
TRUHU WASHABLE
"TRUHU WASHABLE"
...Your Haberdasher
...K MILLS, Inc., New York

...URNHAM
Toupees
Natural Partings. Perfect in Fit and Style. Moderate in Price.
...INC.

...der Now
...the latest
...before the
...TYLEBILT
...ement in
...to authen-

...his cloth-
...rnishings.
...the man
...re inbuilt
...Y, INC.

SMITH'S, BARNES' RECORD ROUNDS LEAD AT TROON

AMERICANS' CARDS

PRESTWICK, Ayrshire, June 25.—[Special.]—Following are the cards of America's three competitors in the first two rounds of the British open golf championship over the Prestwick course, in Ayrshire.

MAC DONALD SMITH.

Out	435	434	504—38
In	644	545	334—38—76
Out	434	443	445—35
In	433	544	344—34—69—76—145

JIM BARNES.

Out	435	433	543—34
In	565	444	353—36—70
Out	435	445	554—39
In	544	544	453—38—77—70—147

JOE KIRKWOOD.

Out	436	545	465—42
In	634	655	453—41—83
Out	537	434	455—40
In	546	444	444—39—79—83—162

(Picture on back page.)

PRESTWICK, Scotland, June 25.—(AP)—Two Americans, MacDonald Smith and Jim Barnes, were in the lead for the British open golf championship tonight with half of the seventy-two hole struggle behind them. Both set new records for the famous Prestwick course today, Barnes bringing it down two strokes with a stirring round of 70 in the morning and Smith reducing it still further with a dazzling 69 in the afternoon.

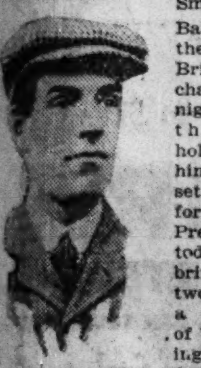

GEORGE DUNCAN. [TRIBUNE Photo.]

Having done 76 in his forenoon round, Smith ended the day with a total of 145. Barnes followed up his 70 with 77 for a total of 147, which put him in second place.

Only a dozen of the British golfers who set out this morning with the hope of winning their own championship back from the Americans, who have held it for three years out of the last four, were within striking distance of Smith and Barnes tonight.

British Best Is 151.

Half a dozen strokes, however, separate Smith from even the first of his British rivals, Arthur Compston of North Manchester, with an aggregate of 151. One more stroke down the line, Tom Fernie, S. Wingate, and W. H. Davis are tied for fourth place with 152. Those who took 153 for the thirty-six holes are J. H. Taylor, Abe Mitchell, Ted Ray, George Murdock of Troon, and John Smith of Wentworth, while those in the 154 bracket were Alex Hurd and Frank Ball. George Duncan took 156, J. D. Cruickshank 158, and Harry Vardon 159.

A great many of the Britons who were counted upon to be among those most likely to win the cup back from America fizzled out completely, among them the three Whitcombs. All the amateurs also did badly.

Much Low Grade Golf.

Except for the remarkable rounds made by Smith and Barnes, the day's golf produced little that was brilliant and a vast amount of bad golf, considering the reputation of the competitors. In the first round less than half the professionals broke 80, and the afternoon scoring was not even quite so good, taking the field as a whole.

Joe Kirkwood, American professional returned a 79 for the second round, giving him an aggregate of 162. Kirkwood wandered into many of the difficulties in his morning round, taking sixes on four holes. He was followed by a large gallery, as were all the stars, perhaps 15,000 people watching.

The weather was bright and hot and the course was dry and hard.

Veteran Gets an Ace.

Smith played moderately well in the morning, but brilliantly in the afternoon, on seven greens getting down in one putt while on the others he never needed more than two. Smith now holds the record for both the Troon and Prestwick courses, having along with Kirkwood scored 69 in the open championship at Troon in 1923.

The veteran J. H. Taylor, five times winner of the British open, holed his drive on the 118 yard second this afternoon. This is the first hole in one in an open championship since the 1922 tournament at Sandwish.

Smith's second round was an exhibition of exquisite putting which produced birdies when it was not producing pars, since for the most part his driving was long and straight and his second shots true. His well aimed and well hit approaches were not always on the greens, for all the greens were so keen and tricky that many balls trickled away into the bunkers and high grass.

Gets 3 on 503 Yard Hole.

Smith, in the afternoon round, got birdies on four holes and an eagle three in par five twelfth hole, which measures 503 yards. He was on the green in two and sunk a 20 foot putt for three.

In that record round Smith was out in par 35 and home in 34, three strokes under par. But par at Prestwick has never been considered merely perfect golf. Until recently it was looked upon as impossible to accomplish, since no one had ever done so. Then a few weeks ago, in the Ayrshire championship, Macdowall of Prestwick got a par 72 that stood as a record until today.

Smith was down with one putt on seven of the eighteen greens, and the two putts were his limit on the others.

With Barnes it was the same story of excellent play, particularly in the morning round, and he played well in the afternoon also, though at spots luck seemed to be against him. Some of his putts lipped the cup and rolled away and a few of his approaches skidded across the shaven parts of the turf, costing him other strokes.

Indian Hill Medal Play Meet Draws Big Field

One hundred and fifty players were attracted to the invitation medal play golf tournament at the Indian Hill Country club yesterday. The thirty-six hole low gross prize was won by Albert Seckel, who had a card of 77—80—157, while low net was taken by T. F. Kaler. His card read 75—71—146. L. N. Nicollson won the 18 hole low gross prize with 78, and O. R. ... the low net with 30—72—102.

GASOLINE ALLEY—NO NEWS IS BETTER NEWS

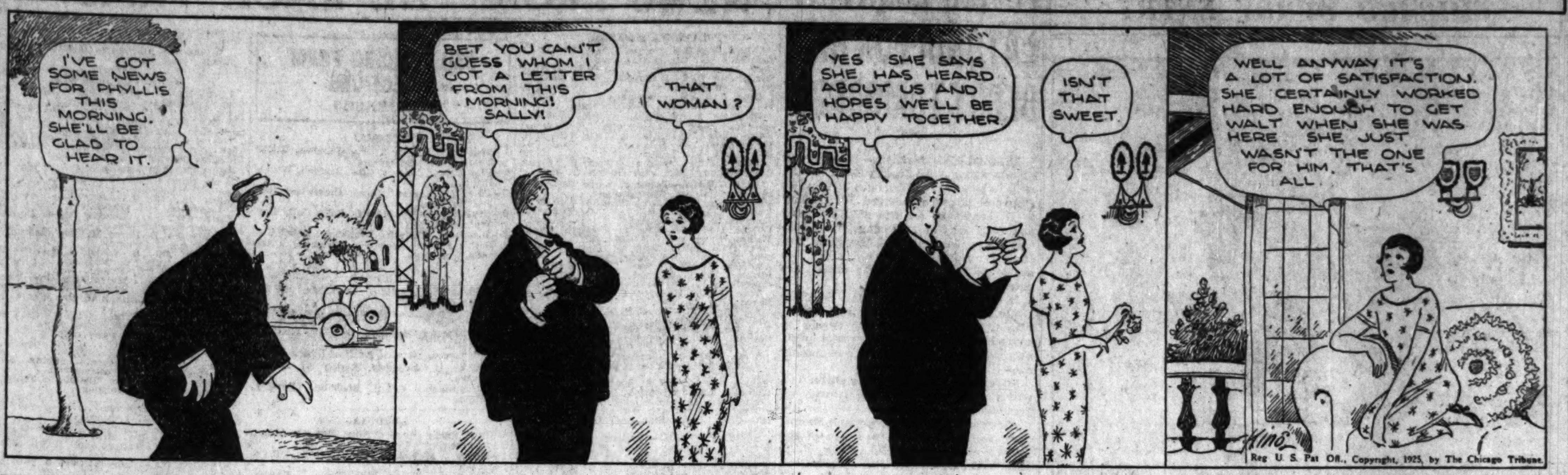

John Dawson Ties Course Record in State Title Play

BY MORROW KRUM.

A round of golf by John Dawson that tied the course record and the defeat of Walter Crowe, last year's champion, by Herman Fell, an 18 year old lad, were the features of yesterday's play in the annual Illinois state amateur tournament at Columbus park.

John Dawson, who hails from the Green Valley club, clicked his ball around the course yesterday afternoon in 66 strokes. The course record, set by William Fitzgerald, a widely known public park player, is 66. And John Dawson's sixty-fifth stroke yesterday sent the ball to within an inch of the cup. Had it dropped a new record would have been established.

Twenty-four Hole Match.

Walter Crowe, who won the state amateur championship last year, was the favorite in this present shooting match. He started out yesterday to defeat Henry Fell of the Evanston Community course and the battle was something that attracted a great deal of attention. The gallery was large. But young Mr. Fell won, 2 and 1. And Mr. Crowe, who has been ill of late, lost his chance for the title on the first round.

There were other features during the 36 holes the thirty-two contestants played. For instance—Dave O'Connor of Lincoln park and "Tod" Hardy from the same place, had a terrific time deciding who was the best golfer on the first round. It took 24 holes to come to a decision and on that last green Hardy's next to last putt a stroke that meant tie or defeat, failed. O'Connor won, but was beaten on the second lap by George Thomas Jr. of Columbus park, 2 and 1.

More Extra Hole Matches.

Jack Wright of Palos Park and W. C. Miller of Evergreen played 23 holes before the latter could be called the best of the pair, and Gus Fetz couldn't down J. Geddes of Galewood until they had traveled 20 holes. George Dawson won his two matches, the last bringing out his best golf. On that lap he defeated Stanley Hill, 7 and 6.

Today John Dawson will play George Dawson, W. C. Miller will play Eldridge Robinson, Henry Hafer will play Sam Dawson, and Tom Cooley will play George Thomas. The semi-finals will be played this afternoon and tomorrow the 36 hole final will be played. Summaries:

FIRST ROUND.

Herman Fell, Evanston Community, defeated Walter Crowe, Columbus, 2 and 1.

W. C. Miller, Evergreen, defeated J. Wright, Palos Park, 1 up, in 23 holes.

G. Fetz, unattached, defeated J. Geddes, Galewood, 1 up, in 20 holes.

Eldridge Robinson, Southmoor, defeated William Wallace, Lincoln Park, 5 and 4.

H. Hafer, Flossmoor, defeated H. Ruddy, Dixmoor, 1 up, in 20 holes.

H. Spiegel, Edgebrook, defeated R. W. Busch, Lincoln Park, 4 and 3.

H. H. Stanheimer, Maywood, defeated W. Gustafson, Columbus Park, 1 up, in 22 holes.

Sam Dawson, Lincoln Park, defeated Frank Springer, Illinois Juniors, 2 and 1.

John Dawson, Green Valley, defeated V. U. Fischer, Hawthorne, 7 and 5.

W. L. Vance, unattached, defeated Dr. D. J. Fanning, Columbus Park, 3 and 2.

George Dawson, Green Valley, defeated Bob White, Olympia Fields, 2 and 1.

S. Hill, Columbus, defeated A. Weiss, Lincoln Park, 3 and 2.

J. Hennessey, Palos Park, defeated A. Quigley, Columbus Park, 1 up.

Tom Cooley, Kankakee, defeated Keith Morrison, Jackson Park, 1 up, in 19 holes.

G. Thomas Jr., Palos Park, defeated P. Schutz, Evanston Community, 2 and 1.

Dave O'Connor, Lincoln Park, defeated Tod Hardy, Lincoln Park, 1 up, at 24 holes.

SECOND ROUND.

Miller defeated Fell, 4 and 3.
Robinson defeated Fetz, 1 up.
Hafer defeated Spiegel, 1 up.
S. Dawson defeated Stanheimer, 5 and 4.
J. Dawson defeated Vance, 5 and 4.
G. Dawson defeated Hill, 7 and 6.
Cooley defeated Hennessey, 1 up.
Thomas defeated O'Connor, 2 and 1.

YANKEES' ONLY HOPES

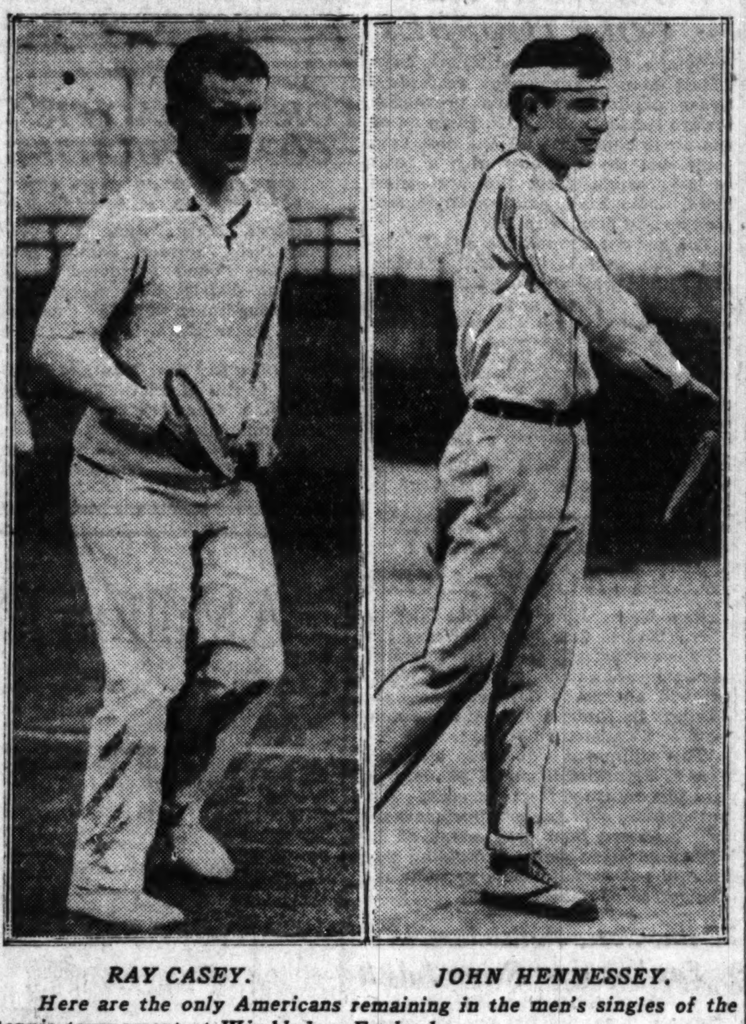

RAY CASEY. JOHN HENNESSEY.

Here are the only Americans remaining in the men's singles of the tennis tournament at Wimbledon, England.

Casey and Hennessey Win Thrilling Wimbledon Matches

WIMBLEDON, June 25.—(AP)—Two Americans, Ray Casey of California, and John Hennessey of Indianapolis, remained among the last sixteen players, when the smoke of the battles in the third round of the men's singles in the all-England tennis tournament, had cleared away this evening.

Casey's defeat of C. E. Van Braun of Sweden, 6—3, 6—3, 6—3, was an easy but spectacular one, but Hennessey, who played notwithstanding a temporary illness that caused him the keenest distress, had to fight for life to defeat Crole Rees of England, 8—6, 2—6, 3—6, 6—4, 6—4. Only courage of the highest order enabled Hennessey to win the last two of the five sets and the match.

Suzanne Defeats Miss Ryan.

Playing superb tennis, Suzanne Lenglen virtually clinched her sixth championship in the women's singles. She beat the Anglo-Californian star, Elizabeth Ryan, her most formidable opponent, 6—2, 6—0, in possibly the finest exhibition of tennis in her spectacular career.

After losing the first two games in the first set, Scintillating Suzanne won twelve straight games with machine-like skill, allowing Miss Ryan only eight points in the entire second set. It took Suzanne barely more than half an hour to eliminate the redoubtable Miss Ryan, the second set requiring only nine minutes.

Today showed no great upsets. The favorites generally moved into the next frames, but they did not always find the road easy. There were one or two fairly close calls. J. O. Anderson, the Australian star, in P. D. B. Spence, the South African, found a man who called for no quarter and fought him cleverly to the end, yielding only to the Australian's greater knowledge and more experienced stroking. The scores in this match were 6—3, 8—10, 6—2.

La Coste a Winner.

R. Lycett, Anderson's old doubles partner, gave Rene La Coste, the French player, some warm moments and fought the match into four sets before La Coste's brilliant play wore him down. La Coste's victory was achieved, 6—3, 4—6, 7—5, 6—4.

Other results were:

G. R. Sherwell, South Africa, defeated Baron de Morpurgo, Italy, 1—6, 6—2, 7—5, 2—6, 8—6.

Jean Borotra, France, defeated Louis B. Dailey Jr., East Orange, N. J., 6—2, 6—4, 7—5.

J. B. Gilbert, England, defeated Charles S. Garland, Pittsburgh, 8—6, 6—1, 6—1.

H. G. Mayes, England, defeated Lucien Williams, Chicago, 6—4, 6—4, 6—3.

Jacques Brugnon, France, defeated L. B. Rice, Boston, 6—1, 6—4, 6—1.

Rudy Knepper Wins Kiltie Tournament at Skokie Club

Rudy Knepper, Onwentsia, won the low gross prize at the annual Kiltie tournament, played yesterday amid many plaids, bagpipes, and Scotch voices at the Skokie club. Knepper had rounds of 70—75—145 and a rather decent Glasgow burr in his voice, so the officials gave him the prize. C. Edward Karstrom of Bob o' Link took the prize for the low net score. He had a reduced card of 144. The field numbered 200 and there was much good golf and more merriment.

RHINELANDER GETS LUDERUS.

Rhinelander, Wis., June 25.—[Special.]—Fred Luderus, formerly first baseman with the Philadelphia Nationals, has signed with the Rhinelander team to play second base during the remainder of the season. Luderus owns a summer resort near three lakes, in Oneida county.

BIG TEN GOLF PLAY REACHES SEMI-FINALS

The surest thing about the semi-finals and deciding contest in the Big Ten golf championship today and tomorrow at Sunset Ridge is that both battles will be between Michigan and Chicago players.

MODE HOLDSWORTH.

This unique situation developed yesterday when Mode Holdsworth, Wolverine captain, defending the title, and Fred Seeley, one of his teammates, won their way through two eighteen hole frames, while Capt. "Kenny" Hisert and Solly Miller of the Maroons were doing likewise.

Teammates Paired.

Through the pranks of the draw and subsequent results, Holdsworth today, in the penultimate round at thirty-six holes, will meet Seeley, while Hisert's opponent will be Miller.

In the forenoon round Mode had no trouble defeating A. J. Paterson of Chicago, 7 and 5. After luncheon, however, he was extended to defeat Don Heppes of Northwestern. The Michigan captain won on the home green.

Seeley won two easy matches, defeating, respectively, J. M. Dorsey of Chicago, 3 and 2, and Capt. Dick Skaer of Northwestern, 4 and 3.

Hisert Puts Out Larson.

Hisert triumphed, 3 and 2, over Joe Larson of the Purple and H. Lehman of Michigan, 5 and 4.

Two closely fought contests placed Miller against his captain in the semi-final. Solly defeated Ralph Kunstadter of Illinois, 2 and 1, in the first round, but had to go nineteen holes to down A. B. Bock of Wisconsin after lunch.

The feature match in the forenoon was won by Heppes, who was forced to go 21 holes before winning from H. V. Wrasse of Purdue. The rest of the forenoon summary follows:

Seeley defeated J. M. Dorsey, Chicago, 3 and 2; Skaer defeated J. P. Humphreys, Illinois, 6 and 4; Lehman defeated Capt. R. T. Porter, Wisconsin, 3 and 2; Bock won by default from V. C. Guenther, a teammate.

ROKUSEK, KLEIN ON ILLINI STAFF

Urbana, Ill., June 25.—Frank Rokusek, captain and end for the University of Illinois football team last fall and Leo Klein, star end on the Illini elevens from 1915 to 1918 inclusive, have been added to the University of Illinois football coaching staff, George A. Huff, director of athletics, announced today.

OTHER SPORTS ON PAGES 20 AND 21

Mrs. S. L. Reinhart's 250 Wins Woman's Medal Play Tourney

Mrs. S. L. Reinhart of Dallas, Tex., a gentlewoman who is thoroughly familiar with the ways of the golf course, won the Women's Western Golf association's annual medal play championship tournament for the second time yesterday. The tournament was played over the difficult Riverside course, and Mrs. Reinhart's scores for the three days' play were 84—81—85—250.

Mrs. Reinhart was declared champion and presented with the tall, slender cup last night. It is the second successive time she has won the trophy.

The champion was six strokes ahead of the rest of the field, which started with more than 100 players, twenty-seven of whom finished despite the distressing weather.

Mrs. Jones Runnerup.

Second in the tournament was Mrs. Melvin Jones, Olympia Fields golfer, who at present holds the city championship and the north and south title. Mrs. Jones' score was 84—84—88—256. Curiously enough, Mrs. Jones stood second on the score cards at the end of each of the three days' play.

Mrs. Lee Mida, Butterfield, was third. Her scores were 83—86—92. On the first day of the tournament Mrs. Mida was at the top of the list.

There was no par golf during the entire tournament. Women's par for Riverside is 79, and Mrs. Mida was closest to that figure on the first day, when the sun was bright and the course was in good shape. She had an 83. On Wednesday Mrs. Reinhart took four putts on the sixteenth green and finished the round in 81, two strokes above the perfect golf figures.

Rain Doesn't Bother Champ.

But it was Mrs. Reinhart, the title-holder, who put her head down when the skies released their downpour and who went ahead with her game as if nothing mattered. Her best score in the tournament was made during the terrific assault of J. Pluvius on Wednesday. And yesterday, although the rain was decreasing as she played, she had an 85, by three strokes the best of the field.

Mrs. Reinhart's cards for the 54 holes are:

First day—Out	555	664	364—44
In	653	455	453—40—84
Second day—Out	554	444	553—39
In	564	345	546—42—81
Third day—Out	455	546	354—41
In	654	555	455—44—85—250

There were others in the tournament who won prizes besides Mrs. Reinhart. They are:

Mrs. S. L. Reinhart, 250, championship medal [also first flight].
Mrs. Melvin Jones, 256, runnerup medal.
Mrs. Jay Casseriel, best score for 36 holes.
Mrs. Lee W. Mida, best score, 9 holes.
Mrs. J. F. Horn, best 18 holes.

FLIGHTS—Second: Miss Van Wie, 263; Miss Sarah Miles, Riverside, runnerup, 277. Third: Miss Ione Moody, 297; Miss Josephine Morse, runnerup, 300. Fourth: Miss Marguerite Bourgeois, Edgewood, 312; Mrs. F. C. Letz, Edgewood, runnerup, 339.

RAIN AGAIN WASHES AWAY TENNIS CARD

BY HOWARD ROBERTS.

Old J. Pluve was feeling badly again yesterday and his tears put a stop to play in the city tennis championship tournament for the second consecutive day.

The officials had figured on one day of rain, but the second wash out has thrown a monkey wrench into the schedule of matches. Play in the men's singles has advanced only through the fourth round, while the men's doubles and the women's single and doubles have not yet started. Therefore, today's calendar is crowded to the limit with matches in every division.

The first pair of players will take the court today at 1 o'clock and play will continue rapidly in an effort to catch up on the schedule.

DEXTER CUMMINGS OUT OF COLLEGE TOURNEY; BURTON MUDGE WINS

MONTCLAIR, N. J., June 25.—[Special.]—Dexter Cummings of Yale and Chicago, twice winner of the intercollegiate golf title, was today eliminated in the first round of this year's championship play at the Montclair Golf club.

The conqueror of Cummings was Lauren Upson, a young Californian, who won 2 up. Another star to fall was J. J. Mapes of Harvard, who lost to Mark Stuart, a youngster from St. John's college, Brooklyn.

Upson's victory over Cummings did him little good, because in the second round he was defeated by Burton Mudge Jr. of Princeton and Chicago. George Hackl Jr. of Chicago and Princeton, also lost in the second round.

$3 FATHER & SON Shoes $4 $5

Here's Your Own Idea of a Fine Shoe!

$4
No. 853

THIS Father & Son Crepe Sole Shoe will revolutionize your idea of summer footwear. It's a Tan Bal Oxford with Goodyear Welted Sole and Heel of genuine Crepe Rubber—light, tough, springy. At the low Father & Son price it's an unusual value—one of many unusual values in Father & Son Shoes for Men and Boys.

FATHER & SON
SHOE STORES, INC.

SOUTH SIDE
4818 S. Ashland Ave.
5054 S. Halsted St.
1596 E. 67th St.
747 E. 63d St.

SOUTH CHICAGO
9225 Commercial Ave.
11138 Michigan Ave.

WEST SIDE
819 W. Madison St.

NORTH SIDE
3146 Lincoln Ave.
627 W. North Ave.
1263 Milwaukee Ave.

NORTHWEST SIDE
2802 W. North Ave.

LOOP
153 N. Dearborn St.
79 W. Van Buren St.
436 S. Wabash Ave.

Mail Order Dept., 328 Hiram Sibley Bldg., Rochester, N. Y.

Only $2.00 Round Trip Milwaukee

CHICAGO NORTH WESTERN LINE

Sunday June 28th

Low fare excursion tickets good going and returning only on
SPECIAL TRAIN
operating on following schedule:

	Time of Departure		Round Trip Fare
Lv. Chicago (Madison St. Terminal), Standard Time	7:05	A. M.	$2.00
" Clybourn	7:13	"	$2.00
" Gross Park	7:17	"	$2.00
" Cuyler	7:20	"	$2.00
" Ravenswood	7:23	"	$2.00
" Summerdale	7:26	"	$2.00
" Rogers Park	7:31	"	$2.00
" Evanston (Main St.)	7:35	"	$1.75
" " (Davis St.)	7:39	"	$1.75
" " (Central St.)	7:42	"	$1.75
" Wilmette	7:46	"	$1.75
Ar. Milwaukee	9:20	"	.....

Returning, Special Train will leave Lake Front Station, Milwaukee, 7:45 P. M. same date, making stops at the above stations.
No reduction in fares for children. No baggage checked.

Spend a most delightful day sight-seeing and visiting your friends in Wisconsin's Metropolis.
See beautiful Washington Park with its wonderful Zoological Gardens. Enjoy rides on the observation motor busses over the splendid boulevards, through the attractive residential and business districts. Visit the famous Layton Art Gallery, Art Institute, and Public Museum (Free Admission on Sunday). Don't fail to visit the bathing beaches and nearby lakes and resorts, which are easily accessible.
Buy your tickets in advance so we know you are going.

Don't miss this splendid chance to enjoy a wonderful day's outing.

For full particulars apply
H. G. VAN WINKLE, Gen. Agt.
148 S. Clark St.; Phone Dearborn 2323
or Madison St. Terminal,
Phone Dearborn 2060

Chicago & North Western Ry.

"The Favorite Tailor for Young Men"

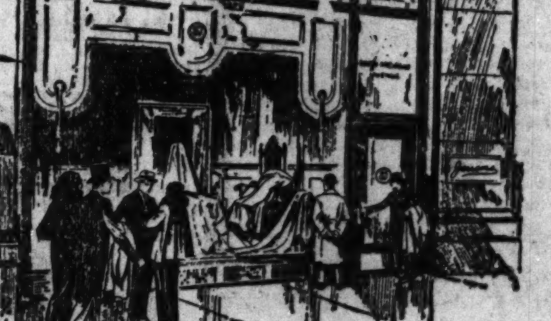

Riding Breeches—
Silks
Linens
Mohairs
Palm Beach

Jerrems Sale

Suit with Extra Trousers or Knickers at the Price of the Suit Alone

$65 $75 $85 and up

Including all fabrics that have been so popular through the Spring . . . Bannockburns, Tweeds, Learoyds, Martins, Josiah France, English Worsteds, Cheviots, Homespuns.

Prepare for your Vacation Clothes!

Featured at our Michigan Avenue Store:
Accessories for the Fourth of July:
Scotch Golf Hose—Leather Sport Jackets—
Riding Breeches made to order, Irish Linen Knickers

Jerrems
Formal · Business and Sport Clothes
324 S. MICHIGAN AVE.
(McCormick Building)
7 N. LaSalle St. 71 E. Monroe St.

COOPER'S BONNIE OMAR CAPTURES AURORA HANDICAP

BY FRENCH LANE.

Aurora, Ill., June 25.—[Special.]—Only four horses went to the post in the mile Bishop Hotel handicap, which featured the races here this afternoon, but when Bonnie Omar came from behind to win, it turned out to be one of the best contests decided over the mud covered track and under racing conditions that were none too good.

It was another of those L. T. Cooper stake race victories, most of such events staged here this spring having gone to his high powered racing string. Bonnie Omar, a 4 year old son of Omar Khayyam-Bonnie Mary, was probably much the best, but Jockey Kenneth Noe chose to let Dustabout cut out all the early pace and to come with a well timed run in midstretch to crowd his way to the front, and finally win by a length and a half.

Dustabout Second.

Dustabout, under his light impost, managed to save second money from the fast finishing Scratch, while the only other starter, Alleden, brought up the rear.

Clouds were still hanging low when today's program opened and there had been rain for several hours during the night and early morning, but even these conditions failed to keep the crowd down.

The biggest upset came in the running of the first race, when the Chicago owned and overlooked Anna M. Dougherty, taking a liking to the slippery, muddy going, came with a rush down the stretch to grab victory from the hard ridden Kubale, while Queen Agnes was third.

Vuillemot Suspended, Fined.

Jockey Vuillemot, aboard Kubale, brought unfair tactics into the running of the race, the stewards decided, and for striking Jockey Majestic, on the winner, Vuillemot was set down for the remainder of the meeting and fined $100. Vuillemot has been one of the most energetic riders here and his host of followers will sadly miss him during the last two days of the season.

The good Golden Maxim colt, Black Angel, was the best of the 2 year olds which paraded to the post in the second, and won easily, while the Nevada Stock farm's entry, Hank Monk and Wild Bee, ran two, three. Hank might have won had Jockey Harrington started his stretch drive a bit earlier.

Two Favorites Win.

Straight Shot and Martha Moore, both stoutly supported, came home in the third and fourth. Straight Shot got up to beat the quitting Royal George in the last strides, while Martha Moore overhauled Full of Pep in the stretch.

The odds on choice Normal, a famous routegoer over a muddy course, rewarded his followers in the sixth race in time to conquer Zealot in the stretch and win with much in reserve, while Stevens was third.

Mac O'Boy came from nowhere to win the last, with the heavily backed Seth's Alibi second and Candystick third.

AURORA ENTRIES.

FIRST RACE, purse $700, claiming, maidens, 3 year olds and up, 1 mile—Pepper Day, 92; *C. T. Worthington, 100; *Woodland Queen, 98; Test of Time, 100; Teddy Toast, 108.

SECOND RACE, purse $600, claiming, 3 year olds and up, 6 furlongs—Winnie O'Wynn, 107; Runler, 109; Who Cares, 115; Gold Grafton, 112; Battle Bent, 115; Nan's Fortune, 104; Adventure, 115; False Alarm, 118; Consort, 115.

THIRD RACE, purse $600, claiming, 3 year olds and up, 1 mile and 70 yards—White Boots, 106; Full of Pep, 96; Betsy, 98; Panna, 98; Martha Moore, 98; Crestwood Boy, 108; Bucko, 100.

FOURTH RACE, purse $600, claiming, 4 year olds and up, 6 furlongs—Lubeck, 111; Jolly Boy, 111; *King B., 99; *Porto de Oro, 111; *Our Commissioner, 99; *Babbling, 94; *Boys Believe Me, 106; R. E. Clark, 111; Harry Maxim, 116; *Whirlwind, 106; John Q. Kelly, 116.

FIFTH RACE, purse $1,200, handicap, 3 year olds and up, 6 furlongs—Sun Lady, 107; Publisher, 105; Cherrycote, 96; Cup o' Tea, 90; Corinth, 113; Mabel C., 107; Strut Miss Lizzie, 100.

SIXTH RACE, purse $700, claiming, 3 year olds and up, 1 mile—Doughoregan, 109; Richelieu, 113; *Seth's Flower, 106; *Shining Gold, 106; Booneville, 112; *Ossaleen, 99; *Stevens, 107; Jubal Early, 103.

SEVENTH RACE, purse $700, claiming, 4 year olds and up, 1 mile and 70 yards—Proceeds, 106; *Lady Inez, 102; *Mac O'Boy, 101; *Normal, 104; *Power, 98; Pirate Gold, 100.

*Apprentice allowance claimed.
Weather cloudy; track heavy.

LITTLE ROCK RELEASES FRANK.

Little Rock, Ark., June 25.—President Allen, of the Little Rock [Southern association] Baseball club, today announced the unconditional release of Pitcher Harry Frank. He formerly was with the Baltimore club of the International league.

$30.00 MENS ALL WOOL SUITS NOW $13.85 at LESS Than MANUFACTURING COST

Come direct to our wholesale plant. We are placing on sale latest style spring suits and topcoats in the finest of imported and domestic woolens. Offered for the first time direct to the public at less than cost to manufacture. *Come in and be convinced, an opportunity worth investigating.*

A FEW OF OUR MANY BARGAINS OFFERED ARE:

$30 Value, All-Wool Suits . . NOW $13.85
$40 Value, All-Wool Suits . . NOW $19.50
$50 Value, All-Wool Suits . . NOW $23.50
$65 Value, All-Wool Suits . . NOW $27.50
$18 Value, Genuine Palm Beach Suits NOW $7.65

Money Back If Not Satisfied

Marten Saunders & Co.
Wholesale Clothiers
One Block West of Franklin St. "L" Station
400 So. Market St.
Cor. Van Buren

CHICAGO DERBY ENTRY

MARK MASTER.
[Pacific and Atlantic Photo.]

INTEREST in the coming race season at Hawthorne received an added impetus yesterday when the popular International racing stable, owned by Herbert G. Shimp of Chicago, arrived at the track from Latonia. All of the horses were in good shape except Epsomite, who developed a fever in shipment.

Included in the shipment was Mark Master, which will be given some special preparation for the Chicago Derby on July 11. Among others in the lot were Postillion, John S. Reardon, Better Luck, Little Celt, Lady Allen, and Omnia.

AURORA FORM CHART

FIRST RACE.

For 3 year olds. Claiming. Purse $600. Five furlongs.

Horse and jockey	Wt	St	Fin	Equiv odds
A. M. Dghty. [J.Maj'tic]	98	6	1^{n}	11.30-1
Kubale [A.Vuillemot]	108	4	2^{3}	4.80-1
Queen Agnes [S.Hebert]	93	3	$3^{1/2}$	14.80-1
Mary Dear [D.Froggate]	107	1	4^{1}	4.50-1
Intake [W.Boganowski]	104	5	5^{h}	17.50-1
Dean H. [J.Eaton]	105	2	6^{4}	1.80-1
Charinat [J.Pitz]	106	7	7	3.20-1

Time, 1:03 3-5.

Two dollar certificates earned: Anna M. Dougherty, $24.60 straight, $9.20 place, $5.00 show; Kubale, $4.20 place, $3.40 show; Queen Agnes, $6.00 show.

SECOND RACE.

For 2 year old maidens. Purse $800. Four and one-half furlongs.

Horse and jockey	Wt	St	Fin	Equiv odds
Black Angel [R.Yelton]	112	1	$1^{1/2}$	2.70-1
Hank Monk [R.H'gton]	115	5	2^{1}	*4.50-1
Wild Bee [L.Schaefer]	112	4	$3^{1/2}$	*4.50-1
Murkey [K.Noe]	112	11	4^{n}	†6.90-1
Lavigne [H.Long]	112	2	5^{1}	2.60-1
Lady Allen [A.V'lemot]	109	7	6^{6}	11.40-1
Sobrose [F.Lee]	109	6	7^{2}	11.10-1
Foe [J.Merimee]	109	10	8^{3}	40.80-1
Vendell [L.Montgomery]	109	3	9^{2}	12.60-1
Impact [E.Gianelloni]	112	9	10^{7}	†6.90-1
Sherrill [F.Merimee]	106	8	11	40.30-1

*Nevada Stock farm entry.
†L. T. Cooper entry.
Time, :58 1-5.

Two dollar certificates earned: Black Angel, $7.40 straight, $4.60 place, $4.20 show; Hank Monk, $4.40 place, $5.80 show; Wild Bee, $5.80 show.

THIRD RACE.

For 4 year olds and up. Claiming. Purse $600. Five and one-half furlongs.

Horse and jockey	Wt	St	Fin	Equiv odds
St. Shot [E.Gianelloni]	101	7	1^{h}	3.70-1
Roy. George [R.Yelton]	106	4	2^{2}	3.20-1
Sq. McMasters [H.Long]	111	9	3^{2}	2.20-1
A. Alex'der [A.V'lemot]	108	1	4^{2}	7.80-1
Wdld. Queen [L.Pichon]	106	6	$5^{1/2}$	23.40-1
Armedee [L.Schaefer]	111	5	6^{1}	8.40-1
Miss Marion [S.Hebert]	106	8	7^{4}	16.20-1
Paci'c [R.Cochran]	111	2	8^{3}	17.60-1
Navisco [E.Ray]	106	3	9	30.10-1

Time, 1:12 3-5.

Two dollar certificates earned: Straight Shoe, $9.40 straight, $4.60 place, $3.20 show; Royal George, $4.80 place, $3.60 show; Squire McMasters, $3.00 show.

FOURTH RACE.

Three year olds and up. Claiming. Purse $300. Five and one-half furlongs.

Horse and jockey	Wt	St	Fin	Equiv odds
Mar. Moore [L.Pichon]	99	6	1^{1}	1.70-1
Full of Pep [F.Lee]	99	4	2^{h}	6.80-1
Mit [J.Eaton]	105	5	3^{6}	1.80-1
G. Morning [L.Mtgmry]	105	1	4^{2}	30.90-1
C'wood Boy [A.V'lemot]	108	2	5^{10}	11.20-1
Wawona [L.Schaefer]	104	3	6	17.60-1

Time, 1:10 2-5.

Two dollar certificates earned: Martha Moore, $5.40 straight, $2.80 place, $2.40 show; Full of Pep, $5.80 place, $3.60 show; Mit, $2.60 show.

FIFTH RACE.

For 3 year olds and up. Purse $1,200. One mile.

Horse and jockey	Wt	St	Fin	Equiv odds
Bonnie Omar [K.Noel]	120	2	$1^{1 1/2}$	.50-1
Dustabout [H.Long]	105	1	$2^{2 1/2}$	3.50-1
Scratch [F.Lee]	99	4	3^{6}	8.90-1
Alleden [F.Chiavetta]	115	3	4	6.80-1

Time, 1:46.

Two dollar certificates earned: Bonnie Omar, $3.00 straight, $2.40 place, out show; Dustabout, $3.00 place, out show; Scratch, out show.

SIXTH RACE.

For 3 year olds and upward. Claiming. Purse $700. One mile and seventy yards.

Horse and jockey	Wt	St	Fin	Equiv odds
Normal [A.Vuillemot]	110	2	$1^{1 1/2}$	.90-1
Zealot [L.Schaefer]	107	1	2^{2}	7.30-1
Stevens [L.Pichon]	103	4	$3^{2 1/2}$	6.50-1
Jubal Early [F.Lee]	99	5	4^{4}	4.20-1
Battle Shot [S.Hebert]	98	3	5^{6}	16.10-1
Scarlet Bugler [J.M'stic]	108	6	6	25.20-1

Time, 1:52.

Two dollar certificates earned: Normal, $3.80 straight, $3.60 place, $2.40 show; Zealot, $5.20 place, $3.20 show; Stevens, $2.60 show.

SEVENTH RACE.

For 3 year olds and up. Claiming. Purse $700. One mile and seventy yards.

Horse and jockey	Wt	St	Fin	Equiv odds
Mac O'Boy [E.Gia'loni]	107	5	1^{1}	3.10-1
Seth's Alibi [K.H'gland]	108	1	2^{n}	1.60-1
Candystick [S.Hebert]	91	2	3^{4}	4.90-1
Atomin [J.Majestic]	94	4	4^{15}	2.60-1
Test of Time [L.Pichon]	92	3	5	17.80-1

Time, 1:53.

Two dollar certificates earned: Mac O'Boy, $8.20 straight, $3.40 place, $2.60 show; Seth's Alibi, $3.00 place, $2.40 show; Candystick, $3.20 show.

FARM and GARDEN BY FRANK RIDGWAY

HOW TO PAINT PEACH'S CHEEK PINK.

PINK tinted cheeks of well developed peaches comes as a result of pruning trees so that the fruits can have plenty of light and air while they are developing and ripening. Orchardists see that their peaches get plenty of light and air by keeping the center of the tree open. If you were to glide over the well pruned orchards in the peach growing sections of the Ozarks or southern Illinois, the trees would look like green umbrellas turned upside down on the ground.

They do not wait for winter to come to prune their trees in Egypt, for peach trees that are now in their second, third, and fourth growing seasons will respond profitably to summer pruning, which is best done at this time of the year, according to Brock, horticulturist at the University of Illinois. Two prunings in summer sometimes makes dormant pruning unnecessary.

Thin out the center of the tree and along the main branches where a rank growth gives too much shade, which in turn favors the development of diseases, he says. Shade means scrubby peaches. One thinning is enough for four year old trees, but the vigorous two and three year olds may need a couple of thinnings. Peach trees in this part of the state should be thinned for the first time about the latter part of June and the second time about the middle of July.

REND CITY BEATS BEARS.

Christopher, Ill., June 25.—[Special.]—In a well played game here this afternoon which was featured by the pitching of Payne of Rend City, the Christopher Bear Cats were defeated by Rend City, 5 to 3.

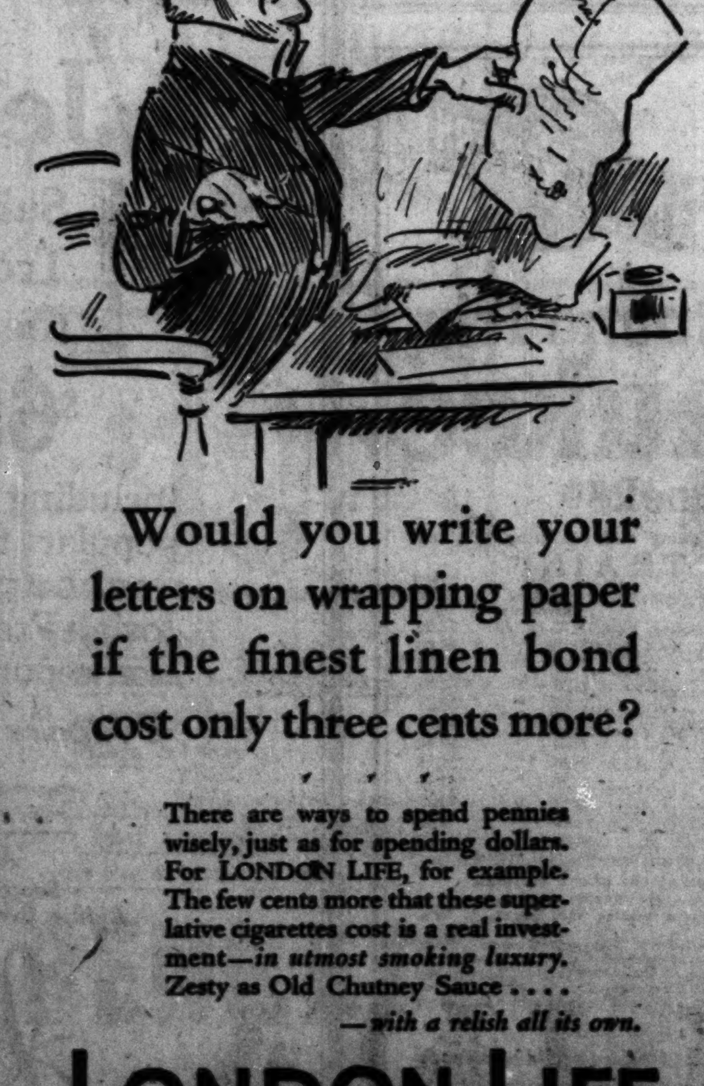

Would you write your letters on wrapping paper if the finest linen bond cost only three cents more?

There are ways to spend pennies wisely, just as for spending dollars. For LONDON LIFE, for example. The few cents more that these superlative cigarettes cost is a real investment—*in utmost smoking luxury.* Zesty as Old Chutney Sauce . . . . *—with a relish all its own.*

LONDON LIFE
Cigarettes 20 for 18¢
"MY WORD HOW MUCH BETTER!"

FLYING EBONY AT LATONIA FOR RICH DERBY TOMORROW

Latonia, Ky., June 25.—(AP)—Flying Ebony, which, with Jockey Earle Sande, won the 1925 Kentucky Derby at Churchill Downs, arrived here today in fit condition for the $25,000 added Latonia Derby on Saturday. With Flying Ebony came Swope, the great distance running 3 year old from the stable of Bud Fisher, who also is an entrant in the Derby.

It was understood that William Duke, the trainer of Flying Ebony, was trying to arrange for Sande to come here to ride the colt, which probably will be the first favorite in the big race.

Silver Fox, the Rancocas stable ace, will not be shipped here, it was reported.

Along with Flying Ebony and Swope, the field will now be made up of the following: Captain Hal, King Nadi, Mill Wick, Broadway Jones, Caractus, Step Along, Deeming, Tilkaud, and Progress.

DR. HENNING'S 311 WINS 'HOOT MON' GOLF TOURNEY

Olympia Fields finished its two days "Hoot Mon" tournament yesterday, better playing conditions prevailing toward the last. Dr. A. F. Henning of the home club, who led the first day, completed the 72 holes with a total of 311, which drew the low gross prize. Joie Finn, also an Olympian, took second prize with 316.

The low net winners were O. B. Nugent, 291, and W. L. (Bill) O'Brien, 296. Other prize winners follow:

FIRST DAY.
Low gross, 36 holes, B. Stevenson, 159; low net, E. R. Sorenson, 144.

SECOND DAY.
Low gross, 36 holes, A. L. Mulvey, 161; low net, H. P. Austin, 144.

MISCELLANEOUS.
Low gross, No. 1 course, S. Bangs, 79; No. 2, Ralph Hoagland, 79; No. 3, Walter Crowdus, 82; No. 4, Don Hamilton, 80.
Low net, No. 1, H. Kent, 74; No. 2, E. M. Webster, 69; No. 3, W. A. Gerwig, 74; No. 4, E. E. Peter, 72.

SHADE BALKS AT MEETING WALKER

New York, June 25.—[Special.]—Dave Shade, California welterweight who is recognized here as the foremost challenger of Champion Mickey Walker, will not go to California to fight Walker in their proposed ten round bout to a decision on July 21.

This statement was made today by Leo P. Flynn, manager of Shade, who has just returned from the coast. Dissatisfaction over the arrangements for the proposed bout was advanced by Flynn as his reason for deciding that he will not permit Shade to make the trip cross country.

Democratic Politicians to See Windsor Races July 3

Reservations already made for space indicate that practically every city and county Democratic politician of note intends to journey to Windsor on July 3 in the "Four Point Four and Devonshire Independence Day Handicap Special" chartered over the Wabash railroad by Neil Murley, Democratic ward committeeman in the 40th ward. The special will leave the Dearborn street station Friday night, arriving in Detroit early the next morning. After a morning of sightseeing in Detroit, the politicians and their friends will attend the Windsor races.

Way, Ex-Penn State Star, Will Coach Virginia Poly

Blacksburg, Va., June 25.—(AP)—Charles A. Way, former Penn State football star, has been signed as backfield coach for the 1925 Virginia Polytechnic institute eleven, it was announced today. He has been athletic director at the University of Dayton.

NEWS FROM THE RACE TRACKS

LATONIA RESULTS.

FIRST RACE—Claiming, purse $1,400, 3 year olds and up, 6 furlongs:
Garr, 104 [E.Scobie] 43.40 13.50 6.40
Sandalwood 112 [H.Stutts] 5.60 3.20
Nivlac, 107 [H.Meyer] 3.40
Time, 1:17 3-5. Newmarket, Why, Betty Star, Carpenter, and Deceitful ran.

SECOND RACE—Purse $1,400, maidens, colts and geldings, 2 year olds, 5½ furlongs:
Royal Omar, 115 [H.Stutts] 7.40 4.20 2.90
Bird Behave, 115 [H.M'yer] 5.40 4.10
Nine Sixty, 115 [E.Scobie] 3.20
Time, 1:12. Overdraft, Tom P., Flying Chief, Happy Bob, and Golden C. ran.

THIRD RACE—Claiming, purse $1,500, 4 year olds and up, 5½ furlongs:
Miss R'dale, 97 [D.M'gler] 14.00 4.40 3.30
Volt, 104 [G.Johnson] 2.60 2.40
Jack Bauer, 104 [H.Meyer] 4.20
Time, 1:11 1-5. Winding Through, Quoin, Rolling Wave, and Bill Klair ran.

FOURTH RACE—Claiming, purse $1,500, 3 year olds, mile and 70 yards:
Abstract, 98 [W. Garner] . . 10.40 5.60 4.80
Pillager, 100 [L.Geving] . . . 4.10 3.50
Waterflag, 92 [F.Maguire] . 4.50
Time, 1:50. Fanny DeCourcy and Broken Toy ran.

FIFTH RACE—Purse $1,700, 3 year olds and up, 5½ furlongs:
L. Ruben'in, 98 [D.M'gler], 8.60 3.40 out
Certain, 107 [D.Connelly] . 2.50 out
Dusty Mary 100 [J.Pic'illo] out
Time, 1:05 1-5. Cimmerian ran.

SIXTH RACE—Purse $1,500, 2 year olds, 5½ furlongs:
Take a Ch. 115 [H.H'lton] 3.80 3.30 2.60
Rhinock, 112 [H.Stutts] . . . 5.60 3.60
Corncracker, 112 [E.Sc'bie] 3.20
Time, 1:10. Nettie Sweep, Valence, Flitting Miss, Pan's Star, and Queen Navarre ran.

SEVENTH RACE—Claiming, purse $1,500, 4 year olds and up, 1 1-16 miles:
Capt. Haney, 105 [G.John'n] 6.30 4.80 3.10
Moorfield, 108 [H.Stutts] . . 12.60 6.10
Macbeth, 110 [A.Mort'on] . 3.70
Time, 1:52. Escarpolette, Reelfoot, Mary Agnes, Breechloader, and Jupiter ran.

LATONIA ENTRIES.

FIRST RACE, purse $1,500, claiming, 3 year olds and up, 6 furlongs—Duanne, 98; *Spanish Rose, 103; Burgoyne, 110; My Sweetie, 98; Red Seth, 103; Col. Wagner, 110; Nuture, 110; Stump Jr., 105; *Ray Jr., 105; Ivy, 105; Hullo, 105; Post Haste, 110. Eligible: *Capt. Kinnarney, 105.

SECOND RACE, purse $1,500, maidens, 3 year olds and up, 5½ furlongs—Sarah Day, 107; Alloy, 110; Quince Bud, 110; Hilary, 110; Automatic, 105; Rey De Ada, 112; Surprise, 110; Veno Shot, 105; Zante, 105; Rose Thorne, 105; Noko, 110; Briney Breezes, 105. Eligible: Sir Charles, 110; Spandor, 110; Becky Thatcher, 105; Saar, 110; Muldoon, 110; Friend, 110.

THIRD RACE, purse $1,500, claiming, 4 year olds and up, 1 1-16 miles—Willow Tree, 107; *Randel, 102; Breechloader, 107; *Sea Court, 102; Cloister, 112; *Six Pence, 109; *Goldfield, 107.

FOURTH RACE, purse $1,500, claiming, 2 year olds, 5½ furlongs—Harry Carroll, 108; Selective, 109; Lord Meize, 110; *Myra M., 101; Estin, 107; Socket In, 105; Frazer, 105; Uncle Bob, 97.

FIFTH RACE, purse $1,500, claiming, 3 year olds and up, 1 1-16 miles—Outcast, 90; *Pillager, 96; *Col. Gilmore, 108; Nulli Secunda, 104; *Silver Slippers, 91; J. G. Denny, 111; *Mary Ellen O., 101; *Waponoca, 94; Tiptoe Inn, 99; Untried, 101; Sam Mengel, 98; Blue Stone, 110.

SIXTH RACE, purse $1,500, claiming, 3 year olds, 6 furlongs—Miss Babe, 100; *Headache, 99; Lawless, 105; *Gloria Quayle, 99; Superfrank, 105; *Little Jimmy, 107; *Ada Blackjack, 99; Kublai Khan, 109; Cup Bearer, 105; *Dukedom, 100.

SEVENTH RACE, purse $1,500, claiming, 4 year olds up, 1 1-16 miles—Contact, 102; Jupiter, 110; Miss Mazie, 102; Plus Ultra, 107; *Firetoma, 102; Wrack Ray, 112; *Shafe, 102; *Hoy, 105.
*Apprentice allowance claimed. Weather cloudy; track heavy.

DAILY RACING FORM SELECTIONS CONSENSUS.

AURORA.
1—Test of Time, C. T. Worthington, Toddy Toast, Woodland Queen.
2—Who Cares, Consort, Gold Grafton, Winnie O'Wynn.
3—PANNA, Martha Moore, Crestwood Boy, Full of Pep.
4—Boys Believe Me, John Q. Kelly, Jolly Boy, Whirlwind.
5—Sun Lady, Corinth, Publisher, Mabel C.
6—Seth's Flower, Richelieu, Ossaleen, Booneville.

AQUEDUCT.
1—NEDANA, Superlette, Anna Marrone II., Priscilla Ruley.
2—Alex Woodliffe, Shamrock, Sarsaparilla, Sister Sue.
3—Clay Pigeon, Espanol, Special Account, Lingard.
4—Wormwold, Cannae, Aucilla, Silken Mane.
5—Walter E., Legation, Flying Al, Master Crump.
6—Commissioner Cahill, Rockslide, Revelry, Miami.

LATONIA.
1—Post Haste, Spanish Rose, Duanne, Stump Jr., Ray Jr.
2—Hilary, Muldoon, Veno Shot, Briny Breezes.
3—Goldfield, Cloister, Six Pence, Breechloader.
4—Selective, Harry Carroll, Uncle Bob, Myra M.
5—Mary Ellen O., Colonel Gilmore, Blue Stone, Sam Mengel.
6—Lawless, Kublai Khan, Little Jimmy, Superfrank.
7—WRACK RAY, Jupiter, Hoy, Miss Mazie.

AQUEDUCT RESULTS.

FIRST RACE—Purse $1,000, claiming, maidens, 2 year olds, 5 furlongs:
Brose Hover, 117 [Thurber] . 10-1 4-1 2-1
My Eva, 114 [Sande] . . . . ev. 1-2
Rare Grit, 109 [Harvey] 7-5
Time, 1:00 4-5. Caracosta, Endicott, Shiraz, High Joy, Paradox, Winburn, Confidante, Christina, and Belfield ran.

SECOND RACE—Steeplechase, 4 year olds and up, purse $1,000, 2 miles:
Rip, 130 [Haynes] 4-5 1-3 1-6
Gravity II., 138 [Kennedy] . . . . ev. 2-5
St. Lawrence, 144 [Fennessy] . . 4-5
Time, 4:12 2-5. Meadow Maid, Desmond Dale, and Moseley ran.

THIRD RACE—Purse $1,000, claiming, 3 year olds up, 7 furlongs:
Metrodore, 109 [R. Fisher] . . . 4-1 8-5 4-5
Poor Sport, 112 [Barnes] 4-5 2-5
Crosswise, 107 [E. Fator] 7-5
Time, 1:27 4-5. Morganatic, Gov. Smith, Chickama, Flush Royal, Whirligig, Come Along, Belcross, Cork Elm, Don Santa, and Stockade ran.

FOURTH RACE—The Astoria stakes, 2 year old fillies, purse $2,500, 5 furlongs:
Edith Cavell, 112 [McAtee] . . . 3-1 6-5 3-5
Ethereal, 112 [Maiben] 7-10 1-3
Haval, 112 [Turner] 8-5
Time, :59 2-5. Ruthenia, Sabina, Silver Finn, Rosina, and Instrustress ran.

FIFTH RACE—Purse $1,000, claiming, 3 year olds and up, 7 furlongs:
Karol, 112 [Sande] . . . . 11-5 ev. 1-2
Galatia, 104 [Callahan] 5-2 6-5
Sun Audience, 107 [Accardy] . . . 3-5
Time, 1:27 1-5. Rastus, Beatrice Patricia, Sun Car, Reveillon, Bill Winfred, Episode, Juno, Glenmore, Tuxedo, and Royal Airman ran.

SIXTH RACE—Purse $1,000, 3 year olds and up, 1 mile:
Sun Pal, 118 [Barnes] 4-1 8-5 7-10
Vulcan Park, 115 [Robbins] . . . 10-1 5-1
Franconia, 112 [Sande] 7-10
Time, 1:38 1-5. Felix, Tusculum, Gold Button, and Chittagong ran.

AQUEDUCT ENTRIES.

FIRST RACE—Handicap, mares, 3 year olds and up, 6 furlongs—Anna Marrone II., 124; †Superlette, 120; †Nedana, 122; Polly McWiggles, 105; Priscilla Ruley, 126; Glister, 108; Julie, 106; Dare Say, 105; Chrysalis, 111; Georgia Rose, 112; Blissful, 102. †Rancocas entry.

SECOND RACE—Claiming, 3 year olds and up, 1 mile—State, 109; Sarsaparilla, 112; Carthage, 107; Irish Pat, 114; Rowland's Request, 109; Humorette, 116; *Levoy, 111; *Rupee, 112; *Sister Sue, 107; Johnny Campbell, 114; *Alex Woodliffe, 99; Shamrock, 112.

THIRD RACE—Maiden 2 year olds, 5 furlongs—Comet, 115; Clay Pigeon, 115; Barluna, 112; Calumet, 115; Lingard, 115; Olympic, 115; Espanol, 115; Special Account, 115; Waranip, 115; Kiyi, 115.

FOURTH RACE—The Canarsie stakes, 2 year olds, 5 furlongs—Bookbinder, 110; Dictation, 99; Special Account, 112; Orbit, 114; Wormwold, 107; Woolworth, 106; Sea Rocket, 112; Tarnheim, 114; Silken Mane, 112; *Aucilla, 97; Cannae, 112; Kiyi, 102; Hell Cat, 99; *Anchester, 97; Clay Pigeon, 107; St. Genevieve, 110; Lacewood, 99; Surprise Party, 112.

FIFTH RACE—Claiming, 3 year olds, 1 mile—Walter E., 108; Flying Al, 110; Delhi Boy, 108; Legation, 112; Kathleen Crosby, 109; Master Crump, 106.

SIXTH RACE—Maidens, 2 year olds, 5 furlongs—Bull Run, 115; Rasull, 115; Revelry, 115; Timmara, 115; Holy Head, 112; Miami, 115; Rock Slide, 115; Commissioner Cahill, 115; Stanmore, 115.
Weather cloudy; track slow. *Apprentice allowance claimed.

FORMER PACIFIC COAST PUGILIST SHOT TO DEATH

Braintree, Mass., June 25.—(AP)—Johnny Vito, former Pacific coast boxer, was found murdered in the north end district here early today. He had four bullet wounds. One slug, passing under the arm, had pierced the heart.

The police say that Vito had been a hijacker in this district. They believe he was shot from the running board of an automobile he had attempted to hold up. Vito had a police record and has served time in Charlestown for larceny.

4 wheel brakes
(Apologies to Rickenbacker)

Someone said that double grip garters gave birth to the idea of four wheel brakes. Same principle—double security. Four grips instead of two—double duty for you.

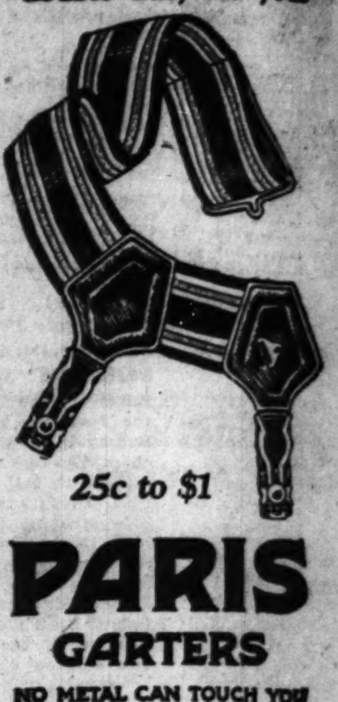

25c to $1

PARIS GARTERS
NO METAL CAN TOUCH YOU
Time for a fresh pair? 228

Advertise in The Tribune

"A Million Miles From Dull Care"-Only 90 Minutes Away

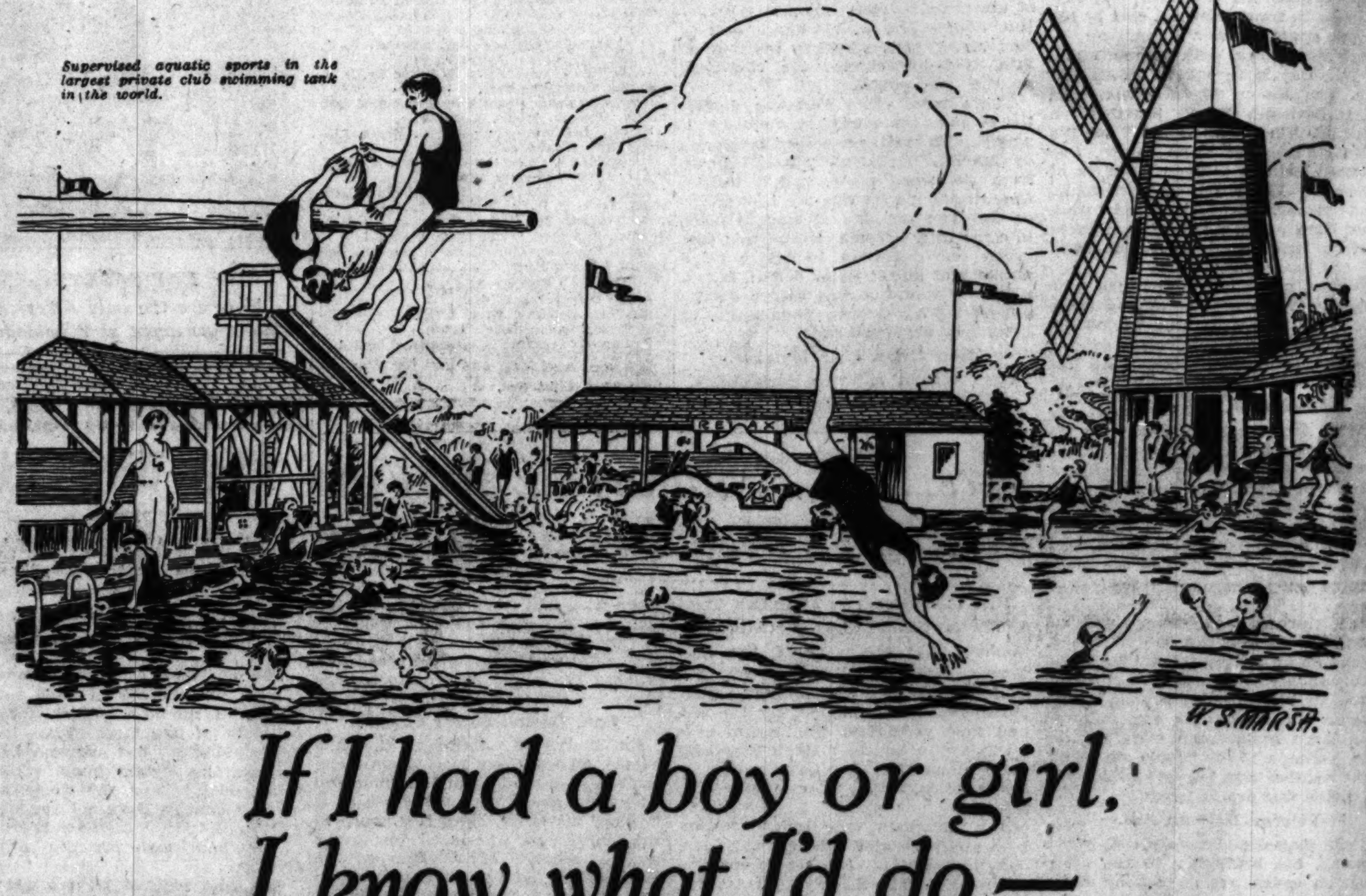

If I had a boy or girl, I know what I'd do—

I'd make them the happiest children on earth. I'd buy them a place in the country—a place where they'd have a lake and some woods—and a beach with real sand. I'd take my boy and girl off the streets. I've read too much about automobile accidents. I know too little about their street corner associations.

Honestly, if I had a boy or girl, I'd buy a place at Long Beach. I'd buy it because there my children will have their play, games, races and aquatic sports planned—supervised every minute. And—I know that their playmates will be wholesome children—like mine.

I'd choose Long Beach because my wife will find there congenial, pleasant associations, planned parties and freedom from worry while my children are at supervised play. Her days here will be glorious days of rest and freedom from drudgery, for every home in Long Beach has gas, electricity and running water—every modern convenience.

That's the important reason, of course. But here's another—and this one settles the question for me. The sportiest 18 holes of golf in the middle west are at Long Beach—within commuting distance. I'd pick Long Beach because the people there have built two and a half million dollars' worth of homes to prove their confidence in Long Beach. Such people always make good neighbors.

I'd choose Long Beach because it's restricted. I want to know that my place will always be worth more than I paid for it. I'm not any better than anybody else, but I don't want everybody for a neighbor—or a playmate for my children.

I've seen Long Beach in the romantic Dunes and felt the sincere welcome of this wholesome country home community. I know a homesite can be bought at a fair price—on liberal terms. I've seen Long Beach children at supervised play. I know the real story of Long Beach.

So—if I had a boy or girl—honestly, I'd take my children to Long Beach.

The Colonial Home of Mr. and Mrs. George F. Rider, Overlooking Lake Michigan on Lake Shore Drive, Long Beach.

LONG BEACH EXHIBIT
518 S. Michigan Ave.
Congress Hotel Block

See at this exhibit the miniature bas-relief reproduction of Long Beach modeled by the famous sculptor-painter and lover of the Dunes—W. S. Marsh.

Your copy of the new Long Beach Book, in colors, with over a hundred photos, is ready if you will write or call for it.

Long Beach Home of Mr. and Mrs. John C. Keene, on Roslyn Trail (English Architecture).

Long Beach

LONG BEACH COMPANY
Executive Offices
Michigan City, Indiana

KAPLAN FAVO[RITE] OVER SCHAE[FFER] IN BOUT TON[IGHT]

BY WALTER ECKER[SALL]

Featured by the ten round ... tween Louis "Kid" Ka[plan] ... world's ... weight ... and ... Schaeffer ... south ... other ... complete ... of boxing ... to be h... little pi... Auror[a] ... starting ... o'clock.

BUD HAMILTON.
[TRIBUNE Photo.]

Kapla[n] ... ged tw... fighter ... his p... from a... is a 7 ... ite over ... fighter, who carries a wal... right hand and who ma... Kaplan backers if he conn... champion is not hard to h... from his workouts in the g... and Schaeffer will be dang... his right hand in the ea... especially.

Kaplan Packs Wall[op]

While Kaplan is not ... knockout fighter, there is ... sting to his punches. He ... said to be a good boxer, b... to stand toe to toe to tra... with opponents. He prefer... at close quarters, the style ... which Frankie also likes.

Russell Whalen of the ... and Bud Hamilton of D... slated to go eight rounds or ... semi-windup. Whalen is ... Dave Barry, boxing instruc... Mullen gymnasium. Ham... come east with quite a rep... tablished in Denver, wher... some fair fighters.

Hanny Makes Second

Interest in the prelimi... center around the second ... appearance of Frank "Duk... the former Indiana univers... captain, who takes on W... son, the fighting carpenter ... They are slated to box four...

Paul Allen, the Univers... nois boxer, and Don Davis ... cific coast will open the sh... round engagement at 126 p... Eulo and King Rollo will ... second bout of six rounds. ... of New York and Don C... tamweights, will appear i... preliminary, while the ot... will bring together Willie ... Tommy Herman.

Special trains will leav... Aurora and Elgin electric ... Wells street terminal at ... o'clock tonight, daylight s...

Ace Hudkins of Omaha and ... New York yesterday were mat... in the main event of the bo... East Chicago on July 10. They ... rounds and weigh 135 pounds...

Sam Pian, well known to th... ternity, has taken over the m... Ray Miller, the west side ... Miller will be at the ringsid... Aurora to challenge the winne... lan-Schaeffer bout.

According to Promoter Jim ... Solomon, the Jewish heavywei... to crawl out of the propose... Gene Tunney at East Chicago ... Mullen met Manager Woodman'... since Solomon defeated Ad Sto... ish boy's manager has failed ... contract.

GO[LF] At G...
Kro-Flit[e] ...
Now at the lowest pr... for slight paint mould... Kro-Flite "Seconds" ... firsts—and that means ...
Beginner's Se[t]
Brand new, finely ... clubs with selected ... that will stand the st... ner's playing. Heads ... same dies as the finest ... or brassie, mid-iron, ... putter, and a good ... Start golf right—wi... set. Backed by the ... ding guarantee.
$3 Shirts—$2 ...
FOR Y...
Discontinued Racket...
$3.95 and $6.95
1 or 4 models of ...

KAPLAN FAVORITE OVER SCHAEFFER IN BOUT TONIGHT

BY WALTER ECKERSALL.

Featured by the ten round bout between Louis "Kid" Kaplan, the world's featherweight champion, and Frankie Schaeffer of the south side, six other contests complete the card of boxing matches to be held in the little pine bowl at Aurora tonight, starting at 8:15 o'clock.

BUD HAMILTON. [TRIBUNE Photo.]

Kaplan, a rugged two handed fighter who lets his punches go from any angle, is a 7 to 5 favorite over the local fighter, who carries a wallop in his right hand and who may surprise Kaplan backers if he connects. The champion is not hard to hit, judging from his workouts in the gymnasium, and Schaeffer will be dangerous with his right hand in the early rounds especially.

Kaplan Packs Wallop.

While Kaplan is not strictly a knockout fighter, there is plenty of sting to his punches. He cannot be said to be a good boxer, but he likes to stand toe to toe to trade wallops with opponents. He prefers to battle at close quarters, the style of fighting which Frankie also likes.

Russell Whalen of the stockyards and Bud Hamilton of Denver are slated to go eight rounds or less in the semi-windup. Whalen is a pupil of Dave Barry, boxing instructor at the Mullen gymnasium. Hamilton has come east with quite a reputation established in Denver, where he beat some fair fighters.

Hanny Makes Second Start.

Interest in the preliminaries will center around the second professional appearance of Frank "Duke" Hanny, the former Indiana university football captain, who takes on Walter Petersen, the fighting carpenter from Elgin. They are slated to box four rounds.

Paul Allen, the University of Illinois boxer, and Don Davis of the Pacific coast will open the show in a six round engagement at 126 pounds. Mike Eulo and King Rollo will mix in the second bout of six rounds. Archie Bell of New York and Don Carson, bantamweights, will appear in the third preliminary, while the other opener will bring together Willie Brown and Tommy Herman.

Special trains will leave over the Aurora and Elgin electric from the Wells street terminal at 6:40 and 7 o'clock tonight, daylight saving time.

Ace Hudkins of Omaha and Sid Terris of New York yesterday were matched to meet in the main event of the boxing show at East Chicago on July 10. They will box ten rounds and weigh 135 pounds.

Sam Pian, well known to the boxing fraternity, has taken over the management of Ray Miller, the west side featherweight. Miller will be at the ringside tonight at Aurora to challenge the winner of the Kaplan-Schaeffer bout.

According to Promoter Jim Mullen, King Solomon, the Jewish heavyweight, is trying to crawl out of the proposed bout with Gene Tunney at East Chicago next month. Mullen met Manager Woodman's terms, and since Solomon defeated Ad Stone, the Jewish boy's manager has failed to sign the contract.

SMITTY—WHERE ARE MY WANDERING BOYS?

IN the WAKE of the NEWS

COLLEGES AND STUDY.

DEAR HARVE: You started something the other day when you suggested that some college professors required so much work from students that it was not possible for them to engage in extra curricular activities.

Your old college chum, James Weber Linn, opines that the sole purpose of the college is to offer a field for the search of truth. I am one of those lowbrows who wonder whether or not I got enough "truth" out of four years of Latin and Greek, three years of German and French, much of my higher mathematics, and many other courses which I pursued (at least in name) to pay for the time I gave to them.

Dr. Gambrill of Columbia university made a study relative to college achievement and vocational efficiency and found that "the relation between extra curricular activity and income is somewhat closer than that between scholarship and income."

Of course, I realize that the fact that earning capacity of the all-around men in college is greater than that of the "grinds" would not be accepted as a potent argument by many who look upon commercial success with misgiving.

It would be interesting to hear what the old grads, who ought to have intelligence to know what things in college have helped them most, think about this.

An Old Timer.

* *

To Our Helpers.

In justice to Prof. James Weber (Teddy) Linn we may say we think some of our Helpers read into his recent article on the functions of colleges and universities some things which he did not intend.

In his undergraduate days, while maintaining his scholarship, Teddy Linn played extra curricular activities across the board. Few if any were more extra curricular than he. Prof. Linn is our idea of a college professor. Understanding his subject, we are told by his students he makes his English classes zippy as well as instructive; he takes a keen interest in undergraduate activities and is a zealous follower and supporter of intercollegiate sports. This type of professor is becoming more numerous in our up to date colleges, and there's room for more.

* *

Dumbbell Pomes.

I'm wondering if my Sweetie loves me any more.
Seems like he's rushing flappers—flappers by the score.
Guess I'll have to learn to smoke, dance, pet, and drink;
Then maybe he'll come back again—maybe he will . . . what do you think?
Joy.

A Response to "Auto Doc."

So you wonder why I chose
Such a comrade, in my pose
'Neath the moonlight, near the rose,
Auto Doc.

Well, a hose is safe and true
Till its case is all worn through—
Could I say the same of you,
Auto Doc? Maizie.

* *

Selling Bonds.

Why, Harvey, how could you ask WHO buys all the bonds? You know the "most wonderful man" always buys the first one and that thrills you so you just sell the rest. Please tell that 1925 graduating bunch NOT to try and sell bonds, but let the 1924 stragglers have a chance. Yours for charity and more "wonderful men." C. Ann B.

* *

This Wake Is Harvey T. Woodruff. Conducted by Help! Help!

* *

I Call My Sweetie—

Cornmeal because he's mushy.—Hashie.

Pleasure Bent because he's stoop shoul-

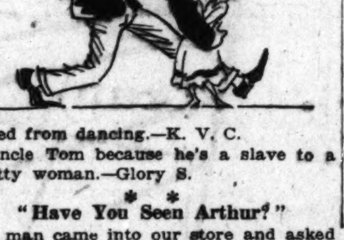

dered from dancing.—K. V. C.

Uncle Tom because he's a slave to a pretty woman.—Glory S.

* *

"Have You Seen Arthur?"

A man came into our store and asked the clerk to see some "commodities." The clerk asked what he meant. "Why, you know what I mean, those things that show the temperature." Ko Ko.

* *

A Modern Tragedy.

She was only an automobile tire. He was a tack. So he left her flat.

Six-Foot-Plus.

* *

Do You Remember Way Back When: Leroy Payne conducted the horse livery on Michigan between Monroe and Madison, and on Sunday we hired a runabout and high stepping cob for a five spot and took the girl for a drive through the parks?—F. A. S.

STECHER AND JUDSON MEET ON MAT TONIGHT

Joe Stecher, known as the scissors king of the mat game, and Frank Judson, the former Harvard instructor, will take holds in the main event of the wrestling show to be staged by the Chicago Elks in the Coliseum tonight. Proceeds of the event will go into a fund to send the prize winning Elks band to the annual convention in Portland, Ore., next month.

It will be the second meeting of Stecher and Judson. During the winter they met in a time limit engagement at the Coliseum and at the end of thirty minutes neither had gained a fall. In fact, Judson had a little the better of the grappling.

Bout to a Finish.

Tonight's bout will be to a finish best two in three falls. The men will enter the ring and be ready to wrestle at 10 o'clock.

A lot of interest centers around the meeting of Hans Steinke and Stanislaus Zbyszko in the one fall semi-windup. The pair met at the stockyards two years ago in a time limit match, and the German was an unexpected victor. It is hoped this match will be put on soon enough to permit either to gain a fall before 10 o'clock.

Londos Meets Manoni.

Jim Londos, claimant of the Greek heavyweight championship, and Joe Manoni, a recent Italian importation, will meet in another one fall match, while a bout between two local heavyweights complete the card. The show will start at 8:15 o'clock, doors at the Coliseum will open at 7 o'clock and tickets are on sale at the Elks' clubhouse, 174 West Washington street.

Fort Benning Sergeant Wins Infantry Rifle Cup

Camp Logan, Ill., June 25.—(AP)—Sergt. George E. Friend, stationed at Fort Benning, Ga., today won the infantry championship cup by taking first place in the elimination rifle tournament here. His score was 1,425. Capt. L. S. Spooner of Portland, Ore., was second. Sergt. J. E. Jaynes of Highland Park, Ill., finished third.

In Motordom
by J. L. JENKINS

A NATIONAL sentiment for safer driving and the practice of common road courtesy is one of the chief aims of the new Great Central Motor Club of America, which filed incorporation papers yesterday with Secretary of State L. L. Emmerson. Congressman Frank R. Reid and J. J. Rubens of Aurora, Robert K. Sloan and Harry Rice Jr. of Chicago, and James Dunlap of Wilmington are directors of the new body.

Objects stated in the application for charter include uniting motorists for their mutual benefit and pleasure; creating a strong sentiment in favor of better driving and a greater sense of responsibility in the rank and file of drivers; securing rational legislation and uniform traffic laws; advancing of educational movements; encouraging the building of better and safer roads; coöperation in the solving of traffic problems; furnishing of touring information and emergency road service; and advancing the general welfare of motorists.

Congressman Reid, president of the new organization, declared yesterday that there is ample room for a new motoring unit which will put forth sincere efforts to make automobile traffic safe. "A million new cars will be sold this year," he said, "which means almost a million new drivers who must be educated in handling cars, rules of the road, and highway courtesy. Much legislation has been enacted by states and municipalities toward highway safety, but it lacks uniformity. To be of value, it must be backed by public opinion, and only organized effort can create this most needed of traffic improvements. Road courtesy must replace rudeness, if motoring is to be made safe or a pleasure. I want this new organization to contribute its share."

Patrice Beats Frenchy in Headliner at Mullen's

The greatest amateur boxing show ever staged in the city took place in Mullen loop gym last night. The features of the show were the bouts between Joe Patrice and Kid Frenchy and the heavyweight contest in which George Vyhnalek won the decision over Harold Johnson in three sensational rounds. The results:

118—Dave Levinsky beat Kid Melling [3]. Kid Ruppert beat Al Pelich [3]. Joe Patrice beat Kid Frenchy [3].
124—Bill Hubert beat Jack Zello [4].
126—Steve Cook beat Howard Sikes [3].
130—Bud Snyder beat Lester Wolf [3].
138—John Zay and Al Siegel, draw [3]. Sid Lehrmann and Red Black, draw [3].

BOB SEES SEA BASS FEED IN GHOSTLY NIGHT

BY BOB BECKER.

Avalon, Catalina Island, Cal., June 25.—[Special.]—After the heavy tackle had been stowed away and the wind had died down late yesterday afternoon, Capt. Al came around with a rowboat to show us how [after dark] the sea bass come in to raid the schools of flying fish.

Slowly working our way along the shore past the kelp beds, we watched the sun go down and then as darkness enveloped the island we saw [by flashlight] and heard the schools of flying fish coming into the shallow water to feed. Literally thousands of them can be found along the island about dark, and when a school skitters and sails along with their long rudder-like tails working back and forth to give them momentum, it's a sight one doesn't soon forget.

Weird Lights in Dark.

About nine o'clock came the thrill. It was pitch dark. On our left loomed the black, steep slopes of the island. The surf pounding on the rocky shore furnished a musical roar as we rowed along. The water all around us was glowing with phosphoresence, and every time Capt. Al dipped an oar he left a moving, liquid-like, glowing mass of greenish white light.

Suddenly we turned on the flashlight. Frightened flying fish came out of the water like Roman candles. One ten incher jumped into the boat and hit my right shin a crack. Sardines seven or eight inches long also stepped on it, and when they darted off they left a stream of greenish white light behind them like the tail of a comet.

Sea Bass Starts Feeding.

But the real thrill came when we heard a big splash toward the shore. Out of the water there rose a weird, ghostly ball of white, and all around it jumped scared flying fish. The whitish ball was a sea bass, hungrily tearing into the flying fish. Later we saw them close to the boat, and when they hustled away very much startled you saw an irridescent white fish surrounded by glowing phosphoresence.

GIRLS OF PILSEN SOKOL WIN IN NATIONAL MEET

The girls' athletic team of Pilsen sokol yesterday won the higher division contest in the national tournament at Grant park stadium with a total of 295.5 points out of a possible 300. The Sokol Chicago team was second with 285.25 tallies, and the New York team third with 285 markers. The points were graded for work in athletics, tactics, apparatus, and calisthenics, and the winners were tutored by Jerry Jelinek, himself one of the best authorities on athletic technique in the country.

Olive Hejl of the Pilsen sokol was the individual high point winner with 48.75 points out of a possible 50. Ethel Paterna of Sokol Chicago was second with 48, Emma Vacek of Pilsen third with 47.75, Lillian Iajdl of New York fourth with 27.50, and Hilda Zyka of Pilsen fifth with 46.50.

Following is the order in which the nine leaders of the twenty-three competing teams finished:

Pilsen Sokol, Chicago	295.50
Sokol, Chicago	285.25
Sokol, New York	285.00
New York Slovak	275.75
Sokol, Chicago, Second team	263.25
Hodiva, New York	262.25
Cleveland, Northwest	253.75
Sokol, Milwaukee	252.75
Sokol, St. Louis	235.25

Outdoor Boxing Bill Gets Wisconsin Governor's O. K.

Madison, Wis., June 25.—Gov. Blaine has signed the bill permitting outdoor boxing matches in Wisconsin. The measure has been watched with interest by boxing enthusiasts, who plan to promote the sport under the new law.

White Flannels

Your Clothes When Tailored in The Conservative NICOLL Way—will give you that Air of *Individuality*, that *Necessary Personality*, that keeps One's Appearance from being Commonplace.

Right Now—Our Between Seasons Sale—

Suit and EXTRA TROUSERS $55, $65, $75 and Upward

Making Evening Clothes is a "hobby" of ours.

NICOLL The Tailor
Wm Jerrems' Sons
Clark and Adams Streets

Advertise in The Tribune

GOLF VALUES
At Golf Headquarters

Kro-Flite "Seconds"—$5.50 per Dozen

Now at the lowest price this year. Just like the regular Kro-Flites except for slight paint moulding defects which make no difference in your playing. Kro-Flite "Seconds" are second only to Kro-Flites, which are the leading firsts—and that means they are superior to firsts of almost any other brand.

Beginner's Sets—$9.75
Brand new, finely made Spalding clubs with selected hickory shafts that will stand the strain of beginner's playing. Heads cut from the same dies as the finest clubs. Driver or brassie, mid-iron, mashie and putter, and a good looking bag. Start golf right—with a Spalding set. Backed by the regular Spalding guarantee.

$4 Golf Hose—$2.45
A special array of Spalding Golf Hose in solid colors. With or without feet.

Linen Knickers
Made of the fine linen that won't shred after it's washed. Splendid value at $5.25.

$3 Shirts—$2 Spalding-made white oxford collar-attached shirts—ideal for sports—and street wear, too.

FOR YOUR TENNIS GAME!

Discontinued Rackets $3.95 and $6.95
3 or 4 models of the best known Spalding autographed rackets—perfect frames. They are all being cleared at this rare low price.

Autographed Rackets $12.50 to $16
The famous Spalding autographed rackets which are seen on every championship court from Wimbledon to Berkeley.

Duck Trousers
They are cut to be looked at as well as played in. Exceptional values at this price.

SWIMMING SUIT SALE
Men's fine worsted one-piece suits in solid colors of Navy, Maroon, Gray, Royal Blue, Green and White stripes, Navy and White stripes, Green and Red stripes, Navy and Gold stripes. Formerly up to $8—now.
$2.95—$3.95—$5.45

A. G. Spalding & Bros.
211 South State Street
—and all over the world

A Success in Thirty Days

To convert thousands to a new cigarette within 30 days is an unheard of feat. Yet it has been done with Palinas.

What interests you is why men like Palinas.

The dash of Java does it. For Java added to a perfect blend of the finest Turkish and Domestic tobaccos, produced a cigarette that had fullness, body, every quality a man wants, without a trace of harshness or bite—a satin-smooth smoke.

Turkish-Domestic and—
A Dash of JAVA!

Made by the Congress Tobacco Company Makers of La Palina Cigars Which made good

Distributors:
Congress Cigar Co., 30 S. Wells St.
Also all other Tobacco Jobbers
Eby-Loser Co., Aurora, Ill.
Jobst-Bethard Co., Peoria, Ill.

PALINA
CIGARETTES

Friday and Saturday
SPECIALS
At Barney's New Store

Come to BARNEY'S NEW STORE for all your Camping Needs. OUR PRICES ARE THE LOWEST IN THE CITY. The Following items are Specials for Saturday. Buy Now and Save.

TENTS and TARPAULINS, in All Sizes, at BARNEY'S
Buy Now—Save 30%

Auto or Wall Tents, $8.95
Size 7x7, complete with ropes, poles, stakes, etc.

Heavy Canvas COTS Wood Frames $2.85 Real Values

KHAKI SHIRTS WELL MADE FULL CUT 79c

Luggage Carrier On Auto Running Board 79c

Camp Stove Gen. Auto Kamp Kook Kit, folds like suitcase, $4.45

OUTING SHOES Laced to toe, leather trimmed. For men and boys. A Great Value at 99c

BATHING SUITS ALL SIZES 95c

Men's Moccasin Toe Oxfords $2.99 Just the Thing for Dress, Outing or Work

Genuine U. S. NAVY WHITE PANTS Just the thing for all outdoor and sport occasions. $1.79

BATHING SUIT CASE 69c

RUBBER STEP PLATES. For running board of auto. 9c

BLANKETS Full size plaid. Just the thing for camp or home........... $1.39

Navy White Caps 39c A Big Bargain for Saturday

Tourists' and Campers' Cooking Utensils Fifteen-Piece Set, Gray Enamel $2.95

House Paint Ready Mixed. 1 Gal., All colors. $1.89

Overalls 220 Blue Denim. White Back. Triple Stitched. Bar Tacked. 99c

Athletic Underwear Special for Saturday, 49c

Men's Dress Shirts Satin Striped 99c

Field Glasses, $3.95

Khaki Breeches Stylish—well made. $1.59

Window Awnings 2 ft. wide. Blue and white stripe design. 99c

OPEN SATURDAY NIGHT UNTIL 9 P. M.

Barney's Army Store
25 West Van Buren Street
On the S. E. Cor. Plymouth Ct. & Van Buren St.

9,965,384

From Alabama to Alaska
From Portland Maine to Portland Oregon

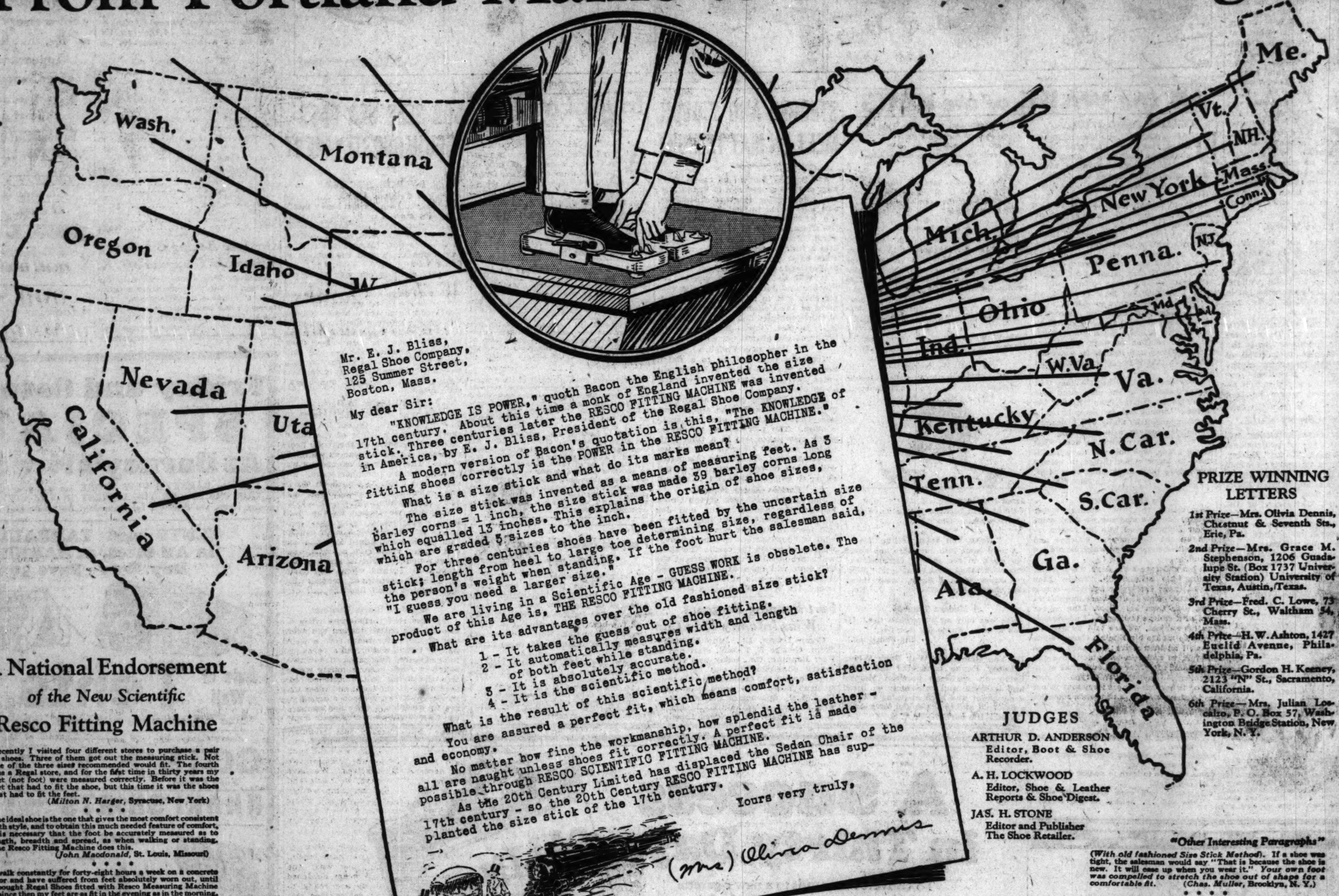

Mr. E. J. Bliss,
Regal Shoe Company,
125 Summer Street,
Boston, Mass.

My dear Sir:

"KNOWLEDGE IS POWER," quoth Bacon the English philosopher in the 17th century. About this time a monk of England invented the size stick. Three centuries later the RESCO FITTING MACHINE was invented in America, by E. J. Bliss, President of the Regal Shoe Company.

A modern version of Bacon's quotation is this, "The KNOWLEDGE of fitting shoes correctly is the POWER in the RESCO FITTING MACHINE."

What is a size stick and what do its marks mean?

The size stick was invented as a means of measuring feet. As 3 barley corns = 1 inch, the size stick was made 39 barley corns long which equalled 13 inches. This explains the origin of shoe sizes, which are graded 3 sizes to the inch.

For three centuries shoes have been fitted by the uncertain size stick; length from heel to large toe determining size, regardless of the person's weight when standing. If the foot hurt the salesman said, "I guess you need a larger size."

We are living in a Scientific Age - GUESS WORK is obsolete. The product of this Age is, THE RESCO FITTING MACHINE.

What are its advantages over the old fashioned size stick?

1 - It takes the guess out of shoe fitting.
2 - It automatically measures width and length of both feet while standing.
3 - It is absolutely accurate.
4 - It is the scientific method.

What is the result of this scientific method?

You are assured a perfect fit, which means comfort, satisfaction and economy.

No matter how fine the workmanship, how splendid the leather - all are naught unless shoes fit correctly. A perfect fit is made possible through RESCO SCIENTIFIC FITTING MACHINE.

As the 20th Century Limited has displaced the Sedan Chair of the 17th century - so the 20th Century RESCO FITTING MACHINE has supplanted the size stick of the 17th century.

Yours very truly,

(Mrs) Olivia Dennis

The Prize-Winning Letter in the $1000. Resco Fitting Machine Contest

PRIZE WINNING LETTERS

1st Prize—Mrs. Olivia Dennis, Chestnut & Seventh Sts., Erie, Pa.

2nd Prize—Mrs. Grace M. Stephenson, 1206 Guadalupe St. (Box 1737 University Station) University of Texas, Austin, Texas.

3rd Prize—Fred. C. Lowe, 73 Cherry St., Waltham 54, Mass.

4th Prize—H. W. Ashton, 1427 Euclid Avenue, Philadelphia, Pa.

5th Prize—Gordon H. Keeney, 2123 "N" St., Sacramento, California.

6th Prize—Mrs. Julian Loscalzo, P. O. Box 57, Washington Bridge Station, New York, N. Y.

JUDGES

ARTHUR D. ANDERSON
Editor, Boot & Shoe Recorder.

A. H. LOCKWOOD
Editor, Shoe & Leather Reports & Shoe Digest.

JAS. H. STONE
Editor and Publisher The Shoe Retailer.

A National Endorsement
of the New Scientific
Resco Fitting Machine

Recently I visited four different stores to purchase a pair of shoes. Three of them got out the measuring stick. Not one of the three sizes recommended would fit. The fourth was a Regal store, and for the first time in thirty years my feet (not foot) were measured correctly. Before it was the feet that had to fit the shoe, but this time it was the shoes that had to fit the feet.
(*Milton N. Harger*, Syracuse, New York)

• • • •

The ideal shoe is the one that gives the most comfort consistent with style, and to obtain this much needed feature of comfort, it is necessary that the foot be accurately measured as to length, breadth and spread, as when walking or standing. The Resco Fitting Machine does this.
(*John Macdonald*, St. Louis, Missouri)

• • • •

I walk constantly for forty-eight hours a week on a concrete floor and have suffered from feet absolutely worn out, until I bought Regal Shoes fitted with Resco Measuring Machine—since then my feet are as fit in the evening as in the morning.
(*Mr. M. Peterson*, Oakland, California)

• • • •

You wish your shoes comfortable for walking; then why be measured in them sitting down? Any shoe is comfortable sitting down. Your weight on your feet eliminates guess work and does away with that old problem of "breaking them in."
(*Mrs. Susie Morris*, Fulton, Ky.)

• • • •

If there is room enough for perfect comfort in your shoes in a *standing* position, there will be no pinching when you sit down. The old-fashioned shoe clerk *proves* the case for Resco by asking you to stand up in the new shoe, AFTER he has measured your feet sitting down.
(*T. Harry Thompson*, Philadelphia, Pa.)

• • • •

Two men, six feet tall, one weighs 260 pounds, the other 140 pounds. Feet measure alike on the size stick sitting down. Are their shoes the same size? No, the 260 pound man's foot expanded more under pressure when standing so he should have a longer and wider shoe.
(*John E. McMahon*, Elmyra, N. Y.)

• • • •

I purchased a pair of Regals and wore them from the store with perfect comfort and have worn them every day since, without trouble from either shoes or feet. In fact, for the past ten years I have never enjoyed the use of my feet as I do now.
(*E. N. Savage*, Worcester, Mass.)

• • • •

The "RESCO" eliminates the ill effects on the feet from "breaking-in" new shoes, caused generally by having shoes fitted by the obsolete "size stick."
(*Louis Martin*, Box 287, Anacortes, Washington)

• • • •

One foot is usually larger than the other. In most cases it is the left one. Shoes to fit should be measured to the larger foot. The only way to find the larger foot is to stand on a Resco Fitting Machine, and let this new scientific measuring machine tell you the length and width of both feet under the weight of the body.
(*E. P. Murther*, Boston, Mass.)

• • • •

The scale on the size stick is a futile attempt to combine mathematics and guess work. It stands as a monument to old style inefficiency—no person by measuring the length of one foot can tell the size and width of shoes needed for both feet.
(*Jas. A. Haynes*, Liberty, N. Y.)

• • • •

(*Experience with Resco in the Army*). I do not recall a single instance where a refitting was necessary after careful use of the Resco Fitting System, and I have used and seen it used on large numbers of men.
(*Wm. S. Robinson*, Army & Navy General Hospital, Hot Springs, Ark.)

• • • •

"It took me less time to buy the shoes than it does to write this letter," says Wilford C. Taylor, a leather buyer, of Baltimore, Md.

• • • •

Once men hated to give up their old shoes because they dreaded breaking in new ones. After Resco was installed, they were happy to get new shoes for they were assured of a comfortable fit.
(*May Flynn*, Washington Square College, New York City.)

On April 1st we announced to 9,965,384 wearers of shoes that we had installed the new scientific "RESCO" Fitting Machine exclusively in all Regal Stores from New York to San Francisco.

In order to focus public attention on the present antiquated and inadequate method of measuring and fitting feet, and remove the cause of so much suffering from mis-fitting shoes, we offered $1000 in Prizes for the best letters answering the following two simple questions:

1—What do the marks on this old-fashioned size stick mean—are they inches, or millimeters, or what?

2—What are the advantages of the new scientific RESCO Fitting Machine over the old-fashioned method of measuring feet with a size stick?

The overwhelming and enthusiastic response from 34 different states,—even from far off Honolulu, proved conclusively that our announcement aroused a National Consciousness to the importance of having shoes properly fitted.

Thousands who had their feet measured by the RESCO Fitting Machine, were startled to find out how much difference there was in the measurement of their feet when standing up, and sitting down. Hundreds were surprised to find out that one foot was longer than the other, and that the width of the right foot was different from the left foot.

The verdict was unanimous that the only safe and correct way to get a comfortable fit in a stylish shoe, was to have the length and width of both feet measured at the same time under the weight of the body.

The contest closed June 1st, and the Judges have just given us the letter which they selected as the winner of the first prize, and we have taken the liberty of reproducing other interesting paragraphs from different letters from all sections of the country.

The RESCO Shoe Fitting System is now at your service in every Regal Shoe Store from Coast to Coast, and whether you wear Regal Shoes or not, you are cordially invited to come in at any time without the slightest obligation to purchase, and have your feet measured by this new Scientific Fitting Machine.

E. J. Bliss
President
Regal Shoe Company

"Other Interesting Paragraphs"

(*With old fashioned Size Stick Method*). If a shoe was tight, the salesman would say "That is because the shoe is new. It will ease up when you wear it." *Your own foot was compelled to stretch the shoe out of shape for a comfortable fit.* (*Chas. Muller*, Brooklyn, N. Y.)

• • • •

"It took me just three minutes to be fitted with your new Resco Foot Measuring Machine, and I got a pair of stylish shoes that were comfortable, for only $6.60."
(*Hector Lazo*, Washington, D. C.)

• • • •

The use of the Resco Foot Measuring Machine will hasten the day when distortion of the feet, due to faulty foot-wear, will be a thing of the past.
(*Miss M. Barron*, N. S. Technical College, Halifax, Nova Scotia)

• • • •

The method of fitting by the old fashioned size stick had my feet in terrible condition. When I travelled, a second pair of shoes and a plentiful supply of adhesive tape was an important part of my kit.
(*F. W. Davis*, Asst. Sales Mgr. S. W. Straus & Co., New York City)

• • • •

For the first time in many years I was perfectly and comfortably fitted with a pair of shoes—shoes that were withal stylish and good to look upon.
(*Elwin R. Main*, P. F. C., U. S. M. C. Marine Barracks, Naval Academy, Annapolis Md.)

• • • •

I think that the Resco Fitting Machine is the most practical, scientific method of measuring the feet and getting the size properly. (*Wm. Buschmann*, Honolulu, H. I.)

• • • •

As soon as I read of your wonderful Resco Fitting Machine, I took my daughter to a Regal store and asked to have her feet measured—I learned that she should be wearing a shoe half a size longer and one width wider than the ones I had just purchased a week before—something no shoe man ever told me before though I have always taken her to the best stores and asked the manager to give his best fitting.
(*Mrs. E. Johnson*, Abington, Pa.)

• • • •

I am a ex-retail shoe merchant. Upon going into business, I purchased everything in the way of equipment which would stamp my store as a first class one. Consequently, I purchased a size stick. If it indicated anything, it surely meant nothing to me. I used it, simply for the reason, that it was generally used to let the customer feel that great care was being taken to insure a perfect fit. But I never attempted to take a pair of shoes from the shelf, until I first determined the size by looking inside the customer's old shoes.
(*Edwin M. Millor, Jr.*, Clerk of Circuit Court, Westminster, Md.)

• • • •

From my point of view the Resco Foot Measuring Machine eliminates all guess work in measuring the foot, as it registers elongation, rotation and construction, besides the natural spread of the joints.
(*Dr. C. Ralph Welch*, Foot Specialist, Lynn, Mass.)

• • • •

About two months ago I bought my first pair of Regal Shoes. They fitted me with a new Resco Machine. What a difference. I stood up and my weight was on both feet and I was fitted correctly for the first time in my life. It is my first pair of Regal Shoes, but I know they won't be my last pair.
(*Mrs. G. T. Weldon*, 122-11th Nor. Seattle, Wash.)

From Maker to Wearer — From Coast to Coast

REGAL $6.60 SHOES
All One Price

Regal Factories, Whitman, Mass. — Stores in All Principal Cities

Mail Order Dept., 125 Summer Street, Boston, Mass.

Local Addresses

3 Convenient Loop Stores
OPEN SATURDAY EVENINGS
43 S. Wabash Avenue (Cor. Monroe) (Men and Women)
119 S. Dearborn Street (Men Exclusively)
39 N. Dearborn Street (Men Exclusively)

Neighborhood Stores
OPEN EVERY EVENING
4718 Sheridan Road (Near Wilson) (Men and Women)
6208 Halsted Street (Near 63rd St.) (Men, Women and Children)

Stores in Other Cities
22 Stores in Greater New York

Memphis	Norfolk	Kansas City	Richmond
Atlanta	Baltimore	Milwaukee	Rochester
Seattle	Boston	Oakland	Sacramento
Syracuse	Buffalo	Philadelphia	St. Louis
Tacoma	Cincinnati	Pittsburgh	San Francisco
Washington, D. C.	Cleveland	Portland	Springfield, Ohio
Worcester	Detroit	Providence	Springfield, Mass.

SECTION
GENERAL
SOCIETY,
WANT

WHITE
By ROBERT

Chicago Daily Tribune
THE WORLD'S GREATEST NEWSPAPER

The Tribune's Telephone Number Is
Central 0100

FRIDAY, JUNE 26, 1925.

WHITE WATER

By ROBERT E. PINKERTON

Reg. U. S. Patent Office.

SYNOPSIS.

Larry Vail, a handsome young woodsman, is commissioned by Howard Franklin to build a hunting lodge on Franklin's forest preserve. With the help of two friends, Hughie Knowles and Sid Evans, Larry works all through the winter. Mrs. Franklin and Mr. Franklin's niece, Marcia Kerr, come to spend the summer at the camp, while Franklin goes to California on business. Mrs. Franklin is interested in taking pictures of the deer and asks Larry to accompany her as guide on her photographic expeditions. On their way back to camp one evening a storm overtakes them and they go for shelter to a little camp in the woods. Relda Franklin is terrified, and clings to Larry in fear. He puts his arms about her to soothe her and she loses her head. She tells Larry she loves him and begs him to go away with her. Larry repulses her. On their return to camp they find Howard Franklin.

Marcia gains her uncle's consent to return with him to the States to prepare herself for a job. Larry offers his resignation to Franklin, who confides to Larry that he has taken over the Bagnall timber mill, near Sabawi, and offers him the job of running it. Larry accepts the position, and Franklin returns to California. Sid Evans comes to the mill to work for Larry and the latter learns from Hughie Knowles that Sid makes occasional visits to the Franklin camp to see Relda Franklin.

Jefferson Shand, one of a small group of men who own the hunting property jointly with Franklin, comes to camp. With Relda's help, Shand proposes to get possession of Franklin's mill. Larry sends to headquarters for a reliable office manager and Marcia appears in answer to his request. Against his will he agrees to let her work in the mill office. Larry cuts all the available timber in record time and is given power of attorney by Franklin to dispose of the timber. He receives a fair offer for the lot and accepts it for immediate delivery. The contract carries a time penalty clause. Larry and Marcia go on a hunting expedition. They each realize they love each other, but Larry does not speak of love to Marcia.

A government inspector is sent to Sabawi to cancel the Bagnall Timber company's cutting permit. Larry at first decides to fight the government on the cancellation, but finally agrees to its decision when he is offered five thousand dollars in cash and an option on a larger uncut tract which has hitherto been unavailable.

On his way back to the mill Larry meets Sid Evans, who has been drinking. He tells Larry his mother is ill and that he has no money to send to her. Larry takes him back to the mill, after giving him a hundred dollars. He tells him he will see him off on the first train in the morning. After putting Sid to bed Larry places the balance of the money he has received from the government agent in the office safe. During the night he is aroused, gets up, and finds Sid has disappeared and the money taken from the safe. He goes in search of him and stops at the Franklin camp, where Hughie outfits him for the trip. Relda overhears his conversation about a hurried trip to the border, and, believing he is running away for cause, goes to the mill to taunt Marcia. Franklin arrives and Relda tells him Larry has run off with the money he has received for the cancellation of the Bagnall permit. Larry overtakes Sid at the border and induces him to return. Sid gives up the money he had taken and Larry replaces it in the safe, telling no one of his escapade, although he himself has been under suspicion for it. Marcia tells Larry she never ceased to trust him, and he tells her he loves her.

INSTALLMENT LIX.
AN INEVITABLE CONCLUSION.

Larry told Franklin what he had seen of Shand and the government agent from Jimmie Connor's window and about Williams' pretenses to send and receive telegrams.

"The — — crook's out at camp now," Hughie growled.

"He is!" Franklin snapped as he swung around. "I might have—how many times he has been there?"

"This the third."

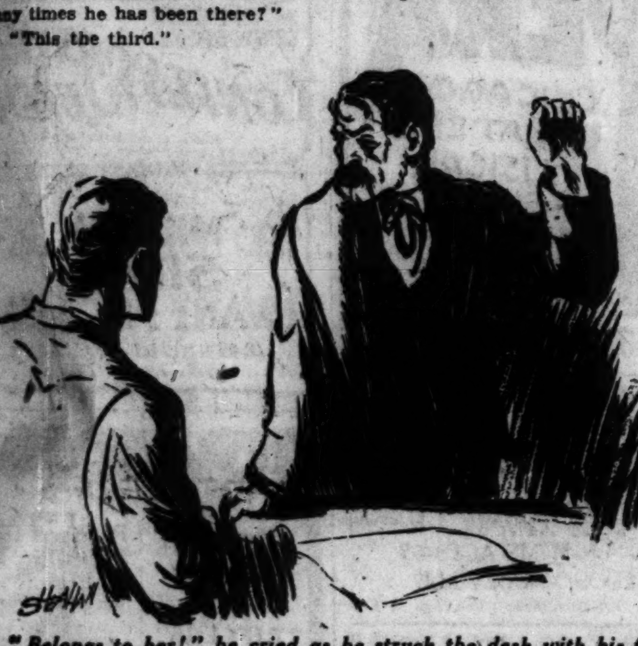

"Belongs to her!" he cried as he struck the desk with his fist.

"But I haven't told you the best part of this whole business," Larry broke in quickly, for he sensed what Franklin was thinking of. "It's getting out the logs. You know those cruisers, and Bagnall, they was looking for a steam haul, same's they got on the other limit. It's all they thought of, a way to get around that ridge.

"When I went down there to look things over for this winter's cut I got to thinking there might be something else. Maybe it was my being used to river driving and liked it best and maybe it was something I'd seen there once when I was working for the Maje. It's hard to tell what sets a fellow thinking about something.

"Anyhow, there's a break in that ridge but it's on the shore of a lake and there are high cliffs on the lake side and no chance to get through, but that lake's on the other side of the height o' land and it's forty or fifty feet higher than the swamp where those four million rossed logs are lying.

"Now, right in the break in that ridge there's a granite wall that holds the lake out of the swamp. What we're going to do is this: We'll skid all that forty million right on to the ice. Won't have to use a sleigh for a stick of it. We'll string booms around it and then, when the ice goes out, we'll blow out that rock wall and let the lake into the swamp. Moose creek heads out of it and that water will carry the logs from both limits to the mill at about one-tenth what it cost Bagnall to get 'em here. When the lake's dry next summer, we can build a dam and control the water."

"O, Larry!" Marcia cried. "Now we've got the seventy-five million feet we can enlarge the mill and cut fifteen million a year."

"No, we'll just buy a dynamo, wire the mill and the yards, and run day and night shifts."

"And with a water drive—no expensive, uncertain steam haulers—why, Larry! We'll make—maybe three or four dollars a thousand more on every thousand we cut!"

"It's going to save a lot and with that extra forty million——"

Marcia, her eyes dancing, her face flushed, reached for a pencil. She and Larry seemed to have forgotten the others. Franklin, listening and watching, began to laugh.

"Say, you two!" he exclaimed. "Don't go to planning on five years. You're going to be here only one year at the most."

"One year, Uncle Howard?"

"Yes, enough to put this thing through, get it going. That'll be all. Think I'm going to let a couple of live wires like you waste all this energy and enthusiasm on a dinky mill? You're going to the coast, both of you. I've got a new proposition in Oregon, and besides, I want you working for me. This mill isn't mine, you know. It belongs to Relda."

"We knew," Marcia said quietly. "It was in the power of attorney."

Both Larry and Franklin were about to speak but Hughie had leaped to his feet.

"Belongs to her!" he cried as he struck the desk with his fist.

For a moment the oaths crackled from his lips and then he shouted: "And these two working their heads off for her, scheming and giving all they've got to put money in her pocket when she——"

"Hughie!" Marcia cried, and she started toward her uncle.

"When she hates the ground they walk on!" the old man continued. "When she and Shand——"

He stopped as if appalled by what his own words had revealed. Franklin, his face white, stared at him and then said quietly: "That's enough for now. I'll talk to you later. Meanwhile——"

"Meanwhile there's that money," Larry interrupted. "It ought to go to the bank. I was going to send Sid down with it today when he went to see his mother."

Marcia, understanding his effort to change the subject, knelt at the safe. Her fingers quickly adjusted the combination and she swung back the door. Larry opened the small compartment containing the bills.

"Why send it by Sid?" Franklin asked. "Would have been quite a responsibility for the boy. Easier to express it."

"Responsibility won't hurt him none," Larry answered. "He's made a good man, Sid has."

There was a note of defiance in the last. Marcia had glanced at Hughie in bewilderment and now she found they were staring at each other. She became aware that their eyes flashed and received messages, that she and this equal old man were beginning to understand some things, that they were sharing a secret.

Marcia's own thoughts raced back over what had happened in the last few days. There was Larry's interview with Williams, the payment of the money, her own absence in Sabawi because of the storm, the disappearance of Sid and Larry in the night, the drawn, haggard faces upon their return, the presence of the money in the safe when it had not been there during Larry's absence. Two days previously she had opened that compartment.

For a moment she could not connect the inevitable conclusion with Larry's intention to turn the money over to Sid and then she understood his motive.

She looked from Hughie to Larry and as never before she experienced the physical effects of emotion. She felt as if she were smothering, or choking. Pride and humbleness and love and adoration became things of substance, expanding her chest, crowding upward into her throat in a mad scramble for expression, while a surge of happiness demanded that it be cried to the world.

[Copyright: 1925: By Robert E. Pinkerton.]

[Continued tomorrow.]

THE GUMPS—RED HOT MAMMA

Reg. U. S. Pat. Off.; Copyright, 1925, by The Chicago Tribune.

Bebe Daniels Provides You Pleasant Hour

In the 'Manicure Girl' She Decides Aright.

"THE MANICURE GIRL"
Produced by Paramount.
Directed by Frank Tuttle.
Presented at McVickers' Theater.

THE CAST.

Maria Maretti	Bebe Daniels
Antonio Luca	Edmund Burns
Flora	Dorothy Cumming
James Morgan	Hale Hamilton
Mrs. Morgan	Charlotte Walker
Mother Luca	Ann Brody
Mrs. Wainwright	Marie Shotwell
Mrs. Root-Chively	Mary Foy

By Mae Tinée.

Good morning!

"The Manicure Girl" is a pleasant little picture and will give you an enjoyable hour.

It is made from the simple story of a pretty beauty parlor employé who is brought to choose between marriage with a poor young man and the diamond studded attentions of a married one, and decides in favor of honest love in a cottage—"$1,000 down and the rest in easy payments."

The poor young man is a bit dumb and sot in his ways and there are moments when you feel like giving him a swift kick, but he is good looking and ambitious and loves his Maria whole heartedly, so you're pretty glad when the other fellow receives his congé.

As to the married man, strange as it may seem to see such a rara avis in a movie—he is not at all a bad sort. When things are put up to him in their right light he behaves like a perfect little gentleman and marches straight home to his wife and child, whom Maria has convinced him he really loves after all.

Bebe Daniels is adorable as the manicure girl. Dorothy Cummings as the beauty parlor owner is, despite much false philosophy, attractive and appealing. Edmund Burns you feel sure will make a good husband, and Hale Hamilton as the M. M. is as likable a chap as you'll meet any day. Minor rôles are all nicely played.

The direction is satisfactory. The subtitles are snappy. Photography sets and the rest of it are commendable, and "The Manicure Girl" hands you a number of good laughs.

What more would you ask on a summer's day?

See you tomorrow!

CLOSEUPS

John Barrymore is reported to have been getting his way with Warner Brothers. He had been promised he could make "Moby Dick" if he would just sign the contract. The company decided then that "Captain Alvarez" had better be his first picture, and they went happily ahead getting Alvarez sets ready. Along came John from London, AND—he is making "Moby Dick."

Family Wage, 8 Hour Day for Women Urged at Catholic Meeting

An eight hour day, a full family living wage, and the encouragement of their own trades unions, were some of the things demanded on behalf of women in industry yesterday at the Catholic Conference on Industrial Problems at the Hotel Morrison.

Miss Agnes Nestor, vice president of the National Women's Trade Union league, and the Rev. John M. Cooper, D. D., professor of sociology at the Catholic University of America, stated the case for the women who must work.

"In a high proportion of cases the living wage for women should now be a family wage," declared Fr. Cooper. "The last report of the United States census reveals the fact that in a number of manufacturing cities about one-fourth of the women bread winners are mothers and have children; that about one-fourth were bread winners in families that had no men wage earners, and that about one-fifth were the sole bread winners of the family. Perhaps fifty per cent of women in industry do not receive a living wage for themselves, apart from all family obligations."

Miss Nestor stressed the youth of the women who work, showing that in Illinois about 21 per cent of all women and girls gainfully occupied are under twenty years of age, whereas among men the figure is only a little more than eight per cent.

Miss Nestor urged the eight hour day for women. It is the least that can be asked, she declared.

"For the married woman has her home responsibilities after her shop work," she asserted. "Even if there were an eight hour day for women, for the married women their real working day always would be longer than that of men."

"Child labor, vocational training, social insurance, none of these would be necessary if each worker obtained a sufficient living wage," declared Bishop Peter J. Muldoon of Rockford. "Is it not fair that each able bodied man support himself and his family by his labor, and that he be remunerated for his labor in such reasonable terms that he can provide for their present and future needs?"

A dinner last night closed the two day session.

The Inquiring Reporter

Every Day He Asks Five Persons, Picked at Random, a Question.

The Tribune will pay $5 for each question accepted for the Inquiring Reporter to ask. Send name and address with your question to "Inquiring Reporter," Chicago Tribune. For today's question Adele Keating, 25 Claremont crescent, Berkeley, Cal., was awarded $5.

The Question.

Is life as interesting to you now as you expected it would be when you were a child?

Where Asked.

La Salle street at Randolph.

The Answers.

Mrs. Mary Ella Dawson, 948 Edgecomb place, housewife—Well, I don't know just how at that time I thought life would be. There have been some changes since then. I lived in the country when I was a child and was absolutely carefree. Now everything is care, worry, and responsibility.

Charles J. Cullen, 1252 North Pine avenue, salesman—I would say that it is every bit as interesting now as it was then. Things have turned out differently in some instances than I expected, but life seems sweeter as the years go by. One interesting change is my married life, which has been happy.

Mrs. Blanche Lightfoot, 3 East Huron street, housewife—As interesting? Well, hardly. Everything was a picnic when I was a child. Everything seems to be a serious matter now. When we grow up we seem to have so many problems to solve and things to worry about. All the old thrills are gone.

H. C. Ross, 208 West Randolph street, auditor—It is a darned sight more interesting now, because I am interested in a thousand things I never even thought of when I was a youngster. As we grow older our minds expand, and we can observe, speculate upon, and participate in any number of activities.

Miss Elsie Changnon, St. Anne, Ill., school teacher—Yes, not only as interesting but far more interesting. I had to work my way through school, and that meant work; but that made me keenly alive. Today I can fully appreciate the wonders that are about me, the myriad wonders in Chicago and everywhere.

HOW TO KEEP FROM GROWING OLD

Weary Mother Writes Thanks for Algonquin

Camp Gives New Life to Her and Her Babies.

Here's an open letter to the contributors toward the Camp Algonquin fund. It needs no comment—it speaks for itself.

"Today my neighbor and I were notified by a charity worker, that we were selected to go with our whole families for two weeks, out into the blessed green country, to a camp supported by free-will offerings from many of your readers. We were so happy, we just cannot hold ourselves in. The children in both families are jumping all around. What the coming two weeks will mean, no one can guess. How our hearts warm over this thought!

"My neighbor's husband was laid off today, too, and her worries would be manifold, for children must eat in summer time, even though work is slack, but now she can rest for two weeks—no more cooking, toiling washign, worrying, while the stiffened reddened fingers can relax and limber up, and the tired back gain new strength. Both of us are not old, just mothers with large families, and such a small income. Never steady, just irregular.

"Both of us are thin, with forms like girls of 16, because we have such hard times feeding the children we are never filled ourselves. We have had no meat for days, we rattle and creak. But out in the camp we are told they cook whole cows, and roasts and stews, and the gravies are so wonderful, the best hotel in the city cannot equal them.

"So God bless the people who give! Wish I could see and thank them, and really let them see what the country can do for us weary burdened mothers. Some of us are ready to give up, if we didn't get relieved this way. It restores our hope and banishes our worries, and strengthens us for another hard year."

The letter is signed by Mrs. C. Urquhart, 1401 North Halsted street, who is just one of the many mothers Algonquin will help this summer. This is what your contributions are doing—but more funds are needed to defray expenses for the season.

Yesterday's contributions to Algonquin:

$50.
James A. Patten.

$12.50.
Anonymous.

$10.
Bobby and Julian Mack.

$5.00.
In memory of Margaret Wynne; Frieda E. Fischer.

$2.00.
F. L. Wilcox.

$1.00.
H. M. B., Harrison Technical High school, room 125.

Total	$86.50
Previously acknowledged	$819.38
Grand total	$905.88

The Tribune free ice fund was not forgotten. The following gifts were received:

$50.
James A. Patten.

$5.00.
Marshall.

$2.00.
John Doe.

$1.00.
Blanche Meyer, Mortimer H. Singer Jr., the Junior Dramatic club of the Parker Practice school.

Total, $60.00.
Previously acknowledged, $1,989.87.
Grand total, $2,049.87.

Checks should be made payable to The Tribune free ice fund or The Tribune Camp Algonquin fund, and mailed to the cashier of The Tribune.

The Northwestern Expanded Metal company yesterday mailed in a check for $50 to be added to the fund for the dependents of Patrolmen Olson and Walsh, which brings the total to $250.

BEG YOUR PARDON!

School Trustee J. Lewis Coath denied yesterday that he was supporting Ernest J. Cole for a position as district superintendent of schools, as stated in The Tribune yesterday morning. Trustee Coath asserted that Cole is the "last man in the world" he would recommend for the post and declared he has no candidate.

"I am interested," he said, "in seeing that principals who wish to do so shall have an opportunity to take an examination for promotion to the district superintendency."

The funeral services of Mr. August W. Broecker will be held today at the Englewood Masonic temple at 2 p. m. In The Tribune of Wednesday morning it was stated that the funeral would be held on that day.

THEATER

Sunday's revival of "The Cat and the Canary" in the Central will take over Miss Shirley Warde, Mitchell Harris, and other players now engaged there in "Just Married."

"A Married Woman" is the name of the play by Cæsar Dunn wherein Miss Laura Hope Crews will soon appear.

The growing list of titles for 1925-'26 now includes "The Man Who Killed" and "The Right to Kill." The plays they label are of foreign origin.

Others listed are "The Sea-Woman," by Willard Robertson; "The Praying-Curve," by Martin Brown; "A Man Among Women," by Daniel Carson Goodman and Alan Brooks; "The Strong," by Karen Bramson; "The New-Born," by Arthur Fairchild; and "Playfellows," by Felix Ganders.

The projectors of a song-and-dance version of "Captain Jinks of the Horse-Marines" say they are in need of a title, although there doesn't seem to me to be anything wrong with that title.

Miss Ruth Chatterton, after three attempts, has given up her adventure an an actor-manager, and is looking for a job in the two-a-day with her husband. . . . Her last effort was with a piece named "The Man With a Load of Mischief," by Ashley Dukes, a London drama-critic.

Miss Elsa Ersi, who didn't appear to have much when she was here in the La Salle engagement of "Moonlight," is being placed with Leon Errol in "Louie the Fourteenth."

Miss June Walker, who has acted here in "Six-Cylinder Love" and "The Nervous Wreck," is this week in the title-rôle of "Kiki" in Cleveland.

Jack Donohue, who was so amusing in "Be Yourself!" a few weeks ago, is to be Miss Marilynn Miller's co-star in the song-and-dance piece Mr. Dillingham has in preparation for her.

F. D.

Veal Gets the Call as Week's Meat Bargain

In its weekly market report for the guidance of consumers, the committee on marketing information of the Meat Council of Chicago states:

"Housewives seeking the maximum in meat values for the minimum of cost are advised to buy veal for the week-end. Veal potpie, veal cutlets, stuffed breast of veal, leg of veal roasted, pressed veal, veal loaf, cold veal and the old reliable veal stew are a few of the many dishes. Pot roasts, stews and dainty casserole dishes from the chuck of beef are also suggestions for reasonably priced meals over the week-end."

Duquoin Editor Retires After 60 Years at Desk

Duquoin, Ill., June 25.—(AP)—After editing and publishing the Duquoin Tribune for nearly sixty consecutive years, John T. Beem, one of the oldest newspaper men in the United States, has retired at the age of 86. The suspension of the weekly newspaper was caused by decision of the owners of the building to erect a modern structure on the present site. The Tribune was launched shortly after the civil war. Mr. Beem served with Gen. Grant at Vicksburg.

Chicagoan Inaugurated President of Homeopaths

New York, June 25.—(AP)—The eighty-first annual convention of the American Institute of Homeopathy closed tonight with a dinner at the Hotel Roosevelt, attended by 2,000 doctors. Dr. Gilbert Fitzpatrick of Chicago was inaugurated president for the coming year and at the annual election which followed Dr. Arthur W. Belting of Trenton, N. J., was named president-elect.

OCEAN STEAMSHIP MOVEMENTS.

Arrived	At	From
Providence	Marseilles	New York
Stuttgart	Plymouth	New York
Asia	Lisbon	New York
Sailed	**From**	**To**
Deutschland	New York	Hamburg
Bremen	New York	Bremen
Belgenland	New York	Antwerp
Hellig Olav	New York	Christiansand
Finland	New York	San Francisco
Pres. Harrison	New York	San Francisco
G. Washington	Cherbourg	New York
Rotterdam	Southampton	New York
Reliance	Hamburg	New York

What's Doing Today

CONVENTIONS.

American Naprapathic association....Sherman
Illinois Christian Endeavor society..First Congregational church, Oak Park
Lutheran church, Missouri synod, northern Illinois district....St. Paul's church

LUNCHEONS.

Northwestern university Men's club..La Salle
Phi Delta Theta....Hamilton club
Pi Beta Phi fraternity....Hamilton club
University of Wisconsin Club of Chicago....Mandel's grill room

EVENING EVENTS.

North Shore Motor club [dinner]....Rainbo Gardens
Northwestern University club [dinner]....Morrison
Odd Fellows Progress lodge, No. 602

Woodmen Trek 6,000 Strong in Michigan Av.

And Traffic Is Tied Up for Two Hours.

Their official business over for another four years, the Modern Woodmen of America, in quadrennial camp here, celebrated yesterday with their famous Rainbow parade down Michigan avenue.

Some 6,000 Foresters—the uniformed members of the order—were in line. They represented 80,000 of this branch of the organization and they came from 40 states, from coast to coast and from Canada to the gulf.

Uniforms of khaki, of blue, green, red, and purple, many with the baggy trousers and the fez of the zouave, poured out of Ohio street into Michigan avenue, to march south across the bridge and past the reviewing stand opposite the Auditorium hotel. They turned off into Grant park at Congress street.

An escort of a hundred mounted policemen led the column, preceding the executive council and the board of directors.

Capt. Waldo Evans, commandant of Great Lakes Naval Training station, and Maj. Gen. Maurice Smith headed contingents of the army and navy. Army airplanes from Selfridge field, Mount Clemens, Mich., flew overhead and five gunboats steamed out in the lake. The military display did honor to the 50,000 members of the order who, out of their then enrollment of 60,000, entered the service during the war.

Then came the Foresters themselves, with their axes held at what a soldier would call "port arms," and wearing the bright dress that has given the pageant its name.

Altogether Michigan avenue was blocked for a couple of hours. The jam was felt as far north as Chicago avenue, as far south as Roosevelt road, and west to the river. Street cars and trucks and wagons and automobiles and pedestrians jammed and crowded and swore and sweated.

It took one busy man, who was shunted off the drive at Ohio street, thirty-five minutes to get to Washington street. The Dearborn street bridge at one time held five street cars, and the street cars weren't moving a bit. They couldn't. Some people from the north side had to go clear around to the west side and enter the loop from that direction.

It wasn't the Foresters' fault that they became a last straw, but they did parade, and last night there were comments on the habit of parades into which Chicago seems to have fallen.

"With so much building going on in the loop, with so many streets torn up, and with the loop normally congested as it is," declared Capt. Patrick Hogan, head of the traffic division of the police, "parades certainly throw confusion into the downtown streets. Organizations should confine their requests for parade permits to holidays or Sundays. The police don't want to refuse a permit, because that would seem like favoritism, but parades on a business day certainly are out of order.

"If they could parade in Grant park or on the outer drive from the Municipal pier northward it would interfere with no one."

Henry A. Blair, president of the Chicago Surface Lines, was another one to suggest that parades be confined to nonbusiness days.

"From Roosevelt road north to the river it is normally hard enough for our cars to get through," he said. "When there is a parade, throwing the motor traffic off Michigan avenue, the task becomes well nigh impossible. It causes congestion that is a great burden to business, and not only to the vehicle traffic, but to the pedestrian as well.

"On the occasion of a parade preceding this one it took me an hour to get from Michigan avenue and Van Buren street to my office on La Salle street. Until we have a subway, at least, let us hold parades down to a minimum."

Rain Unable to Spoil Picnic of 10,000 Kids

The weather man tried his worst, but he couldn't entirely spoil the picnic for the city's poor children, held yesterday at Washington park, and the 10,000 youngsters had a glorious day in spite of the rain. Nearly 100 workers of the Volunteers of America were required to handle the crowd, to officiate at the games and races, hand out prizes, distribute ice cream cones, cups of lemonade, and slices of watermelon, all features that have distinguished the picnic since the year 1896.

Do Women Actually Prefer Careers to a Home? Here's Answer

BY DORIS BLAKE.

Your hear a lot of chatter about women choosing careers in preference to matrimony. I have often wondered how many women you could find who had deliberately weighed one against the other and had chosen the career —I mean where there was a man the girl truly loved to be turned down. I don't mean the countless cases where a man was considered as a matrimonial possibility, but did not measure up to future hopes as well as the career; I mean where a girl turned her back on love.

I've always had a private suspicion that her number is infinitesimally small in the whole world of women. It has been something else than fame that beckons her down its long, hard road. Perhaps it was not meeting the one man, the ideal creature; not meeting any eligible male; meeting the wrong man; or a disappointment.

Louise tells me they had an interesting debate on the subject at her club recently. The club is made up of business girls and several professional artists. They range in age from 23 to 28. They took a vote on it, and there was not one girl out of the group of fifteen but agreed her career was thrust upon her, not sought after. They admitted their school friendships that might have led on to love, but no immediate proposal had arrested their attention when a living had to be made. Some of the girls said they had never met the man who appealed sufficiently; that the ones they liked, liked some one else, and so they just kept on running their typewriters and practicing their scales, still hopeful, however, that out of the west there'd come one who'd deliver them lovingly to the castle of their dreams. Not necessarily a castle, either—a bungalow built for two would do.

Louise, herself, said she loved a young man who worked in the same office. For a year they worked side by side. Then he started in business for himself, and for a year they went together. He loved her then. Later, he came to love another girl, and wrote Louise to that effect.

It hurt, of course, but there was nothing to do about it but to go on transcribing her notes and trying to keep the tears from blotting them out of recognition.

At twenty-five she says: "I know I can never love another man, for down in my heart something tells me that my man has passed.

"So you see," she adds, "some of us girls who are judged as preferring a job to a home are not at fault. It is just a trick of fate.'

* *

DORIS BLAKE ANSWERS

Plenty of Others.

"Dear Miss Blake: I am 14. I am in love with a boy two years older than myself, but he is too conceited and I can't stand such a person. Please give me some good advice. HARRIET."

Aren't there other boys with nicer dispositions with whom you can chum? Boys who will not expect constant admiration, but who will be just good friends. I'm sure there are many of them.

It Would Be Unwise.

"Dear Miss Blake: I'm in love with a young man, whom I have only seen a few times. Would it be advisable for me to call him up? WAITING."

Unless you wish to queer yourself with him, Waiting, I shouldn't call him. You haven't an excuse in the world for doing so, and he would look upon you as one of those telephone pests, and avoid you.

Wedding Rings

That little band of diamond-set platinum or engraved white gold sealing the wedding ceremony is the bride's most cherished possession.

In selecting her wedding ring choose one where beauty adds double charm to sentiment.

Such rings, of finest workmanship, are in wide display at

THE HOUSE OF KIRCHBERG DIAMONDS

FOUNDED 1867

Watches—Silverware Articles of Fine Jewelry

104 N. State St.
One Door North of Washington St.

Ask for Horlicks The ORIGINAL Malted Milk

Safe Milk and Diet For Infants, Invalids, The Aged

For Growing Children

Contains the valuable muscle and bone forming elements found in the grain and whole milk. Raises happy, robust children. Nutritious and easily assimilated. Prepared at home by stirring the powder in hot or cold water. No cooking.

HAROLD TEEN—THE SAGE AND THE SHEIK

Reg. U. S. Pat. Off.; Copyright, 1925, by The Chicago Tribune.

EMBARRASSING MOMENTS

"Transfer, Please!"

One day, while I was going to work, upon entering the building I took an elevator.

I am employed on the thirteenth floor, and when the elevator reached the twelfth I was in a hurry to call my floor, and imagine my embarrassment when all the people started to laugh and I realized I had called, "Transfer, please." E. M.

Brandishing the Broom.

Husband and I were occupying rooms in a house with a mother and her two daughters. My husband worked in a factory, ten blocks from home, and as it was in November, it was dark when he got home for supper. Twice he had fooled me by changing his walk as he came up on the porch and, knocking at the kitchen door, had made me come to open it, thinking it was some visitor.

One night, hearing what I thought was the same quick walk and the same sort of knock as he had fooled me with twice, I seized the broom and, creeping stealthily to the door, flung it open and brandishing the broom cried, "O, no, you don't; the joke's on you this time!"

Imagine how I felt when I faced an entire stranger, and hardly knowing what I said, stammered out, "I thought it was my husband!" Though greatly astonished at his reception, the young man was a good sport and asked if that was my usual way of meeting my husband when he came home. It was a typewriter agent who had called to see one of the young ladies about buying a machine. A. R. G.

Bright Sayings of the Children

The Tribune will pay $1 for each childish saying printed. The story told must never have been printed in any magazine or paper. It is not possible to acknowledge or return unavailable contributions. Please write on one side of the paper. Address Bright Sayings to Aunty Bee, Tribune, Chicago.

Our family consists of six boys and two girls. The last arrival was a boy and, upon the announcement of the fact, Herbert, an ardent baseball fan, exclaimed: "Goody! goody! Six to two in favor of the boys!" G. T.

"Did you have a good time at grandma's?" dad asked, when Donald returned from his vacation.

"O, not berry good," he answered, "Drandad has an awsel watchful eye." W. S. M.

A Friend in Need

BY SALLY JOY BROWN.

Needs Long Gloves.

"I wonder if some one has a pair of chamois or kid gloves, long ones reaching to the elbow if possible? I am working in berry patches, and it is hard on the hands and arms. Any size, from 6½ up, will do, and the larger the better. I shall appreciate the gift and be glad to pay postage. "LOUISE."

The berry bush is well armed with thorns to protect its crop of delicious fruit, so we are sure Louise will be glad to know if some one can supply her with the much needed gloves.

Out of Print.

"I am anxious to find a copy of a book called 'I, Mary McLane,' which is out of print at the present time and which I have been unable to get through the ordinary channels. Has one of your readers a copy of this book which he no longer cares to keep? N. A. C."

Do you happen to know the whereabouts of "Mary McLane"? We will be glad to put you in touch with our correspondent if you possess a copy which you have no real desire to keep longer.

Party for Children

The Country club of Evanston announces a children's party at 3:30 o'clock this afternoon and a young people's dance at 8:30 o'clock this evening.

TRIBUNE COOK BOOK

BY JANE EDDINGTON.

Hot Pack Canning.

Hot pack canning has worthily taken the place or partly taken the place of the cold pack canning. Any good time table for canning fruits and vegetables or any late one will give directions in reference to the fruit or vegetables that are to be precooked, and those which are to be packed cold into jars, before processing them. The exceedingly important advantage of filling hot cooked fruits and vegetables into cans is that when the processing begins the material in the center of the jar is as hot as that at the sides, and so the cooking or processing that follows will be even. In the case of vegetables, cans of them have often spoiled or been unpalatable because the material in the center of the jar was undercooked and that outside was overcooked.

Another advantage of precooking fruits and vegetables before filling them hot into hot jars is that they shrink in the first cooking and so less space is required. These precooked foods in very few cases need to have hot water added to fill up the jars. And then another advantage is that the processing can be so brief. Precooked fruits packed hot in hot sterile jars need but five minutes of processing, in some cases, or simply enough to create a vacuum seal.

Miscellaneous circular 24 of the United States department of agriculture, which may be obtained from the bureau of home economics of that department, has the title, "Time Tables for Home Canning of Fruits and Vegetables." It is the briefest and most precise thing, perhaps, that has ever been prepared. The old canning bulletins discourage some people by their length. This recommends that the pressure canner be used for all vegetables except tomatoes.

It can be obtained also for five cents a copy of the superintendent of documents, government printing office, Washington, D. C. I have none for distribution.

Money Back If You Don't Gain 5 Pounds Quick

New Treatment Costs You Nothing Unless You Put On This Much Weight in a Month

What's the use of being skinny and run-down? Why not be plump and ruddy-cheeked and attractive?

You can make yourself that way very easily with Dr. Gross' Cod Liver Oil Tablets. They'll put flesh on you and do it in a hurry.

Sugar-coated, pleasant to take as candy, these tablets sharpen appetite, increase energy, build up weight and strength in men and women. Great for puny children, too.

Try them, at our risk. Get three bottles of Dr. Gross' Tablets from your druggist, take as directed, and if you don't gain at least 5 pounds in 30 days and feel like a new person your money will be refunded.

Dr. Gross' Laboratories
836 Lake Shore Drive, Chicago

RED SEAL Murders Moths, Roaches, Flies, Ants, Fleas, Bedbugs, Mosquitoes, June Bugs, Water Bugs, Etc.
OR YOUR MONEY BACK
Harmless to Furs, Clothing, Rugs, Carpets, Etc.
2-oz. can, 50c
16-oz. can, $2.00
Dealer—or call Main 3000

Advertise in The Tribune

MOTION PICTURES DOWNTOWN

Direction of Lubliner & Trinz
ORCHESTRA HALL
Michigan Boulevard, Between Adams and Jackson
LAST 3 DAYS REX King of Wild Horses —in— "BLACK CYCLONE"
—STARTING MONDAY—
Revival of the Greatest Masterpiece of All!
"DR. JEKYLL & MR. HYDE"
Portrayed by America's Foremost Actor
JOHN BARRYMORE
CONTINUOUS 11 A. M. TO 11 P. M. Admission, 50c Children, 25c

McVICKERS WHERE THE LOOP COOLS OFF
Madison near State St.
NOW PAUL ASH 'IN SPAIN'
BEBE DANIELS in "The MANICURE GIRL"
Holiday Show
PAUL ASH JAZZ FIREWORKS

BALABAN & KATZ ROOSEVELT STATE NEAR WASHINGTON
The TEN COMMANDMENTS
DE MILLE'S TRIUMPH
FIRST TIME ANYWHERE AT POPULAR PRICES
A Paramount Picture

BALABAN & KATZ CHICAGO
NOW! RONALD COLMAN BLANCHE SWEET in "HIS SUPREME MOMENT"
Monday PATRIOTIC CELEBRATION PROGRAM
Sunday Noon Mighty Grande Organ Concert
RICHARD BARTHELMESS
BESSIE LOVE
"SOUL FIRE"
A First National Picture

MOTION PICTURES DOWNTOWN

A PICTURE FOR BROAD MINDED PEOPLE!
T [THE] N [NAKED] T [TRUTH]
with Helene Chadwick - Jack Mulhall
LA SALLE THEATRE 110 W. Madison St.
ALL SEATS 50c

JONES, LINICK & SCHAEFER ORPHEUM
STATE at MONROE—CONTINUOUS from 8:30 A.M. ALWAYS 70° COOL
—Last Times Today—
"FRIENDLY ENEMIES" With Weber and Fields
Beginning Saturday
"The LOST WORLD" Thrilling Romance
Most Unique Picture Ever Shown Anywhere

CASTLE STATE AT MADISON
—FIRST CHICAGO SHOWING—
"STEELE OF THE ROYAL MOUNTED"
JAS. OLIVER CURWOOD PRODUCTION
BERT LYTELL
And An All Star Cast
8:30 a. m.—Continuous—12:30 a. m.

STATE-LAKE ORPHEUM CIRCUIT 70° COOL
VAUDEVILLE: EXCLUSIVE PHOTOPLAYS
"BAREE, SON OF KAZAN"
WITH ANITA STEWART AND WOLF, THE WONDER DOG
A James Oliver Curwood Story
At 11:45 a. m., 2:05, 4:50, 7:30 and 10:20 p. m.

RANDOLPH STATE and RANDOLPH
REAL WILD WEST WEEK
HOOT GIBSON—"TAMING THE WEST"
REGINALD DENNY—"The Leather Pushers"

NORTH

DE LUXE On Wilson Ave. at 'L' Sta. Double Feature Day
FRANK MERRILL—"WRECKLESS SPEED" and WM. DESMOND—"THE MEDDLER"

PARKSIDE CLARK AT NORTH AV. Double Feature. Mat. Daily
Wm. Farnum—"THE END OF THE TRAIL"
"WHAT 3 MEN WANTED"—All Star Cast

BERTHA 4717 LINCOLN AVE. Dbl. Feature—Mat. Today
EVELYN BRENT—"SMOOTH AS SATIN"
"RIDERS OF BORDER BAY"—Star Cast

BUGG LINCOLN AND ROBEY TODAY ONLY
LIONEL BARRYMORE—"The Man of Iron"

JULIAN 818 BELMONT Madge Bellamy. Herbert Rawlinson—"The Man in Blue"

ARGMORE Argyle & Kenmore Ave. 7 P. M. to Midnite
"Two Shall Be Born" & "Hurricane Kid"

REGENT 6740 SHERIDAN ROAD Last Times Today
RICHARD BARTHELMESS—"NEW TOYS"

LAKE SHORE Broadway at Belmont
ALICE TERRY—"ANY WOMAN"

PANORAMA 717 SHERIDAN ROAD
Herbert Rawlinson—"The Man in Blue"

MOTION PICTURES NORTH

BALABAN & KATZ RIVIERA BROADWAY at LAWRENCE—Uptown Square
CHICKIE The most sensational picture of the year! Played by Dorothy Mackaill
Monday Patriotic Holiday Stage Spectacle —and— MILTON SILLS in "I WANT MY MAN"
A brand new role for the man who made "The Sea Hawk" live. Supported by DORIS KENYON and other noted players.

LUBLINER & TRINZ PANTHEON SHERIDAN RD-AT WILSON
Chicago's Finest Entertainment
RICHARD DIX with FRANCES HOWARD —in— "THE SHOCK PUNCH"
Our Gang Comedy "DOG DAYS"
BIG, HAPPY STAGE BILL
MATINEE 1:30, ALL SEATS TO 6:30, 25c
—Starting Sunday— REGINALD DENNY "I'LL SHOW YOU THE TOWN"

ASCHER'S CHATEAU BROADWAY AT GRACE
MATT MOORE, ELEANOR BOARDMAN "WAY OF A GIRL"
"STARS OF THE FUTURE"
5—ACTS VAUDEVILLE—5

KEYSTONE 3912 SHERIDAN ROAD Dbl. Feature Program
Kenneth Harlan—"THE VIRGINIAN"
Mildred Harris—"Private Affairs"

BUCKINGHAM 3319 N. CLARK
Elaine Hammerstein Lou Tellegen
"AFTER BUSINESS HOURS"

HOWARD N. W. 'L' Sta. at Howard Cont. from 2:15 to 11:15
ELEANOR BOARDMAN MATT MOORE
"THE WAY OF A GIRL"

CLERMONT 3226 N. CLARK ST. Double Feature
"Hurricane Hutch"—"Hidden Menace"
Sage Brush Gospel—Comedy Drama

BRYN MAWR Bryn Mawr at 'L' Sta. Dbl. Feature Program
Agnes Ayres—"The Awful Truth"—And Wm. Fairbanks, Eva Novak—"Fight for Honor"

ADELPHI 7074 N. CLARK ST. Today & Tomor. 7-11
RIN TIN TIN the Wonder Dog
"TRACKED IN THE SNOW COUNTRY"

AUSTIN

PLAISANCE 408 N. Parkside at Lake Street—Mat. Daily
IRENE RICH BERT LYTELL
"EVE'S LOVER"

PARK LAKE ST. AT AUSTIN
CORINNE GRIFFITH—"DECLASSE"

IRIS 5743-7 W. CHICAGO AVE.
TOM MIX—"THE RAINBOW TRAIL"

AUSTIN 5610 W. MADISON
FLORENCE VIDOR—"GIRL AND GOLD"

EVANSTON

NEW EVANSTON 1500 SHERMAN Matinee Daily
THOS. MEIGHAN—"OLD HOME WEEK"

HOYBURN 615 DAVIS STREET Matinee Daily
HARRY CAREY—"ROARING RAILS"

MOTION PICTURES WEST

Lubliner and Trinz SENATE Madison and Kedzie
Syncopation Stars Competition with Grand Opera Stars
40 CLEVER PEOPLE
JAZZ vs OPERA
CHICAGO'S GREATER MUSICAL SHOW HIT!
ALWAYS COOL HERE!
SINGERS DANCERS COMEDIANS GORGEOUS SETTINGS
ALSO "HOW BAXTER BUTTED IN"
STARTING MONDAY DOROTHY MACKAILL All Star Cast "CHICKIE" ALL FRANTIC CHICAGO TO SEE IT!

BALABAN & KATZ CENTRAL PARK ROOSEVELT RD. at CENTRAL PARK
NOW! SUMMER BARGAIN PRICES Every Night 40c (Ex. Sats. Suns. & Hols.)
TODAY Complete New Show! The Sensation of Chicago SINGER'S MIDGETS Tiny Artists, elephants and jazz-pygmies in another new mirth riot.
AUGMENTED BY OTHER BIG ACTS
Barbara La Marr, Conway Tearle in "THE HEART OF A SIREN"
Stage Matinee Daily

MADLIN MADISON NR. LINCOLN
RICHARD BARTHELMESS—"NEW TOYS"

THALIA 18th and Allport Sts. Irene Rich, Bert Lytell—"Eve's Lover"—Also Entertainers

ASHLAND MADISON NR. ASHLAND
EVELYN BRENT—"SMOOTH AS SATIN"

SAVOY 4346 W. MADISON
LIONEL BARRYMORE—"A Man of Iron"

KEDZIE ANNEX 3210 W. MADISON
TOM MIX—"THE RAINBOW TRAIL"

MISCELLANEOUS

LUBLINER & TRINZ

BIOGRAPH 2348 Lincoln Avenue Matinee Daily
RIN TIN TIN, the famous dog star, in "TRACKED IN THE SNOW COUNTRY"

COVENT GARDEN 2653 N. Clark St. Matinee Daily
Barbara La Marr and Conway Tearle in "THE HEART OF A SIREN"

CRAWFORD 19 S. Crawford Ave. Matinee Daily
RICARDO CORTEZ, JETTA GOUDAL in "THE SPANIARD"

DEARBORN 49 West Division St. 6:30 cont. to 11 p. m.
EDITH ROBERTS, ROBERT GORDON in "SHATTERED LIVES"

ELLANTEE Devon and Clark Matinee Daily
NORMA SHEARER in "LADY OF THE NIGHT"

KNICKERBOCKER 6217 Broadway Matinee Daily
Barbara La Marr and Conway Tearle in "THE HEART OF A SIREN"

LAKESIDE 4739 Sheridan Road Matinee Daily
Eleanor Boardman and Matt Moore in "WAY OF A GIRL"

MADISON SQ. 4740 Madison St. Matinee Daily
LIONEL BARRYMORE in "MAN OF IRON"

MICHIGAN Garfield and Michigan Matinee Daily
ALICE JOYCE and NEIL HAMILTON in "THE LITTLE FRENCH GIRL"

OAK PARK Wisconsin Ave., 1 Bl. So. "L" Sta.—Mat. Daily
RIN TIN TIN, the famous dog star, in "TRACKED IN THE SNOW COUNTRY"

PARAMOUNT 2916 Milwaukee Ave. Matinee Daily
ALMA RUBENS, PERCY MARMONT in "A WOMAN'S FAITH"

PERSHING 4614 Lincoln Avenue Matinee Daily
Eleanor Boardman and Matt Moore in "WAY OF A GIRL"

VITAGRAPH 3133 Lincoln Avenue Matinee Daily
ALICE JOYCE and NEIL HAMILTON in "THE LITTLE FRENCH GIRL"

WEST END 121 N. Cicero Ave. Matinee Daily
RIN TIN TIN, the famous dog star, in "TRACKED IN THE SNOW COUNTRY"

WILSON Madison and Western Matinee Daily
RICARDO CORTEZ, JETTA GOUDAL in "THE SPANIARD"

WINDSOR Clark and Division Matinee Daily
ALICE JOYCE and NEIL HAMILTON in "THE LITTLE FRENCH GIRL"

MOTION PICTURES WEST

BROADWAY STRAND Roosevelt Rd. at Paulina
LAST TIMES TODAY
5—BIG TIME ACTS—5
LOOP VAUDEVILLE
Plus Herbert Rawlinson—"The Man in Blue"

MARSHALL SQ. 22d St. & Marshall Bl. Doors Open 1:30
—Double Feature Program Including—
TOM MIX—"THE RAINBOW TRAIL"

HAMLIN 3826-28 W. MADISON MATINEE DAILY
Lionel Barrymore—"THE MAN OF IRON"

NORTHWEST

NEW TIFFIN NORTH AV. AT KARLOV
RIN TIN TIN
"TRACKED IN THE SNOW COUNTRY"
HARRY LANGDON—"PLAIN CLOTHES"

CRYSTAL North Av. near California Continuous 1:30 to 11:30
RIN TIN TIN THE WONDER DOG
"Tracked in the Snow Country"
Harry Langdon Comedy—"Plain Clothes"

ASCHER'S PORTAGE PK. MAT. DAILY
MILWAUKEE AT IRVING PARK
RICARDO CORTEZ "THE SPANIARD"
OUR GANG—"CIRCUS FEVER"

COMMODORE 3105 Irving Park Blvd Phone Juniper 4048
—DOUBLE FEATURE DAY—
PERCY MARMONT ALMA RUBENS "WOMAN'S FAITH"
HOOT GIBSON—"SADDLE HAWK"

IRVING IRVING PARK BLVD. AND CRAWFORD
Elaine Hammerstein Herbert Rawlinson
"EVERY MAN'S WIFE"

RIVOLI ELSTON—CRAWFORD—MONTROSE
ALMA RUBENS PERCY MARMONT
"A WOMAN'S FAITH"

MANOR 5609 W. NORTH AVE. Matinee Daily
AILEEN PRINGLE—"WILDFIRE"
EMIL VELASCO AT THE ORGAN

MILFORD 3811 N. CRAWFORD
FRED THOMSON and His Wonder Horse SILVER KING—"THE BANDIT'S BABY"

CAPITOL KEDZIE AT LAWRENCE Double Feature Program
MILDRED HARRIS—"PRIVATE AFFAIRS"
WM. DESMOND—"THE MEDDLER"

SOUTH

JEFFERY E. 71st at Jeffery Ave.
ALICE JOYCE "THE LITTLE FRENCH GIRL"
5—VAUDEVILLE ACTS—5

HARVARD 63RD AND HARVARD
BARBARA LA MARR CONWAY TEARLE
"HEART OF A SIREN"

KIMBARK 6240 KIMBARK
"SALVATION HUNTERS"
ALL STAR CAST

HARPER 53RD & HARPER AVE. Cont. 7 to 11:30 P. M.
ALICE JOYCE MARIAN BRIAN
Neil Hamilton—"The Little French Girl"

LEXINGTON 1162 E. 63RD ST. MATINEE DAILY
ELEANOR BOARDMAN
"THE WAY OF A GIRL"

KENWOOD 1225 E. 47TH ST.
EDITH ROBERTS, ROBERT GORDON—"SHATTERED LIVES"

MOTION PICTURES SOUTH

BALABAN & KATZ TIVOLI COTTAGE GROVE at 63 ST.
IT'S COOL AS A ICEBERG HERE
ALICE TERRY LEWIS STONE
CONFESSIONS of a QUEEN
MONDAY MILTON SILLS "I WANT MY MAN"
PATRIOTIC HOLIDAY STAGE SHOW!

STRATFORD 63RD AND HALSTED
Richard Dix "The Shock Punch"
"THE TRIFLERS"

CAPITOL HALSTED AT 79th ST.
Gloria Swanson "Madame Sans Gene"
"The Pageant of Beauty"

WOODLAWN
63rd St. at Drexel. Matinee Daily
It's Cool in The Woodlawn
THOMAS MEIGHAN
Glorifying Main Street
—in—
"OLD HOME WEEK"
Triumph of a local boy who came home to make good
Woodlawn Concert Orchestra
Armin F. Hand, Conducting

JACKSON PARK Stony Island at 67th Cont. 2-11:30 P. M.
ALMA RUBENS-PERCY MARMONT
"A WOMAN'S FAITH"
MERMAID COMEDY—"RED PEPPER"
INTERNATIONAL NEWS

CHATHAM Cottage Grove at 75th MATINEE DAILY
ELEANOR BOARDMAN
"THE WAY OF A GIRL"

COSMOPOLITAN HALSTED AT 79TH
BARBARA LA MARR
"HEART OF A SIREN"

HAMILTON 71ST AND PAXTON
NORMA SHEARER
"LADY OF THE NIGHT"

DREXEL 858 E. 63RD STREET MAT. DAILY
ALMA RUBENS
"A WOMAN'S FAITH"

SHAKESPEARE 43RD AND ELLIS Dbl. Fea. Program
AGNES AYRES—"PRIVATE AFFAIRS"
Robt. McKim-June Eldredge—"The Torrent"

PRAIRIE GARDEN 58th and Prairie JETTA GOUDAL
Richard Cortez—"THE SPANIARD"

WABASH 1838 S. WABASH AMATEUR NIGHT
ALMA RUBENS—"A WOMAN'S FAITH"

VERNON 61ST AND VERNON
"THE TORRENT"—Special Cast

WINDSOR PARK 2538 East 75th St.
Herbert Rawlinson—"The Man in Blue"

Money Back If You Don't Gain ... Pounds Quick
Treatment Costs You Nothing Unless You Put On This Much Weight in a Month
... Dr. Gross' Cod Liver Oil Tablets ...
Murders Moths, Roaches, Flies, Ants, Fleas, Bedbugs, Mosquitoes ...
YOUR MONEY BACK
Advertise in The Tribune
MOTION PICTURES SOUTH
CONFESSIONS OF A QUEEN
MILTON SILLS "I WANT MY MAN"
STRATFORD — Richard Dix "The Shock Punch"
CAPITOL — Gloria Swanson in "Madame Sans Gene"
WOODLAWN — THOMAS MEIGHAN "OLD HOME WEEK"
"A WOMAN'S FAITH"
ELEANOR BOARDMAN "THE WAY OF A GIRL"
BARBARA LA MARR "HEART OF A SIREN"
NORMA SHEARER "LADY OF THE NIGHT"
ALMA RUBENS "A WOMAN'S FAITH"
"THE SPANIARD"

McCutcheon World Tourists Soon to Be Sailing for America

BY NANCY R——.

Well, it looks as if the Goodspeed-McCutcheon quartet was going to slide through Russia safely, escape all interference from the bolsheviki and other native violents, and enjoy a really peaceful journey in that turbulent country.

They, the Barney Goodspeeds and the John T. McCutcheons, are on the final lap of their globe encircling tour. When heard from last (just the other day) they were in Moscow, en route for Leningrad, whence they'll travel over to Stockholm, and from there they plan, I believe, to sail for home. It's a good thing that the powers that be in Russia didn't discover what valuable, interesting, and adventurous members of a community these four are, or they'd surely have detained them to help along in Russia, wouldn't they?

When the McCutcheons finally reach our shores—probably late next month—to settle down for the remainder of the summer out in Lake Forest, they'll find much that is new in the way of domiciles. All through that gay little town, basements are being dug, walls are shooting up, and the sound of hammering is almost as prevalent as the warbling of the birds.

The new house of the Robert P. Lamonts, about which I've already written, is still in a state of erection. Each day the hour of completion seems a bit farther away, according to the family at present ensconsed in a cottage at Onwentsia. But they're patient beings, and content to let things take their easy course, so that everything will be quite perfect when the workmen at last bid them farewell.

Theirs promises to be one of our most interesting and impressive north shore estates, I hear. Besides the main house, there's to be a second attractive building that will house the retinue of servants necessary for the running of an extensive country establishment—in fact, there are to be so many they'll have a special cook just to take care of them.

Day's News in Society

Assisting at the debut tea to be given by Mr. and Mrs. Robert Harris Ripley of Winnetka, for their daughter, Miss Beatrice Ripley, from 4:30 o'clock to 8 o'clock tomorrow afternoon, will be a number of this year's debs and some of next winter's—Miss Judith Boddie, Miss Elizabeth Boyden, Miss Mary Elizabeth Couch, Miss Mary Fentress, Miss Mary Ott, Miss Marjorie Janney, Miss Eleanor McEwen, Miss Isabel Scott, Miss Joan Stuart, Miss Jane Story of Riverside, Miss Martha Thomas, Miss Marcelle Vennema, Miss Mary Louise Fenton, and Miss Louise Sherman. There is to be dancing at the Indian Hill Country club for the young people after 9 o'clock.

Princess Bertha Cantacuzene, who is popular with Chicago's younger set, is to marry Bruce Smith of Louisville, Ky., on Oct. 10 at the residence of her grandmother, Mrs. Frederick Dent Grant, in Washington, D. C. The wedding is to be a small one, with only members of the two families present.

Mr. and Mrs. John Wentworth have returned from their honeymoon to the orient and are with Mr. Wentworth's mother, Mrs. Moses J. Wentworth of 1240 Lake Shore drive, until they find a domicile of their own.

Mr. and Mrs. Joseph Leiter and their children, Tommy and Nancy, have gone from Washington, D. C., to Edgewater house, at Beverly Farms, Mass., to pass the remainder of the season. They will have as guests during the summer Mrs. Leiter's sisters, Mrs. Colin Campbell of Santa Barbara, Cal., and Mrs. John Ballantine Pitney of Baltimore, Md., with their children.

Miss Barbara Louise Pratt, daughter of Mr. and Mrs. Forest Pratt of the Sovereign hotel, who has just returned from Smith college, will give a luncheon and bridge party at the Sovereign this afternoon.

GOOPS!

A Daily Lesson in Manners for Children

BY GELETT BURGESS

[Copyright: 1925: By The Chicago Tribune.]

CUTTING NEWSPAPERS.

If you should need a paper—
say,
To make a fool's cap, for your
play,
Don't take the *latest* one, for
then
It's sure to be asked for again.
I know a child who cuts to-
day's.
She is a Goop, her father
says!

WINNIE WINKLE, THE BREADWINNER: Quick, Mother, a Broom

BRIDE

Mrs. John De Quedville Briggs.
[Moffett Photo.]

The wedding of Miss Marjorie Winslow, daughter of Mr. and Mrs. William H. Winslow of Chicago, to John De Quedville Briggs of St. Paul, Minn., took place last Saturday afternoon at the Beeches, the Winslow farm, near South Haven, Mich. Mr. Briggs is the son of Dean Briggs of Harvard university.

WEDDINGS

Miss Patty Rennie, daughter of Mr. and Mrs. Alexander Rennie of 1634 East 69th street, was married to Edwin Wheeler Ahern, son of Mr. and Mrs. Elliott G. Ahern of 1535 East Marquette road, on Wednesday morning at the Church of the Redeemer. A wedding breakfast was served at the Windermere hotel. After a brief honeymoon, Mr. and Mrs. Ahern are to depart for St. Petersburg, Fla., where they will reside.

Miss Bertha Stanley was married to Louis Loeb on Wednesday at the Biltmore hotel in New York.

Miss Helen Muriel Rushton, daughter of Mr. and Mrs. Joseph A. Rushton of Evanston, is to be married to H. Marshall Pierce Jr., also of Evanston, at 8 o'clock this evening at St. Luke's Episcopal church.

13,684 Grade Graduates to Enter High Schools

Of the 14,811 pupils who will be graduated from the elementary schools today, all but 1,227 have signified their intention of continuing their education in Chicago high schools or elsewhere. The percentage is the highest on record.

The four year courses in the high schools will lead in enrollment in the fall with 7,539 making application. Two year courses will get 4,647 pupils. Of the latter 1,755 have enrolled for stenographic courses. The average age of the elementary graduates is 15 years.

Graduation exercises were held last night in several of the high schools and others will close their terms this evening. Nearly 7,000 will be graduated from the high schools.

Presbyterians Defer Common Creed Action

CARDIFF, Wales, June 25.—(AP)—Hopes of most of the American delegation that the present session of the Presbyterian Alliance council would succeed in unifying the Presbyterian churches of the world by adopting a common creed were defeated today by the action of the council in adopting instead a motion referring to the business committee a proposal that a committee be appointed to report on the advisability of a common creed and the drawing up of a tentative one.

ANSWER TO WHAT'S WRONG HERE

Always thank a hostess for a pleasant time.—S. A.

Moral Laxness Laid to Defects in Home

Defects in the home and parental neglect are the chief causes of the present day moral laxness as seen by fifty of the clergy of the Episcopal diocese of Chicago. This opinion is expressed in a symposium to be published this week in The Diocese, Episcopal publication.

Of the fifty clergymen eighteen said the trouble was with the home and fifteen said it was lack of spiritual training; nine found fault with the courts, three attributed the trouble to lack of law enforcement, three said the church itself was to blame, three blamed the press for printing crime; one charged the trouble to the materialism of the age and one charged it to the prohibitory law. A majority said the young people of today are as reliable or more so than the young people of twenty-five years ago.

Tells How School Diets Reduce Students' Expense

How normal schools of Pennsylvania reduced the cost of food for their students $140,000 was explained yesterday by Miss Katherine A. Prichett, consultant in administrative nutrition of the Pennsylvania department of welfare, who is attending the health educational conference at the University of Chicago. The diet has been changed to give a greater variety and more wholesome food, she said.

WHAT'S WRONG HERE?

Answer at bottom of this page.

Crane Junior College to Give Summer Course

Next Monday Crane Junior college, for the first time in school history, will open its doors for summer students. The term will run through eight weeks and students may obtain eight hours' credit toward a regular college degree. All of the regular college courses will be offered and the regular staff of the Crane Junior college will conduct the summer classes. Th fee will be $6 per subject. William J. Bartholf, president of Crane college, will be in charge.

PATTERNS BY CLOTILDE

[Registered U. S. Patent Office.]

WOMAN'S AND MISSES' DRESS.

This one piece dress is closed in the center front through an inset band and facing cut in one and rolled with the collar. The front of the dress is gathered on the shoulders, slashed up from the lower edge in the center front with a section inserted that is pressed into an inverted plait.

The pattern, 2471, comes in sizes 16 years and 36, 38, 40, and 42 inches bust measure. Size 36 requires 2⅝ yards of 40 inch material, with ¼ yard of 36 inch contrasting.

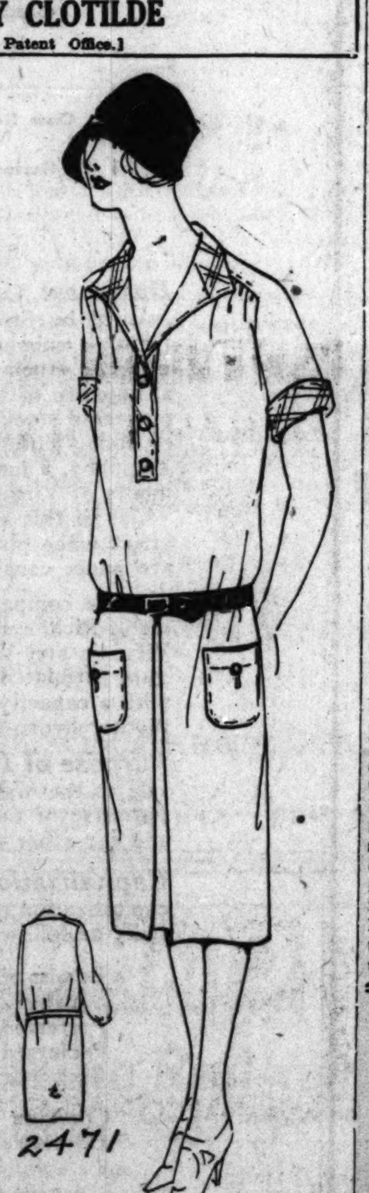

Order Blank for Clotilde Patterns.
CLOTILDE, DAILY TRIBUNE, CHICAGO.
Inclosed find $........... Please send me the Clotilde patterns listed below:
Pattern number. Size. Price.
....
Name ....
Street ....
City ....
State ....

How to Order Clotilde Patterns.
Write your name and address plainly on dotted lines, giving number and size of such patterns as you want. Inclose 10 cents in stamps or coin [coin preferred; wrap it carefully] for each number, and address your order to Clotilde, CHICAGO DAILY TRIBUNE.

Prairie Club to Hike in Forests Tomorrow

The Prairie club's hike tomorrow will be through the forest preserve just west of Downers Grove, it was announced yesterday. The party, which nonmembers are invited to join, will leave the Union station over the Chicago, Burlington and Quincy railway at 1:35 p. m., Chicago time. The group will halt in the preserve for a picnic supper.

200 Crippled Children to Get Summer Outing

There's a great day coming for 200 of the city's most needy little cripples. Next Wednesday morning this group of children will be placed aboard a train for the summer camp of the Outing Association for Crippled Children at Brown's lake, Burlington, Wis., there to spend eight weeks gaining health and strength under the supervision of nurses and physical directors.

The Outing association will celebrate its twenty-fifth anniversary this summer, and as an anniversary gift has just received a $1,000 motor bus from Ruth lodge No. 139, to be used to convey the handicapped little guests to and from the camp, on trips made during the season.

Officers of the association are making an effort to get an auditorium where social gatherings may be held, after which, they say, they will be completely satisfied with their camp. Mrs. Emma S. Haskell is president of the association.

Sorority to Give Banquet

Iota Alpha, Mu Xi, and Mu Iota chapters of Chicago and Sigma chapter of Evanston of Mu Phi Epsilon sorority will give a banquet at the North Shore hotel, Evanston, for the members of the honorary musical sorority, which is holding its national council in Evanston this week-end.

NEW YORK SOCIETY

New York, June 25.—[Special.]—Miss Helen Louise K. Porter was married to Kenneth Farrand Simpson this afternoon at St. James' church. The guests included Mrs. William J. Curtis Jr., Mrs. Walter Abell II. of Baltimore, Mrs. Frederick P. Warfield, Mrs. Amos Pinchot, and Mrs. Duncan Bulkley.

Jordan Lawrence Mott III., whose marriage to Miss Eleanor M. A. Sparks, daughter of Sir Ashley and Lady Sparks, will take place on Saturday in Christ church, Oyster Bay, gave his bachelor dinner tonight at the Yale club.

Mrs. Joseph E. Widener was a luncheon hostess in the Japanese garden at the Ritz-Carlton. In her party were Mrs. Gardener W. Brown and Mrs. Herman Kountz.

Mrs. Vincent Astor had a few guests at luncheon at the Plaza today.

Mrs. Charles Dana Gibson has returned to the Plaza from Maine.

Herbert Hoover Jr. Weds Classmate at Stanford

Stanford University, Cal., June 25.—(AP)—Herbert C. Hoover Jr., son of the secretary of commerce, and Miss Margaret Eva Watson of San Francisco were married today in the Memorial chapel of Stanford university. Both are graduates of the university with the class of 1925.

Dance Frock in Two Tones of Pink Tulle

by Corinne Lowe

NEW YORK.—Special Correspondence.]—Lord Tennyson's famous line, "The rosebud garden of girls," has received a fresh emphasis from modern fashions. Never was there such a vogue for pink—pink in every tone from the ineffable blush tone to the deepest rose. Literally, indeed, is the debutante of this year a rosebud.

We show here a charming little dance frock of two tones of pink tulle made over a matching satin foundation and given character by the strips of black velvet ribbon extended down the front and caught at the long waist line by two rhinestone girdles. The satin foundation is draped in the lighter tint of the color, while the wide and full side draperies are achieved of the two shades.

And, speaking of rosebuds, why make it just a bud? Roses are used on this season's dance frock in every conceivable way—chiefly, however, in their familiar position on the shoulder. Who ever prophesied tha tthis summer would see those shoulder roses climbing—down? The author of this bit of scepticism is confronted by an absolute rebuttal of his words. There they still are—those shoulder roses usually offering a contrast to the gown and nearly always adjusting the scarf. A black rose on a pink frock or a pink one on a white gown—this is typical of our studied contrasts. Nor is the shoulder flower always a rose. Pond lilies, poppies, and carnations—these are all included in the floriculture.

Your Bracelet, Ring, and Necklace Must Match to Be Modish

by Antoinette Donnelly

If you want to be quite, quite smart in jewelry these days you have your ring and your necklace match. Your bracelet, too, is considered not as a thing apart from rings and necklace.

If you have a jade necklace, then you wear a jade ring and a jade bracelet. It doesn't matter whether 'tis an imitation or not, the matching goes on just the same.

If you belong in the emerald strata of spenders, an emerald suspended on a platinum chain, and the emerald ring and emerald bracelet are quite lovely.

The pearl necklace, so dear to every woman's heart, whether the pearls are real or imitation, is particularly lovely with bracelets of the same, and the small pearl earring. With the hair brushed tightly back from the forehead, and behind the ears, the pearl ensemble is loveliest of all. I saw one of those stunning black haired women with white skin and vivid lips so jeweled the other evening. Her earrings were the lobe kind. And by the way, these are coming back in most becoming fashion. Unless one owns an unusual pair of pendant earrings, and one is the type to wear them, the drop ear adornments were better abandoned this season

The lobe earrings are more universally becoming than the pendant, so I for one am not sorry to see that the latter style is on the wane. Many a good face was spoiled by danglers hanging from the ears, because a woman felt her toilette quite incomplete without them. For such comparatively small items earrings can do a powerful lot of damage when ill chosen. Principally, they can age and sophisticate a face all out of proportion to the personality to which they are attached.

Bracelets are having the run now, and if you have among your family heirlooms one of those old gold antiques an inch or more wide, you may bring it forth proudly and display it.

BEAUTY ANSWERS

LEITA R.: UNLESS YOUR HAIR has a natural tendency to wave, you will not find the water wave satisfactory, nor can you expect it to last any longer than yours did. It would be better were you to have a marcel wave, which if given by a competent operator will stay in for a week or ten days; at least the hair will retain some of the wave for that time.

T. R. E.: YES, OLIVE OIL IS good for the hands. Massage them every night with olive oil which has been heated by immersing the bottle in a pan of hot water. I shall be glad to send you pamphlet covering the care of the hands, which includes manicuring instructions, if you will let me have the necessary stamped, addressed envelope.

WASHINGTON SOCIETY

Washington, D. C., June 25.—[Special.]—The minister of Austria and Mme. Prochnik plan to spend the summer in Washington, with occasional week-end trips into the country by way of vacation. Mme. Prochnik, who was Miss Gretchen James of St. Paul, frequently joins the swimming parties made up of members of the diplomatic corps invited by Mrs. John B. Henderson to make use of the grounds of Henderson castle and the swimming pool therein throughout the summer.

Garrard B. Winston of Chicago, undersecretary of the treasury, left Washington this evening for New York and will go to Bar Harbor, Me., Saturday to deliver an address at a dinner that evening of the Maine Bankers association. He will return to Washington Sunday evening.

The newly appointed minister of Egypt, Samy Pasha, and Mme. Samy Pasha and their two children will arrive in New York on Monday and will come to Washington that evening or the following day.

The minister and his family will be established at the legation at 1815 Q street—the house of Mrs. Charles S. Bromwell—which was leased for three years and which the Egyptians hope to purchase ultimately.

Mrs. Bromwell is in Europe visiting her daughter, Mildred, whose marriage to Capt. Sidney R. Bailey, R. N., then naval attaché of the British embassy, took place a few years ago at Charlevoix, Mich., the home of the late Mrs. Matthew T. Scott, grandmother of the bride.

everybody every day eat
POST'S BRAN FLAKES
as an ounce of prevention
Now You'll like bran

Nestle Lanoil Permanent Wave
No Other Charges $10 Entire Head, 2 Hour Process
By using the most improved processes and only expert Nestle operators, we have been able to reduce prices to a minimum without sacrificing quality of work. We give you natural looking curls. No kinks.
Call Dearborn 1012 for Appointment
Dr. Dorsett
30 South State St., Room 506 Corner of Monroe

Antique Persian Bags
A unique collection of novelty bags and purses that have been produced from rare and rich antique tapestry robes . . . as worn and highly prized by the ancient Persian nobles.
These tapestries are over a hundred years old . . . and yet are beautifully and practically made in modern bags of vogue and value.
Priced from $35 to $100.
The House of Pearls
LEBOLT & COMPANY
101 South State Street : Chicago
534 Fifth Avenue : New York
DURING JULY OUR THREE CHICAGO LOCATIONS WILL BE MOVED TO OUR NEW STORE AT 27 NORTH STATE STREET—WHICH INCLUDES THE ENTIRE THIRD FLOOR OF THE COLUMBUS MEMORIAL BLDG.

POUDRE COMPACTE DE COTY
THE most subtle and intriguing charm of beauty is individuality, and this distinction is emphasized in the shades of the COTY Poudre Compacte as well as the COTY Face Powder. The lovely perfume of the COTY odeurs completes the effect of personality with expressive fragrance.
L'ORIGAN CHYPRE PARIS EMERAUDE JASMIN STYX ROSEJACQUEMINOT
Exquisite!

AMUSEMENTS
SELWYN MATINEE TOMORROW
FINAL WEEK AT THIS THEATRE—MOVES TO ADELPHI NEXT MONDAY
A. H. WOODS Presents THE GREEN HAT By MICHAEL ARLEN with KATHARINE CORNELL—LESLIE HOWARD
NEXT MONDAY DUNCAN SISTERS in "TOPSY AND EVA" Seats Now Selling
GREAT NORTHERN MATINEE TOMORROW
THE STUDENT PRINCE Company of 100—30 Dancing Girls 60—MALE CHORUS—60 SEATS SELLING 8 WEEKS AHEAD TONIGHT, 161st PERFORMANCE
PALACE Orpheum Circuit Vaudeville NORA BAYES
RIALTO "Chickie" with DOROTHY MACKAILL
PRINCESS JUNE 28 IS ZAT SO? Chicago's Loudest Laugh Moves from Adelphi Theatre to the PRINCESS
ADELPHI 18th BIG WEEK IS ZAT SO? MOVES HERE NEXT MONDAY The GREEN HAT
Edgewater Beach Hotel Ballroom Cavalleria Rusticana
AURORA 7—RACES DAILY—7
STATE-LAKE Orpheum Circuit VAUDEVILLE—Continuous—PHOTOPLAYS WRIGHT DANCERS WALTER DAVISON
WOODS "ROSE-MARIE"
APOLLO FIRST TIME EVER IN CHICAGO "ARTISTS AND MODELS"
SAM H. HARRIS "THE GORILLA"
CORT TONIGHT The Lady Next Door
GARRICK "JUNE DAYS"
RAVINIA OPERA
COMISKEY PARK White Sox vs. Cleveland
MAJESTIC
CENTRAL JUST MARRIED

BETTER GRADES OF CATTLE GAIN; HOGS IN SLUMP

CHICAGO LIVE STOCK

HOGS.

Received, 26,000; shipped, 8,000.

Bulk of sales	$12.75@13.50
Heavy butchers	13.30@13.65
Butchers, 180@250 lbs	13.25@13.65
Heavy and mixed packing	11.70@12.60
Rough and heavy packing	11.40@11.65
Medium weights	12.90@13.35
Light bacon, 160@190 lbs	12.85@13.45
Selected, 140@155 lbs	12.80@13.25
Pigs, poor to fancy, 50@135 lb	8.75@13.00
Stags, subject to dockage	10.00@10.75

CATTLE.

Received, 9,000; shipped, 3,000.

Prime steers, 1,100@1,500 lbs	12.25@12.60
Good to choice, 1,050@1,600 lb	11.15@12.20
Poor to good, 900@1,500 lbs	8.90@11.65
Yearlings, 700@1,150 lbs	10.00@12.40
Low grade killing steers	6.25@ 8.75
Bulk of beef steers	10.50@12.25
Bulk, poor to choice	4.00@ 7.50
Canning cows and heifers	2.75@ 4.50
Poor to fancy calves	8.00@11.50
Stockers and feeders	5.75@ 8.00

SHEEP AND LAMBS.

Received, 8,000; shipped, 1,000.

Wethers, poor to choice	8.00@11.00
Ewes, fair to best	5.50@ 8.00
Western range lambs	15.00@17.00
Native lambs	13.00@16.65
Native lambs, culls	9.00@12.00
Feeding lambs, fair to best	13.00@13.50

COMPARATIVE PRICES.

HOGS—Bulk of sales	$12.75@13.50
One month ago	11.70@12.20
One year ago	6.75@ 7.15
CATTLE—Bulk of beef steers yesterday	10.50@12.25
One month ago	9.25@11.00
One year ago	8.00@10.00
SHEEP—Western range lambs yesterday	15.00@17.00
One month ago	14.25@16.50
One year ago	12.50@13.75

Better grades of beef steers experienced additional advances of 15@35c, carrying the top to $12.60, or 35c above the next highest daily top this week. More cattle sold above the $12.00 line than any day this year, the majority of sales being within a range of $10.50@12.25, against a bulk of $9.75@11.50 the previous Thursday. Advances on in between and commoner steers were checked, the 9,000 receipts being slightly above expectations and fully equal to demand at the elevated quotations. Butcher stock ruled strong to 25c higher, desirable 683 lb heifers at $12.00 establishing a new top for the year. Calves weakened after a strong start. Stockers and feeders were quiet.

Closing hog trade was lowest of the season. Prices ruled steady to 15c lower, with packing grades weakest, due to excessive offerings of poor to fair mixed. Shipping orders were larger than usual for Thursday, which helped better grades. Top butchers averaging 220@310 lbs sold at $13.65. General average price dropped 5c at $13.25, against $12.85 a week ago, $6.95 a year ago, and $6.75 two years ago. Packers purchased sparingly during the morning, and at the finish 14,000 remained in the pens. Quality was fairly good.

Sheep Receipts Small.

Sheep receipts the first four days of this week totaled 39,000, against actual arrivals of 45,347 a week previous, which were smallest in more than a year, barring holiday periods. Further upturns of fully 25c were cited in fat sheep and lambs, top Idaho range lambs reaching $16.90 and natives $16.65. Bulk of sorted natives, $16.25@16.50, and culls $11.00@12.00. Choice 112 lb Idaho range ewes at $8.00 stood highest in nearly a month, comparing with $7.00 a week ago and $6.50 two weeks ago. Good 143 lb range wethers $9.50.

Receipts at Chicago for today are estimated at 4,000 cattle, 24,000 hogs, and 7,000 sheep, against 3,302 cattle, 29,972 hogs, and 6,525 sheep the corresponding Friday a year ago.

Yesterdays' Hog Purchases.

Hog purchases yesterday by Chicago packers, including directs, follow:

Armour & Co.	2,400	Miller & Hart.	300
Anglo-Amer.	800	Independ. P. C.	800
Swift & Co.	1,600	Brennan P. Co.	1,000
Hammond Co.	1,000	Agar Pack. Co.	400
Morris & Co.	2,000	Others	2,000
Wilson & Co.	2,200	Shippers	8,000
Boyd-Lunham	2,000		
West. Pkg. Co.	1,500	Total	25,500
Roberts & Oake	500	Left over	14,000

PRODUCE MARKETS

Butter markets were easier with prices here unchanged to ½c lower, and New York was off ¼@½c. Demand was relatively slow at all points. Sales of 127 cars storage standards for December delivery were made here at 44@44¼c. Cheese prices declined ¼c here, while eastern markets were about steady.

Fresh eggs advanced ¼c with a fair demand. Receipts 15,051 cases. Sales of 14 cars storage packed firsts for June delivery were made at 32¼@32½c, and 221 cars refrigerator standards for December at 36½@36¾c.

Live old hens declined ½c and springs 2c with a limited demand. Receipts, 4 cars and 1,060 coops.

Demand for potatoes was good and the market firm. Receipts, 12 cars old and 57 cars new.

WHOLESALE CREAMERY BUTTER PRICES

	Chicago Whole-milk.	Chicago Centralized.	New York.	Boston.	Philadelphia.
93 score	.....	.....	43	.....	43½
92 score	42	.....	42	43	43
91 score	40	.....	41½	43	41½
90 score	39	42	41	42½	40½
89 score	38½	40	40½	42	40
88 score	38	38½	40	41½	39
87 score	37½	.....	39½	40½	38½
86 score	36	.....	.....	40	.....

BUTTER PRICES TO CHICAGO RETAILERS

Score—	Tubs.	Prints.	Cartons.
Best [92-94] .44	-45	45½-46½	46 -47
Good [89-91] .41	-42	42½-43½	43 -44

WHOLESALE CHEESE PRICES.

	Chicago.	*Wisconsin.	New York.	Philadelphia.
Flats	.....	.....	22½-23½	23 -23½
Twins	21¾-22	.....	.....	.....
S. Dais.	22 -22¼	22	23½-24	23½-24
D. Dais.	21¾-22	21¾	.....	.....
Y. Ams.	.....	21¾	23¾-24	.....
Lghns	21¾-22	22	.....	23½-24
Sq. Pts.	.....	23	.....	.....

*Previous day.

POULTRY—WHOLESALE.

Turkeys	20c	Roosters	14c
Hens	21@23½c	Ducks	16@18c
Springs	36c	Geese	13c

EGGS.

Firsts	29@31c	Dirties	23@27c
Extras	37@38c	Checks	25@26½c
Misc. firsts	29½c		

GREEN FRUITS.

Apples, bu.	$1.50@3.00
Blackberries, 24 qts.	3.50@5.00
Black raspberries, 24 pts.	2.50
Cherries, 24 qts.	3.50@4.75
Currants, 24 qts.	5.00
Grapefruit	6.00@7.00
Lemons, box	5.00@7.50
Oranges, box	6.00@9.25
Peaches, 6 baskets	2.00@2.75

POTATOES.

Old white, 100 lbs.	$1.25@1.35
New, sacks, 100 lbs.	2.35@2.80

DRESSED BEEF.

	Yearlings.	No. 1.	No. 2.	No. 3.
Ribs	30	22	20	10
Loins	35	32	30	14
Rounds	19	17½	16½	12
Chucks	14	12	11	9
Plates	10½	11	10	6

NEWS OF THE CROPS

George C. Bryant, crop observer, after a three weeks' trip through the American and Canadian spring wheat country, says: "In my opinion, condition of spring wheat in the American northwest today is considerably under what the government gave in the report as of June 1. Damage by frost, water and rust has reduced condition by at least 10 points. I believe the government report on July 1 will show less spring wheat in prospect than it did in June."

Crop Observer R. O. Cromwell says: "In North Dakota wheat prospects are greatly improved, with the most favorable supply of moisture in recent years. As yet there is no rust damage anywhere in North American spring wheat, but conditions are ideal for its spread. Oats are much improved since June 1."

F. F. Thompson wires from Topeka, Kas.: "Eastern Colorado wheat condition very good. Western Kansas wheat spotted. Corn acreage large and condition good to excellent. From Manhattan east to Topeka all crops excellent. Saw fields that will make 30 to 35 bushels wheat. Many think Kansas will make 100,000,000 bushels wheat and all claim best corn prospects in years."

The Iowa weekly crop report says that ample rainfall with sunshine made ideal weather for growing crops last week. Corn now approaching knee high as average for state."

George M. Le Count wired Stein Alstrin from Crookston, Minn.: "Considerable damage has resulted through this territory from excessive moisture. Much wheat heavy and rust likely to appear if weather turns hot, but it is too early now to tell outcome, as red rust always is present at this stage."

A Broomhall cable on Italy says: "An official crop report states that weather first part of June favorable for crops. Private reports optimistic and some talking of a possible yield of 220,000,000 bushels. This is an increase of 36,000,000 bushel over lat year's official estimates."

RAW SILK MARKET.

NEW YORK, June 25.—SILK—Raw firm. Prices per pound: Kansai double extra cracks, $6.50@6.55; Kansai best No. 1, $6.25@6.30; Shinshu No. 1, $6.20@6.25; Canton extra A, 14-16, $5.75@5.85; Shanghai China steam fil. gold double deer, $6.95@7.05.

COTTON MARKETS

Cotton was sold on reports of rain in Texas and values averaged lower but net losses were only 2 to 15 points on distant futures, with Chicago and New Orleans leading. Spot cotton was 20 points lower in New York, and 10 points higher in New Orleans.

Delivery notices calling for 100,000 bales on July contracts at New York, around 12,000 at New Orleans, and 600 bales at Chicago. July at New York weakened and closed 15 points lower, while New Orleans was up 3 points and Chicago 10 points. A leading spot house was a buyer of July at New York and a Liverpool house also took July there. Prices in the leading markets follow:

CHICAGO MARKET.

	Open.	High.	Low.	Close.	Prev. close.
July	23.40	23.65	23.40	23.65	23.55
October	22.93	23.09	22.85	22.93	23.07
December	23.07	23.18	22.93	23.07	23.20
January	23.10	23.15	22.95	23.12	23.20
March	23.30	23.30	23.15	23.25	23.35

NEW YORK MARKET.

	High.	Low.	Open.	Prev. close.	Last year.
July	23.47	22.91	23.25	23.49	29.48
October	23.50	23.18	23.33	23.39	25.39
December	23.66	23.39	23.50	23.55	24.67
January	23.12	22.80	22.93	23.05	24.44
March	23.39	23.12	23.26	23.34	24.60

spot, quiet; middling, 24.00c; exports were 4,523 bales, making 8,003,030 so far this season; port receipts, 1,727 bales; United States port stocks, 382,835 bales.

NEW ORLEANS MARKET.

	High.	Low.	Close.	Prev. close.	Last year.
January	23.12	22.91	23.02	23.17	24.30
March	23.29	23.05	23.15	23.28	......
May	23.30	23.19	23.25	23.38	......
July	23.20	22.40	23.07	23.04	28.05
October	22.99	22.73	22.85	22.98	24.66
December	23.10	22.84	22.95	23.09	24.37
Spots, middling			23.50	23.40	29.40

LIVERPOOL MARKET.

Spot, fair demand; prices steady; strictly good middling, 14.33d; good middling, 14.03d; strictly middling, 13.78d; middling, 13.53d; strictly low middling, 13.13d; low middling, 12.73d; strictly good ordinary, 12.33d; good ordinary, 11.73d.

RAILROAD NOTES

President Baldwin of the Missouri Pacific announced an expenditure of $1,260,000 had been authorized to give the railroad a system of either double track or automatic block signals all the way from St. Louis to Texarkana. The improvement will protect 244 additional miles of track.

Negotiations for revision of the wages and working conditions of the six thousand telegraphers of the Pennsylvania railroad system have been brought to a "successful conclusion," the company announced. Details of the revision were not announced.

A ruling proposed by railroads last fall to restrict shippers' privileges in transporting grain from the Twin Cities, Chicago, St. Louis and other primary market centers to points in Colorado, Kansas, Missouri, Nebraska, Oklahoma, and Wyoming has been held by the interstate commerce commission to be unreasonable. Present rates and rules will remain in effect.

RAILROAD EARNINGS

MAINE CENTRAL.

For May—	1925.	1924.
Operating revenue	$ 1,627,417	$1,641,158
Net inc. after charges	109,090	12,062

DELAWARE, LACKAWANNA AND WESTERN.

For May—	1925.	1924.
Operating revenue	7,527,000	7,458,000
Net oper. income	1,576,000	1,545,000

SOUTHERN PACIFIC.

May—		Decrease.
Gross	22,787,986	218,844
Net oper. income	2,503,000	494,915

MAINE CENTRAL.

For May—	1925.	1924.
Gross	1,687,417	1,661,158
Surp. after charges	109,099	12,062

ST. LOUIS SOUTHWESTERN.

For May—	1925	1924.
Gross	1,904,447	1,899,283
Net ry. oper. income	298,265	227,087

NORFOLK SOUTHERN.

May net operating income was $54,619, against $102,954 in May, 1924. For five months, $526,993, against $623,380 for the same period last year.

IN FOREIGN STOCK MARKETS.

LONDON, June 25.—Bar silver, 32 5-16d per ounce. Money, 3⅜ per cent. Discount rates, short bills, 4⅜ per cent; three month bills, 4½ per cent.

PARIS.—Prices were heavy on the bourse today. Three per cent rentes, 42f 90c. Exchange on London, 104f 83c. Five per cent loan, 52f 95c. The dollar was quoted at 21f 58c.

ANOTHER SOLDIER OF COMMON GOOD DESERTS CAUSE

BY SCRUTATOR.

This column has received an amusing letter inspired by a TRIBUNE rotogravure of Niagara falls flood lighted. It is from a former "soldier of the common good" who has fallen from grace with such a loud thud that he now declares that the "power trust" has made the falls more beautiful than before.

Fifteen years ago, in company with distinguished publicists of that period, he was denouncing "Niagara grabs."

A good many of us have been over that course, the pursuit of intellectual clarity while trying to retain the human touch. As an instance of this evolution of those who sought to understand the world about them, contrast Miss Ida Tarbell's biography of Judge Gary now appearing in a magazine with her history of Standard Oil.

The Gary biography is in reverse gear to the oil history; but, then, times have changed as well as Miss Tarbell. There is no doubt that her oil history was a powerful factor in the movement that resulted in better business and political standards. There were extravagances in that episode of American journalism when the 5 cent weeklies and the 15 cent magazines assumed the leadership of public opinion and wielded decisive political power. But certainly no honest reformer of that time has anything to apologize for—there was work to be done, and it was done, even if some unnecessary posing and noise was a feature of the movement.

Biographies such as that Miss Tarbell is writing, if by such competent hands as hers, are the best antidote for the surviving demonology about business that is an unfortunate remainder from the cleanup period. History personified is the kind that gets across to the masses.

Interesting reversals of thought and feeling are in evidence all about us. Mr. Frank Kent, who has been spying out small town America, reports with astonishment: "The completeness with which all liberal thought has vanished, the astounding degree to which the country has become conservatized, and the strong hold of the Coolidge propaganda on all classes of society, whether rich or poor."

Mr. Kent is also alarmed at the sight of so many smut magazines on the news stands, and the writer has a hunch that in a vague sort of way Mr. Kent links in his mind smut and prosperity.

English history alone, however, might reassure him that outbreaks of that sort are periodic and not fatal, and, so far from being a consequence of prosperity and conservatism, they have followed many eras of political upheaval—in fact; impatience of sex reticence seems to be a final and cynical phase of political and social revolt after disenchantment with the results of reforms steals over the public mind. Prosperity and propriety certainly walked hand in hand under Queen Victoria.

GASOLINE AND LINSEED OILS.

GASOLINE—Tank wagon, 18c; service station, 20c; machine gas, 38.8c. CARBON—Perfection, 12c; machine oil, summer black, 9.9c; do winter, 11.4c; Stanolin furnace oil, 8½c for 200 gals or more and 9½c for less. LINSEED OIL—Raw, 1 to 4 brls, one delivery, $1.19; boiled, $1.22. DENATURED ALCOHOL—58c in drums. WHITE LEAD—100 lb kegs, $15.75. TURPENTINE—$1.20.

WORLD'S GRAIN MARKET NEWS

With good weather over the American and Canadian northwest wheat traders are predicting lower prices, unless there is an improvement in the buying power, both speculative and export. With favorable conditions for a rust scare the market's action is expected to be upward. The rust scare has been largely responsible for the recent advance in prices and the decline of 8c has wiped it out, leaving the market with the long interest said to be well liquidated and a good sized shortage outstanding. The market is now in a position to respond to any news.

There is hot weather with temperatures close to 100 on the north Pacific coast, which is said to be coming over the Rockies. There was some buying on expectations that temperatures in the northwest might become high, which, it is said by some, woulld be favorable for spreading black rust.

Illinois farmers are not selling new wheat to any great extent and reports from the southwest are of the same character. A large cash handler at Kansas City says that there will be a liberal movement of new wheat from the farms in July and August. There is a little export business, but it is small as compared with other years.

A Winnipeg message said the trade is centering on their wheat crop, which promises 400,000,000 bu. There is a little too much rain in sections and conditions are ripe for rust. "There has been a large export business this week, and it must continue good to clear up our surplus, which is quite large," the message reads.

A good deal of the selling of wheat was based on a report issued by Dr. D. L. Bailey that investigations found only one postule of stem rust in southern and southwestern Manitoba. There is, however, a considerable sprinkling of red rust, which is not dangerous. There are conditions favorable to development of stem rust.

There was heavy selling of July and September corn, and buying of December. A big line of short December was covered on the break. Heavy selling of December oats by a commission house was responsible for the late break. Oats specialists said at the close that the market was well liquidated.

DRY GOODS AND GARMENT NEWS

[Copyright: 1925: Fairchild News Service.]

NEW YORK.—Very fair business was done in gray goods, and the price situation was generally a little stronger. Trading was for both spots and futures. The 64x60, 5.35 yards to the pound, were 9⅝c; 68x72, 4.75 yards to the pound, 10¼c; 72x76, 4.25 yards to the pound, 11⅛c; 80 squares, 4.00 yards to the pound, 12⅛c.

NEW YORK.—Burlap trading was good and prices were firm on the receipt of strong and active cables from Calcutta. Spots were in the strongest demand. Spot 8s were quoted at 7.55c and the 10½s at 9.65c. June shipments were 7.50c for 8s and 9.80c for the 10½s.

BOSTON, Mass.—Wool trading here was of a routine nature. Prices were unchanged on the basis of $1.30@1.35 for fine and fine medium staple, but news that the Australian sales were to be resumed next month gave the local market a much firmer tone.

RUBBER MARKET.

NEW YORK, June 25.—RUBBER—Smoked ribbed sheets, spot, 82½c.

GENERAL GAS TO RECAPITALIZE.

Directors of the General Gas and Electric corporation announced that stockholders would be presented with a plan to retire the bonded indebtedness and improve the company's capital structure. The plan provides for the deposit and exchange of existing stocks for the securities of a new company under the same name, to be organized under the laws of Delaware, each share of common stock to receive four common shares of the new company.

FORMS NEW COAL COMPANY.

Frank L. Burns, who resigned as president of Burns Bros., coal dealers, has organized a new company, the Frank L. Burns Coal company. The company's capitalization consists of 5,000 shares of cumulative 6 per cent preferred stock, $1,000 par, and 25,000 shares of common stock, no par value.

WHITE ROCK DECLARES DIVIDENDS.

White Rock Mineral Springs company has declared three extra dividends of 20 cents each and three regular quarterly dividends of 30 cents each, payable July, October, and Dec. 31 to record June 22, Sept. 22, and Dec. 22.

"MINUET" DANCE HALL PROJECT AGAIN REVIVED

BY AL CHASE.

With the transfer of 75,000 square feet of property on the east side of Milwuakee avenue, 325 feet northwest of Talman avenue, by Walter J. Spangler to the Minuet Building corportion comes more news of that much talked of dance hall called "The Minuet."

Fridstein & Co. are drawing plans for a ball room which they say will contain many novel features, the principal one being an orchestra in the air, suspended over the dance floor. The architectural design probably will be along the lines of an Italian garden.

$1,000,000 For Land and Building.

Mr. Spengler transferred the site to the corporation at an indicated $450,000. This doesn't mean much in setting values, however, for Mr. Spengler controls the corporation. This department has printed one or more stories in the last two years about a Minuet dance hall, but for some reason or other it never went through. According to Mr. Fridstein the project is going ahead this time and will involve a total expenditure for land and building of around a million.

Work is to start in the fall. The building, in addition to the dance hall, will contain stores and offices. It will front 225 feet on Milwaukee avenue.

Buys North Dearborn Residence.

The estate of Sarah A. O'Bryne has sold the residence at 1246 North Dearborn to Wilhelmina MacDonald for an indicated $64,000. The lot is 33x149. T. A. Nichols of Baird & Warner, was broker.

The eight stores and nineteen flats at the northeast corner of 61st and Kenwood have been sold by Gertrude and Fannie Hymen to Isadore Zeplowitz and Samuel Alpert for a reported $190,000. Jacob Diamond was attorney.

According to Jacob Diamond, attorney, Daniel Sideman has bought from the Foreman Trust and Savings bank, trustee, the one story building at 3822-38 West Roosevelt road, for $90,000, subject to $39,500.

FINANCIAL NOTES

Since last November when Marland Oil company issued $20,000,000 two year 5 per cent notes, the company has bought and cancelled $4,000,000. Wall street expects the balance of the issue will be called for retirement next November and as these notes constitute the only funded debt, their retirement should leave the company about $18,000,000 working capital with 1,885,000 shares of stock the only capital liability.

Statisticians estimate that there are only 45 days' supply of gasoline stocks in storage as against 80 days' supply last year at this time. So great has been the demand for the refined products this year that the oil trade is said to be looking for another general advance of 1 to 2 cents a gallon in gasoline prices. This probably will be followed by an increase in Mid-continent crude.

Cincinnati Gas Transportation company, subsidiary of the Columbia Gas and Electric, has called for redemption on July 1 its outstanding $1,480,000 first mortgage 5 per cent gold bonds due June 1, 1933. Columbia Gas and Electric reported surplus of $4,218,513 for the first five months of 1925, against $3,643,901 a year ago.

Sales of the Pan-American Petroleum and Transport company for the first five months of 1925 were $46,510,000, against $26,403,000 in the same period of 1924, F. H. Wickett, chairman of directors, announced.

The Manhattan Electrical Supply company has acquired the entire outstanding stock of the Halliwell Electric company, Inc., giving in exchange 11,000 shares of its no par stock on the basis of $50 a share. Manhattan Electrical Supply has also purchased the entire stock of the Trout Mining company of Illinois, owning various mining claims in Granite county, Montana.

All of this stock having been sold, this advertisement appears as a matter of record only.

New Offering

200,000 SHARES

Engineers Public Service Company

$7 DIVIDEND PREFERRED STOCK

Preferred Both as to Assets and Cumulative Dividends

Deliverable Under 50% Paid Allotment Certificates Under Which Each Share of Preferred Stock Now Offered Will Carry One-Half Share of Common Stock.

Shares without nominal or par value and without voting rights except in case of dividend default, and otherwise as provided in charter. Preferred over the Common Stock and entitled in liquidation to $100 per share and accrued dividend, plus a premium of $10 per share if such liquidation be voluntary. Redeemable as a whole or in part at the option of the Company upon thirty days notice at $110 per share and accrued dividend. Dividends payable quarterly January 1, April 1, July 1 and October 1, the first payments to be due October 1, 1925.

Application Will Be Made in Due Course to List Allotment Certificates on the New York Stock Exchange and the Boston Stock Exchange.

The Chase National Bank, New York, Transfer Agent. — Stone & Webster, Inc., Boston, Transfer Agent.

The Hanover National Bank, New York, Registrar. — National Shawmut Bank of Boston, Boston, Registrar.

The following information regarding the company has been summarized from letter of Mr. Charles A. Stone, Chairman of the Board of Directors:

Business: Engineers Public Service Company, organized under the laws of Delaware has been formed by Stone & Webster, Inc., and associates, to acquire public utility properties directly or through subsidiaries. Through its initial purchase it will acquire more than two-thirds of the common stock of Virginia Railway and Power Company and will have voting rights in respect to a majority of the preferred stock of that company under arrangements whereby it may purchase such preferred stock prior to July 1, 1926, if it so elects. The company will acquire at an aggregate price of about $2,500,000, directly or through a subsidiary, the entire capital stock of Spottsylvania Power Company, a majority interest in coal properties now supplying a substantial portion of the requirements of Virginia Railway and Power Company and valuable water power rights and other properties in this territory. The policy of the company will be to acquire additional public utility properties when obtainable on advantageous terms, and pursuant to this policy several other properties are under consideration.

The companies initially included furnish electric light and power, street railway and/or gas service in Richmond, Norfolk, Portsmouth, Suffolk, Petersburg, Hopewell, Fredericksburg and Ashland, Virginia and Weldon and Roanoke Rapids, North Carolina and surrounding territory with an aggregate estimated population of about 500,000. The properties include electric generating stations with a capacity of 165,000 horsepower of which 28,000 horsepower is hydro-electric, also rights for further hydro-electric developments of over 100,000 horsepower.

Purpose of Issue: The net proceeds from these 50% paid allotment certificates and from the sale to the organizers of the Company of 400,000 shares common stock, will provide funds for the purchase of the above common stock of Virginia Railway and Power Company, for working capital and for other other corporate requirements.

Capitalization: Upon completion of this financing and property acquisitions, the consolidated capitalization of Engineers Public Service Company and its public utility subsidiaries will be substantially as follows:

	Authorized:	*Outstanding:*
Bonds of subsidiaries and securities of leased company	X	$28,014,500
Preferred stock and minority common of subsidiaries.		12,277,980
Preferred stock (Including $7 dividend stock now offered under 50% paid allotment certificates.)	400,000 shares	200,000 shares*
Common stock (100,000 shares to go with allotment certificates and 400,000 shares sold for cash.)	1,000,000 shares	500,000 shares**

xPrincipal mortgages closed except for refunding.
*The full amounts will not be outstanding until the allotment price is paid in full.
**The purchasers of 400,000 shares of common stock in connection with such purchase will receive option warrants for the purchase of an additional 200,000 shares of common stock on or before Jan. 2, 1928 at $25 per share, thereafter on or before July 1, 1930 at $27.50 per share and thereafter on or before Jan. 2, 1933 at $30 per share. Such purchasers will also participate in the underwriting commissions on this offering.

Equity Proceeds from sale of 400,000 shares common stock for cash, gives an equity of more than 50% of the net amount initially paid into the company on the allotment certificates and 25% of the net amount to be received for the allotment certificates when paid in full. No preferred stock, after the first 200,000 shares, shall be issued unless the company shall have issued junior stocks in excess of 500,000 shares common stock to be presently issued, for a consideration equal to 25% of the amount received or to be received for such preferred stock, all as provided in the charter.

Earnings The consolidated earnings of Virginia Railway and Power Company and subsidiaries and Spottsylvania Power Company, as compiled from official sources, were for the twelve months ending December 31, 1924, after deduction of all prior charges and the proportion of earnings and depreciation applicable to minority interests, over 2½ times the annual dividend requirements on the 50% paid allotment certificates now offered and for the last 3 calendar years have averaged over twice these requirements.

Supervision Stone & Webster, Inc., will be identified with the operation of subsidiary companies of Engineers Public Service Company.

All legal matters in connection with the issue of this stock will be passed upon by Messrs. Rushmore, Bisbee & Stern of New York for the bankers and by Messrs. Tyler, Tucker, Eames & Wright of Boston for the company.

PAYMENT—The allotment price of $100 for one share of preferred stock together with one-half share of common stock is payable 50% on or about July 7, 1925, subsequent calls to be at intervals of not less than 90 days and no call to be made before Jan. 1, 1926 or for more than 10% of the allotment price plus accrued dividend on the amount of the call. Purchasers have the option, however, to make payment in full at any time with adjustment of accrued dividend on amount of payment, and on such full payment, but not before July 1, 1926, unless anticipated by the directors, will be entitled to receive the certificates for the preferred stock so paid for and in addition ½ share of common stock with each share of preferred stock.

Transferable allotment certificates will be delivered on or about July 7, 1925. Holders of these certificates will be entitled to receive dividends at the rate of 7% per annum on the amount paid in on the allotment price as shown on the allotment certificates, when declared as dividends on the preferred stock and also any dividends that may be paid on the common stock called for in the allotment certificate.

We offer this stock in the form of allotment certificates when, as and if issued, subject to approval of legal matters by counsel.

Price $100 per Share—Now Payable $50 per Share

Stone & Webster, Inc.
Brown Brothers & Co.
Blair & Co., Inc.
Blodget & Co.

We do not guarantee the statements and figures presented herein, but they are taken from sources which we believe to be reliable.

Now the *perfect* Western vacation!

No bother, no worry, lowest cost—on a new Burlington Escorted Tour.

Four tours leave Chicago and St. Louis every week for Colorado—Colorado and Yellowstone—Colorado and Glacier—Glacier and Yellowstone.

Costs from Chicago range from $170.03 to $219.55. Duration of tours, from ten to fourteen days.

Cost is payable in a lump sum and includes all necessary expenses—transportation, sight-seeing, meals, lodging, Pullman.

A Travel Expert accompanies you and takes care of all details at no extra cost. Everything is planned in advance.

Now you can take a real western vacation the way you have *wanted* to take it. Send the coupon now for illustrated folder describing in detail each of these great vacation tours.

BURLINGTON ESCORTED TOURS
Northern Pacific — Burlington Route — Great Northern

Call at our office, telephone, or
MAIL THIS COUPON
for complete information

Burlington Escorted Tours, Dept 626-H
179 West Jackson St., Chicago, Ill. (Phone Wabash 4600)
Please send me illustrated booklet and complete information about Burlington Escorted Tours.
Name
Street
City State

Here's Another House Heated with GAS

supplied by
The Peoples Gas Light and Coke Company

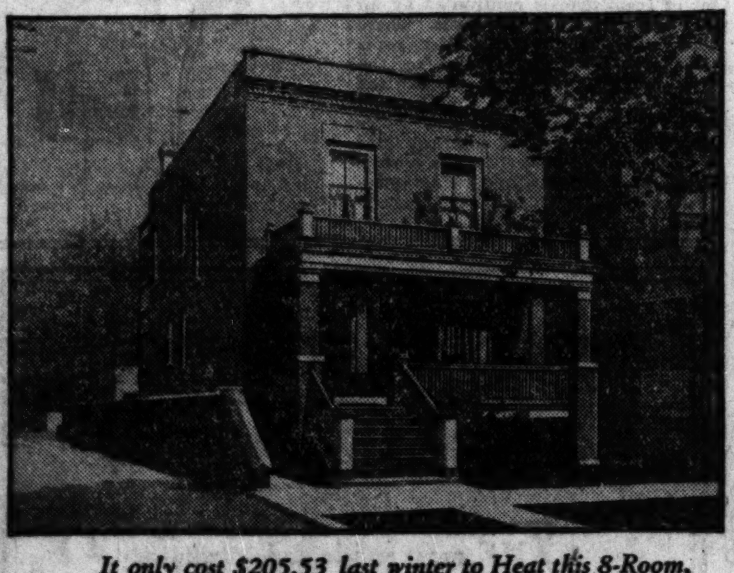

It only cost $205.53 last winter to Heat this 8-Room, 2-Story Brick Residence with a Gas-Fired Warm Air Furnace

Sept. 19	Meter Set	
Oct. 21	5,000 cu. ft.	$ 4.57
Nov. 3	7,800 cu. ft.	6.67
Dec. 6	38,400 cu. ft.	29.62
Jan. 5	51,800 cu. ft.	39.67
Feb. 4	53,600 cu. ft.	41.02
Mar. 7	37,600 cu. ft.	29.02
Apr. 4	36,400 cu. ft.	28.12
May 6	25,200 cu. ft.	19.72
June 5	8,400 cu. ft.	7.12
	264,200 cu. ft.	$205.53

From the hundreds of homes satisfactorily heated with gas, *we can show you cost of heating houses similar in style and construction to yours.*

Gas for heating is adaptable to steam, hot water, vapor and warm air furnaces *designed* for the use of gas.

Even temperature—no noise—no motor—no dirt—no dust—no ashes—no fuel tie-ups. No midnight or early morning trips to the basement. No tanks or bins to fill.

Gas offers you all the advantages of efficient heating, plus cleanliness and convenience.

There's a Special Gas Rate for House Heating

If it's done with Heat—

YOU CAN DO IT BETTER WITH GAS

The Peoples Gas Light and Coke Company
122 South Michigan Avenue, Chicago, Ill. T-455
Please give me full particulars of a gas-fired, steam, hot water, vapor or hot air furnace.
I have a .... room house (or) .... apartment building.
Name
Address Telephone

For Chicago residents only.

LIQUIDATION IN GRAIN MARKET CUTS ALL PRIC…

BY CHARLES MICHAEL…

Makes Safe Investment Easy Fill Out Coupon Below

FRE…

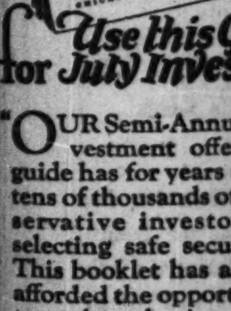

OUR FORTY-FOURTH INVESTMENT OFFERING

Use this Gu… for July Invest…

AMERICAN BON… MORTGAGE C…

FINANCIAL NOTES

ast November when Marland Oil com-
sued $20,000,000 two year 5 per cent
he company has bought and cancelled
000. Wall street expects the balance
ssue will be called for retirement next
er and as these notes constitute the
nded debt, their retirement should
e company about $18,000,000 work-
ital with 1,885,000 shares of stock
capital liability.

ticians estimate that there are only
' supply of gasoline stocks in storage
nst 80 days' supply last year at this
So great has been the demand for the
products this year that the oil trade
to be looking for another general ad-
f 1 to 2 cents a gallon in gasoline
This probably will be followed by an
in Mid-continent crude.

nati Gas Transportation company,
ry of the Columbia Gas and Electric,
led for redemption on July 1 its out-
$1,480,000 first mortgage 5 per cent
nds due June 1, 1933. Columbia Gas
ectric reported surplus of $4,218,513
first five months of 1925, against
001 a year ago.

of the Pan-American Petroleum and
rt company for the first five months
were $46,510,000, against $26,402,-
the same period of 1924, F. H. Wick-
irman of directors, announced.

Manhattan Electrical Supply company
quired the entire outstanding stock of
lliwell Electric company, Inc., giving
ange 11,000 shares of its no par stock
basis of $50 a share. Manhattan
al Supply has also purchased the en-
ck of the Trout Mining company of
owning various mining claims in
county, Montana.

s of Baird & Warner, was broker,
eight stores and nineteen flats at
rtheast corner of 61st and Ken-
have been sold by Gertrude and
Hymen to Isadore Zeplowitz and
l Alpert for a reported $190,000.
Diamond was attorney.
rding to Jacob Diamond, attorney,
Sideman has bought from the
an Trust and Savings bank, trus-
e one story building at 3822-28
Roosevelt road, for $90,000, subject
500.

ly.

ferred Stock

l otherwise as
re and ac-
e as a
l ac-
ne

Agent.

Registrar.

re has been
directly or
hirds of the
n respect to
urchase such
gregate price
lvania Power
the require-
other prop-
utility prop-
er properties

/or gas serv-
and Ashland,
ith an aggre-
ting stations
lso rights for

and from the
funds for the
orking capital

consolidated
ill be substan-

ding:

,500
7,980
hares*

ares**

warrants
e, there-
re. Such

uity of more
t certificates
ll.
ll have issued
consideration
s provided in

bsidiaries and
months end-
nings and de-
ments on the
veraged over

ry companies

Rushmore,
for the company.

k is payable 60%
n. 1, 1926 or for
however, to make
not before July 1,
nd in addition ½

entitled to receive
ificates, when de-
the allotment cer-

l of legal mat-

Co., Inc.
t & Co.

to be reliable.

LIQUIDATION IN GRAIN MARKETS CUTS ALL PRICES

BY CHARLES MICHAELS.

Liquidation was on in the grain markets with prices declining sharply, numerous stop loss orders being uncovered on the way down. In wheat the realization that there had been little damage by rust so far, coupled with general pressure and a lack of support, carried the September down to $1.48⅛, 1⅝c under the high on Wednesday. Under $1.49, however, aggressive buying developed, and with short covering there was a strong rally, with the close at $1.49¾ to $1.49⅞. Net losses for the day were 2⅞@3⅞c, with July showing the most strength.

Corn closed ⅜@1c lower on the old crop futures and ⅜c higher on December, while oats were off 1⅜@1⅞c, and rye ⅜@1⅞c.

There was nothing in the general run of news to account for the selling movement in wheat, although weather conditions in the northwest were better and there were further denials of rust in Canada. R. O. Cromwell estimated the three provinces had a prospective yield of 400,000,000 to 500,000,000 bu at present, compared with 245,000,000 bu last year.

Sanford Evan wired that rust talk was about 10 days too early as far as Canada was concerned. At the same time Crop Observer George Bryant, who has returned from the American northwest, estimated that the condition of spring wheat there was around 10 points lower than on June 1 due to damage by heat, rust and excessive moisture.

Eastern Long Sells Wheat.

There was persistent selling of wheat futures credited to an eastern operator who was recently active on the buying side. Local sentiment was decidedly bearish early with the failure of the outside trade to enthuse on the buying side a big factor. Liverpool closed 1½@2d lower in sympathy with the decline in America. Foreign crop conditions on the whole were slightly less favorable, and Argentine cables reported continued dry weather. Export demand fell off materially with sales in all positions estimated at 300,000 to 400,000 bu, mostly Manitobas.

July corn sold down to $1.00½, a new low on the present downturn and the lowest figure in more than two months with scattered liquidation on. Short covering caused a strong rally from the low point. The December showed stubborn resistance to pressure a good part of the day, although weather conditions were generally favorable for the new crop. Spot basis was firm. Oats reflected the action of other grains to a large extent with stop loss orders caught on the way down. The close was about the bottom.

Norway Buys Rye.

Norway bought a cargo of rye at the seaboard and with scattered lots to other countries the day's business was finally estimated 200,000 to 250,000 bu. Trade in futures was not large and prices declined in sympathy with futures.

Commission houses were on the selling side of September lard with scattered liquidation on, but became firmer toward the last on buying by cash houses. The close was unchanged to 20c lower. Ribs were 20@22½c lower, with bellies 20@25c lower. Prices follow:

Clear Bellies.

	High.	Low.	Close Jne.25 1925.	Close Jne.24 1925.	Close Jne.26 1924.
July	21.55	21.50	21.50	21.75	10.20
Sept.	21.80	21.70	21.70	21.90	10.60

Lard.

	High.	Low.	Close Jne.25 1925.	Close Jne.24 1925.	Close Jne.26 1924.
July	16.92	16.85	16.92	16.95	10.92
Sept.	17.17	17.10	17.17	17.17	11.20
Oct.	17.22	17.15	17.20	17.25	11.30
Jan.	15.75	15.65	15.72	15.92	.....

Short Ribs.

	High.	Low.	Close Jne.25 1925.	Close Jne.24 1925.	Close Jne.26 1924.
July	.....	.....	18.15	18.37	9.95
Sept.	18.45	18.32	18.35	18.55	10.07

Makes Safe Investment Easy
Fill Out Coupon Below
FREE

OUR FORTY-FOURTH Semi-Annual INVESTMENT OFFERING

Investment Opportunities July-December 1925 AMERICAN BOND & MORTGAGE COMPANY CHICAGO NEW YORK

Use this Guide for July Investing

"OUR Semi-Annual investment offering" guide has for years aided tens of thousands of conservative investors in selecting safe securities. This booklet has always afforded the opportunity to make selections from unusually diversified lists of choice first mortgage offerings—only possible through a nation-wide and responsible house, such as the American Bond & Mortgage Co.

The issues offered in this booklet are being sold rapidly and we advise sending at once for your copy. Fill out and mail the coupon below. No cost. No obligation.

AMERICAN BOND & MORTGAGE Co.
Established 1904 Incorporated
CAPITAL AND SURPLUS OVER $6,000,000
127 North Dearborn Street, Chicago
New York, Cleveland, ..., ... Boston, Grand Rapids, Philadelphia, Davenport
AN OLD RESPONSIBLE HOUSE

American Bond & Mortgage Co.
127 N. Dearborn St., Chicago
Please send me without charge or obligation, your illustrated booklet, "Our Forty-fourth Semi-annual Investment Offering." (C. T. 365A).
Name
Address

CASH·GRAIN NEWS

Export sales of wheat at the seaboard were finally estimated at 300,000@400,000 bu, oats 100,000 bu, rye 200,000@250,000 bu, and corn 80,000@85,000 bu, the latter being white reported sold at a rather low price from Philadelphia. A little barley was also sold but the quantity was not given.

Chicago handlers sold 10,000 bu wheat, 117,000 bu corn, 124,000 bu oats, and 1,000 bu barley.

No. 2 red winter wheat on track here sold at 28c over July, while No. 2 hard brought 6c over and No. 3 hard 5c over the future. Offerings were light. At St. Louis red winter was 4c higher, with a good demand while hard winter was 4c lower. Kansas City was unchanged to 3c lower on hard winter, with a good demand, and red winter was lowered 2@3c. Omaha was 2½@3½c lower. Mills were good buyers at Minneapolis, with the trading basis little changed.

Offerings of cash corn, both on spot and to arrive, were small, and the basis firm at 2¼@2½c over July for No. 2 mixed, 3@3½c over for yellow and white. No. 3 mixed brought 1½@2c over, yellow 2@2½c, and white 1½@2c over the future. Outside markets were unchanged to 4c lower, with Kansas City leading the decline.

Demand for cash oats on track here was fair at ¼c over to ½c under July for No. 3 white, while No. 2 white was nominally 2@2½c over the July.

Official receipts of grain at Chicago Thursday: Wheat, 13 cars; corn, 79 cars; oats, 40 cars; rye, 1 car; barley, 12 cars.

Range of cash grain prices in leading markets follows:

WHEAT.

	Chicago.	Kansas City.	St. Louis.
No. 2 red	1.80	....	1.94
No. 3 red	....	1.66	1.89
No. 1 hd.	....	1.51@69¾	1.58
No. 2 hd	1.58¾	1.53¼@68½	....
No. 3 hd.	1.51½@1.58	1.54@62¾	....

	Chicago.	Winnipeg.	Minneapolis.
No. 1 nor.	....	1.65¼	1.54⅞@59⅞
No. 2 nor.	....	1.61¼	1.52⅞@57⅞
No. 3 nor.	....	1.55⅞	1.50⅞@54⅞
No.1dk.nr.	....	....	1.56⅛@83⅛

CORN.

	Chicago.	Omaha.	Peoria.
No. 2 mx.	....	....	1.04
No. 3 mx.	1.02⅞@03½	....	1.03½
No. 4 mx.	1.01⅝@02	....	1.03½
No. 2 yel.	1.04@05¼	....	1.04
No. 3 yel.	1.03@1.04	1.00	1.03
No. 4 yel.	1.01@02½	....	1.02½
No. 2 wh.	1.04@1.05	....	....
No. 4 wh.	1.01½@02	....	....

	Milwaukee.	Kansas City.	St. Louis.
No. 2 mx.	....	97¼@97½	1.03
No. 3 mx.	....	97	....
No. 4 mx.	1.00	....	....
No. 2 yel.	1.04½	1.01	1.06½@07½
No. 3 yel.	1.04¼	1.00½	1.05
No. 2 wh.	....	97¾@98¼	1.04@04½

	Minneapolis.	Buffalo.	Toledo.
No. 2 yel.	1.00@1.01	....	1.08@1.09
No. 3 yel.	97@ 98	....	....
No. 2 mx.	96@ 97	....	....

OATS.

	Chicago.	Kansas City.	St. Louis.
No. 2 wh.	....	48¾	50½
No. 3 wh.	45½@47¼	....	48
No. 4 wh.	44¾@45¾	....	....

	Milwaukee.	Omaha.	Minneapolis.
No. 2 wh.	....	46	43¼@45¾
No. 3 wh.	46½	44¾@45¼	42⅝@42⅞
No. 4 wh.	45¼	....	40⅞@41⅞

	Buffalo.	Toledo.	Peoria.
No. 2 wh.	53⅝	52½@54½	....
No. 3 wh.	50⅝	51½@52	....

RYE, BARLEY, AND FLAX.

	Rye.	Barley.	Flax.
Chicago	1.02½	84	2.61¾
Milwaukee	....	89 @94	....
Minn'olis	1.00⅛@01½	71 @86	2.57½@61½
Duluth	1.02	71 @86	2.58¾@61¾

CLOVER AND TIMOTHY.

	Cash.	October.
Clover—		
Chicago, per 100 lbs	20.00@28.00	......
Toledo, per 60 lbs	16.50	14.75
Timothy—		
Chicago, per 100 lbs	7.00@ 8.25	......
Toledo, per 45 lbs	3.70	4.15

TRADING IN GRAIN FUTURES

Trading in grain futures Wednesday on the Chicago Board of Trade, as compiled by the grain futures administration, the last three ciphers omitted, follow:

	June 24.	Week ago.	Year ago.
Wheat	47,043	22,674	60,101
Corn	18,798	28,269	18,997
Oats	3,912	6,712	9,082
Rye	1,569	1,050	1,993
Total bu.	71,322	58,705	90,082

GRAINS·IN·ALL·MARKETS

	Open.	High.	Low.	Closing June 25, 1925.	Closing Jun. 24, 1925.	Closing June 26, 1924.
July Wheat.						
Chi	1.54½	1.55¼	1.51	1.52¼	1.55	1.16
St. L.	1.52¾	1.53¼	1.49¼	1.50¼	1.53⅛	1.14⅞
K. C.	1.46⅝	1.47⅝	1.43⅛	1.44¼	1.47⅛	1.06⅝
Minn	1.56	1.56¼	1.52	1.52⅞	1.56⅛	1.22⅞
*Dul	1.44¼	1.44⅝	1.42¼	1.43⅜	1.44⅝	1.25⅝
Wpg	1.66¼	1.66⅝	1.63⅝	1.64⅝	1.65⅞	1.21⅛
†Lpl	1.67⅝	1.67⅝	1.66⅝	1.66⅝	1.68¼	1.27⅛
September Wheat.						
Chi	1.53⅛	1.53⅝	1.48⅝	1.49⅞	1.53⅛	1.17⅝
St. L.	1.52¼	1.52⅜	1.48¼	1.49⅜	1.52⅜	1.16⅝
K. C.	1.46	1.46½	1.42½	1.42⅝	1.46⅝	1.08⅝
Minn	1.52	1.52¼	1.48¼	1.48⅞	1.51⅝	1.21⅞
*Dul	1.42	1.42⅝	1.38¼	1.39¼	1.42	1.18
§Wpg.	1.40⅝	1.41¼	1.37½	1.37⅞	1.40⅝	1.16⅝
§Lpl	1.60½	1.60½	1.59⅜	1.59⅜	1.61½	1.26⅝
December Wheat.						
Chi	1.54¼	1.55	1.50¼	1.51¼	1.55⅛	1.20⅛
St. L.	1.53½	1.54	1.50	1.50⅞	1.54¼	1.19⅛
K. C.	1.48	1.48½	1.45	1.45½	1.48⅜	1.12
Lpl	1.56⅝	1.56⅝	1.55⅞	1.55⅞	1.58¼	1.26½
July Corn.						
Chi	1.02⅞	1.03	1.00½	1.02	1.03	95⅝
St. L.	1.00¼	1.00⅝	99⅝	1.00½	1.01½	97½
K. C.	96⅞	97⅝	95½	96⅝	98	94⅛
September Corn.						
Chi	1.03⅜	1.03⅞	1.01⅛	1.03¼	1.03⅜	94
St. L.	1.02¼	1.02¼	1.00⅝	1.01⅞	1.02⅝	94½
K. C.	98½	99	97	98¼	99⅝	91
December Corn.						
Chi	88⅝	89⅛	87¼	88⅝	88¾	82¼
St. L.	87½	87½	86⅜	87	87⅛	82⅛
K. C.	81½	83	81	82½	82	77⅞
July Oats.						
Chi	47	47⅞	45⅝	46	47⅝	53½
Minn	43⅝	43⅞	41⅞	42⅝	43⅞	49½
Wpg	57⅝	57¾	57	57⅛	57¾	43
September Oats.						
Chi	47⅝	48	46½	46½	48	46
Minn	44	44	42¼	42½	44¼	43⅜
§Wpg.	48⅝	48⅝	48	48⅛	48⅝	43⅛
December Oats.						
Chi	50¼	50½	48⅝	48⅝	50½	47½
July Rye.						
Chi	1.05⅞	1.06¾	1.02¾	1.03⅜	1.06⅝	77⅝
Minn	1.02	1.02	99⅝	99½	1.03⅜	70⅛
Wpg	1.02	1.02¼	1.01½	1.01½	1.04	74⅛
September Rye.						
Chi	1.07⅝	1.08½	1.04⅝	1.05⅜	1.08½	78⅝
Minn	1.03	1.03	1.01	1.01	1.04¼	71
§Wpg.	1.05	1.05⅝	1.02	1.02¼	1.05½	77
July Barley.						
Minn	80	80	78½	78⅝	80	70½
Wpg	89	89	88⅝	88⅝	89⅞	67⅞
July Flaxseed.						
Minn	2.60	2.60	2.57½	2.57½	2.60	2.40
Dul	2.60¼	2.60½	2.58¾	2.58¾	2.60¼	2.42
Wpg	2.29	2.30½	2.27½	2.28⅝	2.32	2.21

*Durum. †Exchange, $4.86. §October.

HAY TRADE ACTIVE

An active trade was on in hay, with offerings larger and the market firm. A continued good run, it is said, might weaken values. Arrivals were 45 cars timothy and clover, 3 cars southwestern prairie, and 1 car packing. Prices follow:

U. S. grades—	No. 1.	No. 2.	No. 3.
Timothy	$25-27	$21-23	$17-20
Tim and clo, lt mix	23-25	20-22	16-18
Tim and clo, med mix	19-21	17-19	15-17
Tim and clo, hv mix	18-20	16-17	15-16
Tim and grs, lt mix	21-23	18-20	15-17
Tim and grs, hv. mix	19-20	16-17	15-16
Clover	18-19	15-16	13-14
Mixed grass	17-19	15-17	14-15
Sample grade			11-15
Alfalfa No. 2 to choice			14-25
Marsh hay, feeding and packing			12-14
West and So. West prairie, No. 1-2			13-16
Straw—			
Rye			12-14
Oat and wheat			9-11

SUGAR MARKETS.

NEW YORK, June 25.—SUGAR—Raw declined on increased offerings to 4.33c duty paid, and later shipment to 4.37c. Raw futures were easier under renewed liquidation of July as a result of the issuance of 108 notices and selling by trade interests and commission houses. Final prices were at the lowest and 4 to 6 points below the previous close. The refined market was easier with prices 5 to 10 points lower. Fine granulated is now quoted at 5.50@5.60c. Prices follow:

	Sales tons.	High.	Low.	Close.	Prev. close.
July	11,800	2.59	2.55	2.55	2.59
Sept.	21,550	2.75	2.70	2.70	2.74
Dec.	21,050	2.86	2.80	2.80	2.86
Jan.	4,000	2.86	2.81	2.81	2.87
March	6,250	2.90	2.85	2.85	2.90

Exempt from all Federal, State and Local Income Taxes

$800,000

The San Antonio Joint Stock Land Bank

(Texas and Oklahoma)

5% Farm Loan Bonds

Issued under the Federal Farm Loan Act

Dated November 1, 1924 Not Redeemable before November 1, 1934 Due November 1, 1954

Coupon Bonds and fully registered Bonds, interchangeable, in denominations of $10,000, $5,000, $1,000 and $500. Principal and semi-annual interest (May 1 and Nov. 1) payable at The National Park Bank, New York City, or at The San Antonio Joint Stock Land Bank, San Antonio, Texas.

These Bonds are as completely tax-exempt as United States First Liberty Loan 3½% Bonds

Legal Investments for all Fiduciary and Trust Funds under the jurisdiction of the Federal Government and acceptable at par as security for Postal Savings Funds

SUMMARY

From his letter, Mr. Wm. B. Lupe, President, summarizes as follows:

These bonds are direct obligations of The San Antonio Joint Stock Land Bank of San Antonio, Texas, which was chartered on September 15, 1919.

They are secured by United States Bonds or Certificates of Indebtedness or by deposit of first mortgages on improved farm lands having an appraised value of at least 200% of the mortgages, the equity being increased by semi-annual amortization of the loans. Further protection is afforded by $635,400 paid-in capital stock, paying 8% and carrying double liability.

This Bank confines its operations almost exclusively to the Black and Grand Prairie sections of Texas and Oklahoma. Texas easily leads the nation in the value of crops produced, exceeding the next State by over 123%. The loaning territory includes approximately 1/12th of the total farm wealth of the United States and is recognized as one of the most desirable fields for Joint Stock Land Bank operation.

The San Antonio Joint Stock Land Bank has an unusually strong management, consisting of men who have had long and successful experience in banking and the farm mortgage business in the territory in which the bank operates. It is being operated in close connection with the Frost National Bank of San Antonio, one of the largest financial institutions in Texas.

We offer these bonds when, as, and if issued and received by us

Price 103½ and interest to yield 4.53% to 1934 and 5% thereafter.

HAYDEN, STONE & CO. **STEVENSON, PERRY, STACY & CO.**

The statements contained herein are not guaranteed but are based upon information which we believe to be accurate and reliable.

NEW ISSUE *June 26, 1925*

$5,400,000

Chicago, Rock Island and Pacific Railway Company

4½% Equipment Trust Certificates Series "N"

(Issued under Philadelphia Plan)

Due in annual instalments of $360,000 each August 1, 1926 to 1940 inclusive. Dated August 1, 1925. Total authorized issue $5,400,000. In bearer form of $1,000 denomination, with provision for registration of principal. Dividend warrants payable February 1 and August 1. Principal and dividends payable in New York City. The Equitable Trust Company of New York, Trustee

The Chicago, Rock Island and Pacific Railway Company unconditionally guarantees the payment of principal and dividends on these Equipment Trust Certificates by endorsement on each certificate

Mr. Marcus L. Bell, Vice-President of the Chicago, Rock Island and Pacific Railway Company, in a letter dated June 25, 1925, writes in part as follows:

These certificates are to be issued under an Equipment Trust Agreement and lease with The Equitable Trust Company as Trustee, whereby the Trustee will hold title free and clear to new equipment valued at cost at approximately $4,729,536 and to rebuilt equipment appraised at $2,565,000, a total of $7,294,536. Title will remain in the Trustee until full payment of principal and dividends of all of the certificates.

These Equipment Trust Certificates are issued for approximately 75% of the stated value of the pledged equipment.

The equipment consists of the following: 10 8-wheel switching locomotives, 10 2—10—2 type locomotives, 5 baggage and mail cars, 1200 box cars, 400 coal cars, 2 buffet cars, 2 Mack motor trucks, 1 locomotive wrecking crane, 4 Jordan ditcher spreaders, about 1000 rebuilt refrigerator cars.

Maturities	Prices to Yield
1926	4.25%
1927	4.40%
1928	4.50%
1929	4.60%
1930	4.75%
1931-1937	4.80%
1938-1940	4.75%

An average price from 98.43 for equal amount of all maturities bringing an average yield of 4.75%

We offer these certificates for delivery when, as and if issued and received by us subject to the approval of legal matters by counsel and to the approval of the Interstate Commerce Commission. It is expected that delivery in the form of temporary or definitive certificates will be made on or about August 1, 1925.

Speyer & Co. **Dillon, Read & Co.**

The statements herein have been accepted by us as accurate but are in no event to be construed as representations by us.

dominant Natural Growth!

Of the total deposits of 325 million dollars over 213 million dollars is *Natural* Growth

SINCE its establishment in 1904, more than 65% of the deposit growth of this institution has been due to the natural increase in business—and not through the purchase or absorption of other banks.

The *natural* deposit increase has been

$213,437,919

Growth—the symbol of progress and achievement—is reflected in the consistent, *normal* gain the Bank of Italy has made each year.

The years of pioneering, from 1904 to 1915, were devoted to the careful organization and development of our system of branches. Each successive step was thoroughly tested with the one thought of making the organization as perfect as possible. As a result of this painstaking, conservative and constructive preliminary development, no impressive record of growth was made until 1916. A full decade was spent in *laying the solid foundation* for the Bank of Italy's great *natural* progress.

BANK OF ITALY

SAVINGS COMMERCIAL TRUST

Capital & Surplus - $22,500,000. Head Office - San Francisco

Province of Upper Austria

External Secured Sinking Fund 7% Gold Bonds

due June 1, 1945

Price 92½ and Interest

to yield about 7⅞%

to maturity

Descriptive circular on request

BLYTH, WITTER & CO.

135 SO. LA SALLE ST. RANDOLPH 7300 CHICAGO

San Francisco New York Seattle Los Angeles Boston Portland

Central Illinois Public Service Co.

First Mortgage and Refunding 5½% Gold Bonds, Series D

Due June 1, 1950

Price 98½ and Accrued Interest to Yield about 5.60%

THE NATIONAL REPUBLIC COMPANY

La Salle and Adams Streets, Chicago

Telephone State 4600

Investment Securities

Bonbright & Co.

The Rookery, Chicago

New York Boston Philadelphia

PUBLIC UTILITY

Michigan Fuel and Light Company

First Mortgage 6% Bonds Due 1950

Supplying gas to Benton Harbor, St. Joseph and South Haven, Michigan.

Send for Circular

99½ and interest to yield over 6%

TAYLOR, EWART & COMPANY

INCORPORATED

Investment Securities

137 South La Salle Street, Chicago

3 Year Straight Loans

15 Years to Pay

Liberal Prepayment Privileges

Also Loans for 5, 7 or 10 Years.

5½% — 6%

Friendly Service Prompt Action

Money to Build

Real Estate Loan Department

CHICAGO TRUST COMPANY

Arthur B. Cody Hiram S. Cody Vice-Presidents

Southeast Corner Monroe & Clark Sts.

Exempt from all Federal Income Taxes

City of **Portland, Ore.**

4½s due July 1953

To yield 4.10%

City of **Flint, Mich.**

4½s due June 1944 due June 1946 due June 1952

To yield 4.05%

Further details on request

Blodget & Co.

First National Bank Bldg. Chicago

New York Boston Hartford

NEW-YORK-CURB TRANSACTIONS

Thursday, June 25, 1925.
[By Associated Press.]

Day's sales 292,700
Bonds, par value $752,000

INDUSTRIALS.

	Sales.	High.	Low.	Close.
Adirondk P&Lt..	300	82	81	82
Am Gas&El, new	100	77⅝	77⅝	77⅝
Am Lt & Trac..	325	167	166	166
Do pfd.......	50	100½	100½	100½
Am Pw&Lt, new.	2,700	60⅛	58½	59
Do pfd.......	60	90⅝	90⅛	90⅛
Am Rayon Prod.	1,900	49⅝	48½	48½
Am Superpow A	100	36	36	36
Do B.........	600	36⅛	36⅛	36⅛
Ariz Power	100	30	30	30
Armour "B" ctfs.	1,000	14	13⅝	14
Amal Lea pfd..	100	45	45	45
AssoGas&El, new	600	33¼	32⅝	32⅝
Atlantic Fruit Co	100	.90	.90	.90
Boissonsault Co..	500	.51	.51	.51
Borden Co, new.	100	76½	75½	76½
Do S, new...	100	74	74	74
BotanyC Mills A	200	45	45	45
Bridgeport Mach.	200	92⅝	92⅝	92⅝
Beav Bd ctfs....	100	4½	4½	4½
BritAmTob coup.	200	25⅝	25⅝	25⅝
Do reg........	400	25	25	25
Bklyn City R R.	300	8⅝	8⅝	8⅝
Can Dry G Ale A	10	159	159	159
Do B.........	10	159	159	159
Car Light........	400	4	3⅞	4
Celluloid Co.....	600	18⅝	18⅝	18⅝
Cellu pfd	50	70	70	70
Can D G Ale w i	4,800	45	39⅝	44⅞
Comw Pow w i.	7,500	41⅝	40⅝	40⅝
Centrifugal P C.	500	15⅞	15½	15½
Chapin Sacks In	2,200	41⅝	40½	41⅜
Chatterton&Sons.	1,700	31⅜	30½	31½
ChicagoNipple A	500	38¼	38	38
Do B T......	100	15⅝	15⅝	15⅝
Chrysler Corp...	1,300	120	118	118
Cleveland Auto.	400	23⅝	23½	23⅝
Commwith Pw C.	900	165½	161½	162
Do pfd.......	100	83⅜	83⅜	83⅜
Do war......	250	78¼	77	78
ConsG&ElBalt,n..	800	41⅞	41⅝	41⅝
Conti Bakeries A	600	133⅞	132⅝	133⅞
Do B.........	10,400	31⅞	31½	31⅞
Do pfd.......	500	100⅞	100½	100⅞
Cuba Company..	2,200	46½	45	46⅛
Cuban Tob ctfs.	500	40	40	40
Curtiss Aero p ct	200	19¼	19½	19½
De Forest Rad ct	400	26	25⅝	26
Del L & W Coal.	50	129¼	129¼	129¼
Doehler Die Cast	100	16½	16½	16½
Dubilier C&R, n.	500	15	15	15
Durant Motors..	400	12¼	12¼	12¼
Duz Co, Inc.....	100	22¼	22¼	22¼
ElectricAuto Lite	100	71	71	71
Eureka Vac Cl.	300	50⅝	50	50⅝
Elec Bond & S. n.	1,900	69½	67½	68⅞
Do pfd.......	60	105	104⅝	104⅝
Electric Invest..	1,500	59	57⅞	59
Ford Motor, Can.	10	490	490	490
Franklin Mfg Co	100	21⅜	21⅜	21⅜
Fox Film A....	800	50½	50½	50½
FreedEisem R C.	1,200	10½	10	10¼
Gabriel Snubber.	100	27	27	27
Garod Corp......	300	4⅝	4⅝	4⅝
Gen Gas & Elec..	895	180	175	176
GenOutdr Adv A	1,700	45½	45	45½
Do ctfs.......	200	21½	21½	21½
Gillette Saf R,n.	2,000	75¼	74	75
Gen G E pf B..	1,430	119	107	119
Do pfd A...	1,525	135	130	135
Glen Alden Coal.	500	129	128	128
Goodyear Tire..	2,400	32½	31½	32
Grennan Bakeries	200	17⅝	17⅝	17⅝
Gen G & E cv pf	600	179	174	176
Grimes Rad&Cam	100	22	22	22
Hap Candy St A.	5,200	8⅝	7⅞	8⅝
Hap Candy Fdrs.	100	7⅞	7⅞	7⅞
Hazeltine Corp..	100	15½	15½	15½
Intercon Rub...	300	8½	8¼	8¼
Int Concrete Ind.	100	11⅛	11⅛	11⅛
†Int Match pfd.	100	46	46	46
Inter Utilities A.	100	35⅛	35⅛	35⅛
Do B.........	500	9⅜	9	9⅜
Jones Radio Mfg	600	3½	3½	3½
Kelvinator Corp.	1,900	38⅞	37¼	38⅞
Kraft Cheese.....	50	74	74	74
Lehigh Pow Sec.	1,200	150	148½	149
Lib Owen s h gl.	350	195½	182	190
Leh Val Coal Co.	1,200	41⅜	40½	41¼
Leh Val Coal Sal	50	83⅜	83⅜	83⅜
LibbyMcNeil new	100	7⅞	7⅞	7⅞
Lib Radio C Stor	300	7½	7	7½
Mengels Box....	200	64½	64½	64½
Mohawk V w i.	600	42	40	40
Mesabi Iron.....	100	2½	2½	2½
Middle West Util	50	92¼	92¼	92¼
Do prior lien.	30	102⅝	102⅝	102⅝
Do pfd.......	50	98	98	98
Mississippi Pow.	100	60	60	60
Motion Pictures.	900	18¼	18	18¼
McCord Rad	200	22½	22½	22½
Miller Rub	40	156	153	155
MusicMaster Cor	600	16⅝	15⅞	16¼
Nat Power & Lt.	860	339	326	338
NatlTea Co, new	110	325	305	325
N J Zinc.........	200	185	185	185
N Y Tel pfd.....	200	112	111½	112
Nickel Plate w i	200	85½	85⅜	85½
Nat Pw & L pf.	100	102	101⅝	101⅝
Nat Pub Ser A.	2,300	27¼	26⅝	26⅝
Do B	2,500	19	18⅞	19
Nizer Corp A.....	700	48¼	48	48¼
Nor Ohio Power.	100	10¼	10¼	10¼
NorthStates Pow	10	118	118	118
Do pfd.......	30	99⅞	99⅞	99⅞
Do warrants.	300	23¼	23¼	23¼
Ohio Fuel Corp..	300	32⅝	32¼	32⅝
Omnibus Corp, ct	300	14½	14¼	14¼
Pathe Exch A....	600	71⅝	69⅝	69⅝
Penn Water & P.	50	146½	146	146
Pitts Plate Glass	40	288⅝	288⅝	288⅝
Power Corp N Y.	12,600	68⅞	64½	66½
Pratt & Lambert	100	41⅞	41⅞	41⅞
ProphylBrush Co	300	41	40	41
Purity Bak A....	20	45¼	45	45
Do B.........	500	38⅜	38¼	38⅜
Reid Ice Cream..	200	40	38½	38⅝
Rem Noisel Typ.	100	42	42	42
Reo Motor Car..	200	18⅜	18⅜	18⅜
Rova Radio......	100	4⅞	4⅞	4⅞
St Regis Paper..	4,800	65	60½	64⅞
Singer Mf Ltd...	300	9	8⅞	8⅞
So G & Pw w i...	100	23⅝	23⅝	23⅝
Serv-El Corp.....	8,000	17⅝	15⅞	17⅝
S E Pow & Lt...	700	98½	96½	97
Std Tank Crp....	100	8½	8½	8½
Std Text Pow....	100	21½	21½	21½
So Cal Edison...	1,345	120½	118	118⅝
Stand Publishing	100	20	20	20
Stutz Motor	300	8⅝	8½	8½
Swift & Co......	20	110	110	110
Swift Internat...	300	26⅛	26⅛	26⅛
Tenn El P ctfs.	200	68	68	68
Tub R S ctfs....	10	175	175	175
Tenn Elec Power	200	68	68	68
Timken Det Axle	1,200	9⅝	9¼	9⅜
Tob Prod Expts.	100	3⅛	3⅛	3⅛
Tower Mfg Corp.	100	8⅝	8⅝	8⅝
Union Carbide...	300	67	66⅝	66⅝
Uni Gas & E new	600	47⅛	47	47⅛
U S L & H nw.	300	4⅛	3½	3½
Uni Lt & Pwr A.	6,000	94⅝	93¼	93⅜
Uni Profitsharing	5,400	8⅜	8⅜	8⅜
U S Lt & Ht pfd	500	2½	2⅜	2⅜
Univ Pictures....	200	32⅝	32⅝	32⅝
Util Pwr & Lt A	600	28⅝	28⅝	28½
Ware Radio.....	200	14½	14½	14½
Warner Br Pic A	100	16	16	16
Western Power..	5,500	66½	62⅝	63
Do pfd.......	30	95	94½	94½
White Rock	1,600	45⅛	44	44½
Wilson & Co new	100	14½	14½	14½
Do A new...	100	27⅝	27⅝	27⅝
Yellow Taxi N Y	400	13	12	13

STANDARDS OILS.

	Sales.	High.	Low.	Close.
Anglo-Am Oil ..	600	22⅝	22⅝	22⅝
Am Con O F....	100	6½	6⅛	6½
Buckeye Pipe L..	10	60¼	60¼	60¼
Chesebr'gh Mfg..	1,500	66	64⅝	65⅝
Crwn C Pt w i..	500	10¼	9⅞	10¼
Continental Oil..	4,200	26⅝	26⅜	26½
Cumberland P...	10	140	140	140
Eureka Pipe L..	10	72	72	72
Humble Oil	3,100	69⅛	68⅛	69⅛
Illinois Pipe L...	10	135½	135½	135½
Imp O Can, new.	1,100	33	32⅝	33
Int'l Petrol......	1,700	26⅛	25⅞	25⅞
Magnolia Petrol.	480	148	148	148
Nat Trans........	100	21⅛	21⅛	21⅛
N Y Transit.....	20	56	56	56
Northern Pipe L.	60	78	78	78
Ohio Oil	100	68½	68½	68½
Penn Mex Fuel..	100	26	26	26
Prairie Oil new..	800	61	60⅛	60⅛
Prairie P L.....	560	127	126	127
Reiter Fos O....	4,500	31⅛	29⅞	31
Sun Oil	3,000	44⅝	42⅞	43⅝
Southern Pipe L.	50	80½	80⅛	80⅛
South Penn Oil..	100	173	172	172
Standard Oil Ind.	4,200	66⅝	66½	66½
Standard Oil Ky.	700	124	123	123
Standard Oil Neb	50	252	252	252
Standard Oil N Y	1,700	45¼	44⅝	45¼
Standard Oil Ohio	30	358	355	358
Swan & Finch...	70	16	15⅞	16
Vacuum Oil	100	89⅝	89½	89⅝

MISCELLANEOUS OILS.

	Sales.	High.	Low.	Close.
Am Maracaibo...	7,000	10⅞	10½	10⅞
Ark Nat Gas.....	400	7	7	7
Caribbean Synd..	200	4	3⅞	3⅞
Cities Serv new.	1,000	38⅛	38⅜	38⅛
Do pfd.......	100	82⅛	82⅛	82⅛
Colombian Synd.	21,100	2⅛	1⅞	2⅛
Creole Syndicate.	100	11⅛	11⅛	11⅛
Euclid Oil	3,000	1⅛	1	1⅛
Gibson Oil	3,200	3⅝	3¼	3⅝
Gilliland Oil ctfs.	200	1⅛	1⅛	1⅛
Gulf Oil	1,600	78	77⅝	78
Kirby Petroleum.	300	3⅝	3⅝	3⅝
Lago Petroleum.	8,200	5¼	4⅞	5¼
Livingston Petrol	100	1⅛	1⅛	1⅛
Mountain Prods..	1,200	22⅛	22⅛	22⅛
New Bradford....	100	5⅝	5⅝	5⅝
N M & Ariz Land	200	8⅝	8⅝	8⅝
Peer Oil	500	1⅛	1⅛	1⅛
Red Banks Oil...	100	36	36	36
Royal Canadian..	3,200	.90	.75	.75
Ryan Cons.......	100	5¼	5¼	5¼
Salt Creek Cons..	300	8	8	8
Salt Creek Prods.	300	27⅛	27⅛	27⅛
Venezuel'n Petrol	300	4⅛	4	4
W St'tes Oil-L'nd.	16,000	.20	.15	.20
Wilcox Oil	400	30¼	30	30
Woodley Petrol...	300	5⅛	5⅛	5⅛
"Y" Oil & Gas.	1,000	.07	.07	.07

MINING.

	Sales.	High.	Low.	Close.
Arizona Globe...	2,000	.25	.25	.25
Canario Copper..	400	5¼	5¼	5¼
Chino Ext........	1,800	.69	.65	.69
Engineers Gold M	3,000	57¼	54¼	56⅝
Eureka Croesus..	3,000	.11	.11	.11
First Th'ght G M	4,000	.40	.38	.40
Forty-nine Mng..	3,000	.27	.20	.22
Goldfield Cons....	2,000	.05	.05	.05
Hecla Min........	800	15⅞	15⅝	15⅞
Jerome Verde Div	100	1½	1½	1½
Kay Copper......	10,400	2¹⁄₁₆	2⅝	2⅝
Mason Valley ...	200	1⅝	1½	1⅝
Nipissing	100	4⅞	4⅞	4⅞
Newm Mns	14,000	46½	45⅝	46
Ohio Copper	2,500	.85	.82	.83
Parm Porcu	2,000	.36	.35	.36
Plymouth Lead .	2,000	.22	.20	.22
Red Warrior	1,000	.25	.25	.25
Spearhead	2,000	.06	.06	.06
Tono Exten	300	1⅝	1⅝	1⅝
Tono Mining	100	3⅝	3⅝	3⅝
Utah Apex	300	6½	6⅜	6½
Wend Cop Min.	800	3⅝	3⅝	3⅝
West End C......	100	.55	.55	.55
Yukon Alaska .	100	15¼	15¼	15¼

BONDS.

No. thous.	High.	Low.	Close.
2 Allied Pack 8s......	91½	91½	91½
43 Am G & El 6s......	98¼	98	98
20 Am Ice Co 7s.......	112¼	112¼	112¼
17 Am Pow & Lt 6s...	97⅝	97¼	97⅝
10 do 6s new...........	97¼	97¼	97¼
1 Am Sum Tob 7½s...	93	93	93
3 Am Thread Co 6s..	104	103¾	104
9 Asso Sim Hdw 6½s.	87¼	87¼	87¼
22 Atl Glf & W I 5s.	69⅞	69½	69½
1 Beaver Board 8s....	95½	94½	94½
10 Bell T Can 5s........	99⅝	99⅝	99⅝
2 Beth Steel 7s 1935.	103⅝	103⅝	103⅝
2 Can Nat Ry Eq 7s.	112¼	112¼	112¼
9 Cities Serv 7s C....	123	122½	122⅞
17 do 7s D	101⅞	101½	101½
66 do P & L 6s.........	93⅝	93⅝	93½
7 Con Gas B 6s........	107¼	107	107
2 do 6½s	110⅛	110⅛	110⅛
1 Con Textile 8s.....	85	85	85
16 Cuba Co N J 6s....	95½	95	95
5 Cuban Tel 7½s......	109½	109½	109½
6 Cudahy Pk 5½s....	92¼	92¼	92¼
1 Deere & Co 7½s....	104	104	104
1 Detroit C Gas 6s...	105¼	105¼	105¼
6 Det Edison 6s......	122⅝	122½	122⅝
5 Dunlop T & R 7s..	105	105	105
5 Fed Sugar 6s 1933..	95⅝	95⅝	95⅝
2 Galena Sig O 7s...	104⅝	104⅝	104⅝
2 General Pet 6s......	102	102	102
6 Gr Trunk 6½s.......	109¼	109¼	109¼
19 Gulf Oil 5s..........	100⅛	100	100
3 Lib McN & L 7s...	103⅝	103⅝	103⅝
1 Lig Winch 7s.......	107⅝	107⅝	107⅝
1 Manitoba 7s	103¼	103¼	103¼
5 Mo Pac 5s	100⅝	100⅝	100⅝
1 Morris & Co 7½s....	102½	102½	102½
4 N O Pub Ser 5s....	94	94	94
2 Nor States Pw 6½s.	103¼	103¼	103¼
12 do cvt 6½s.........	114	113¼	113⅞
15 Okla Gas & Lt 5s...	94	93⅝	93⅝
33 Penn Pw & Lt 5s....	98½	98⅛	98⅛
10 do 5s D............	98¼	98¼	98¼
1 Phil El 5½s 1947....	106½	106½	106½
6 Pure Oil 6½s........	102⅛	102⅛	102⅛
1 Sloss Shef 6s........	102⅝	102⅝	102⅝
1 do purch 6s........	102⅝	102⅝	102⅝
5 So Cal Edison 5s....	96½	96½	96½
11 Stand G & El 6½s...	138	136½	136½
3 St Oil N Y 6½s......	107½	107½	107½
20 Sun Oil 5½s.........	98½	98½	98½
9 Swift & Co 5s......	96½	96⅜	96½
5 Trans Oil 7s........	100⅝	100⅝	100⅝
6 Union Oil Cal 5s....	96	95⅝	96
2 U S Rub 6½s 1927.	101⅜	101½	101⅜
8 do 6½s 1928........	101⅜	101½	101⅜
7 do 6½s 1930........	100¼	100¼	100¼
22 do 6½s 1931	100⅝	99⅞	100⅝
2 do 6½s 1932	98⅞	98⅞	98⅞
1 do 6½s 1933........	98⅝	98⅝	98⅝
1 do 6½s 1935........	98¼	98¼	98¼
3 do 6½s 1937........	97⅝	97½	97⅝
2 do 6½s 1938........	97⅝	97⅝	97⅝
3 do 6½s 1939	97⅝	97½	97⅝
2 do 6½s 1940........	97½	97½	97½
7 Vacuum Oil 7s.....	105⅝	105⅝	105⅝

FOREIGN.

No. thous.	High.	Low.	Close.
7 Andian N Cor 6s w w.	100	100	100
1 City Graz 8s.........	98	98	98
59 Est Rail Fr 7s......	83⅞	83⅝	83⅝
7 Fr Nat M S S 7s....	82¼	82	82
9 Italian Pow 6½s.....	99¼	99¼	99¼
12 King Den 6s.........	99¼	99	99
43 King Neth 6s '72...	106¼	106	106
16 Krupp [Fried] 7s...	91	91	91
3 Rep Peru 8s 1932...	101⅜	101⅛	101⅛
8 Siem & H 7s '28....	96½	96	96½
1 Solvay & Co 6s.....	103⅝	103⅝	103⅝
36 Thys I & S W 7s...	94⅝	94½	94⅝
50 Toho El Pow 7s.....	90½	90½	90½

CHICAGO STOCK TRANSACTIONS

Thursday, June 25, 1925.

Day's sales, shares....33,000 Year ago ....57,800 Total, 1925 ....6,818,287 Previous year......4,570,047

Yellow Manufacturing again featured trading in Chicago stocks yesterday, advancing 3¼ to 44 at the close. The action was attributed to various rumors which were rife in La Salle street during the day. One concerned a merger with an automobile company. Another was that the company is doing the biggest business in its history. Yellow Cab gained a point and United Light and Power A was up 1⅜. Stewart-Warner closed ⅝ higher on renewed reports of plans for an increase in the dividend rate. Hupp eased down ⅛. On small sales, Electrical Research Laboratories jumped 3 points. Pines Winterfront advanced 1½; All American Radio closed 1⅝ higher and Hurley Machine was up a point. Public Service 7 per cent preferred declined a point. In the bonds, Armour of Delaware 5½s advanced 2 points.

Div. pd. per share.	Bid.	Asked.	Description.	Sales.	High.	Low.	Close.	Net chge.	Close Jun.26, 1924.
$2.00	21½	22	All Am Rad..	410	22¼	20⅞	21½	+1⅝	....
8.00	55½	57	Am Shipbldg..	100	55	55	55	....	....
7.00	90¾	91½	Am P Ser pfd	10	90¼	90¼	90¼	−½	86½
2.00	22⅝	23	Armour Co A.	425	23⅛	22⅞	23	−⅛	....
7.00	89¼	....	Do pfd	280	89½	89¼	89½	+½	77
7.00	95⅝	96	Do Del pfd..	135	95⅞	95⅝	95⅞	−⅛	85½
3.00	58⅝	61	Bal & Kats..	100	59⅝	59⅝	59⅝	....	44⅝
....	4⅞	5	Beaverboard B	140	5	4⅞	4⅞	−1	....
....	33½	34½	Do pfd	125	34	33	34	....	....
2.00	29⅝	30	Bendix Corp..	400	29⅞	29⅝	29⅞	....	....
....	1⅛	1⅜	Boone W Mill.	400	1⅛	1	1⅛	−¼	24⅝
2.00	26½	26⅝	Borg & Beck.	160	26⅝	26½	26⅝	....	....
6.00	87	88	Cen Ill P S pf.	20	88	87½	88	+¼	85
....	⅜	½	C C & C Rys..	70	⅜	⅜	⅜	−⅛	....
....	4⅝	5	Do pfd	215	4⅝	4⅝	4⅝	−⅝	....
8.00	138⅝	139	Com Edison ..	150	139	138¼	139	....	127
.80	10⅝	10¾	Conti Motors..	185	10½	10⅜	10⅜	+⅛	6½
7.00	115	116	Crane Co pfd.	15	115¼	115¼	115¼	....	109⅝
7.00	102	104½	Cudahy	300	103½	102½	103½	+1	57⅞
5.00	98¾	....	Deere & Co pf	15	98	98	98	....	....
2.00	22½	25	*Elec Res Lab	425	24	22	24	+3½	....
2.00	25½	26	Evans Co	700	26⅜	26	26	−½	....
2.40	32⅝	32⅞	Fair Store	600	33	32⅝	32⅞	−⅛	....
8.00	131¼	132	Gt Lak Dredg	175	133¼	132	132	....	....
....	8½	8¾	Godchaux ...	140	8⅝	8⅝	8⅝	−⅛	....
3.00	33	33½	Gossard	60	33¼	33¼	33¼	+⅛	....
†4.20	73	75	H S B & Co..	40	74	74	74	....	....
1.00	18⅞	19	Hupp Motor..	1,650	19	18⅞	18⅞	−⅛	12
†4.00	47	47½	Hurley Mach..	225	47	46	47	+1	51
1.50	72	72⅝	Kraft Cheese..	500	72½	72⅜	72¼	....	....
.60	15¼	16	La Salle Ext..	350	15⅝	15¼	15⅝	+⅛	....
....	7⅝	7⅞	Libby-McNeill	325	7⅞	7⅝	7⅝	−⅛	4⅞
7.00	98¼	99	M W Util pfd.	600	98½	98	98½	+½	88½
7.00	102⅝	103	Do pr pfd...	110	103	102½	103	+⅝	94½
4.00	40	41	Mid Steel Pro	150	40¼	40¼	40¼	−½	....
7.00	99½	99⅝	Mid Util pr pf	235	99½	99½	99½	....	....
....	52½	53	Monty Ward..	900	53	52⅝	53	+½	29
4.00	54½	54⅝	Morgan Litho.	210	54½	54½	54½	....	....
7.00	95	....	Nat E Pw pfd	147	95½	95¼	95¼	....	110
....	4½	4⅝	Nat Leather..	50	4½	4½	4½	....	2⅝
....	14½	15	Omnibus	300	14½	14	14½	+1½	....
....	⅜	½	Phillipsborn..	1,500	½	½	½	....	½
1.60	18⅝	18⅞	Pick & Co.....	210	18⅞	18⅝	18⅞	....	18⅞
2.00	35½	36	Pines Winterf	150	35½	35	35½	+1½	26⅝
7.00	107	110	Pub S 7% pf.	20	109	109	109	−1	....
8.00	123¾	124	Do no par..	125	124	123¾	123¾	+¼	100½
3.00	105¼	107½	Quaker Oats..	16	106	106	106	....	....
6.00	104½	105	Do pfd	36	104½	104½	104½	−½	101½
3.00	51½	53¼	Real Silk Hose	400	53¾	53	53¾	....	35
†.80	18¼	18½	Reo Motor ...	225	18½	18¼	18⅜	....	15½
4.00	52½	53½	Stand Gas pfd	130	53	53	53	....	48
5.00	67	67⅝	Stew-Warner..	2,550	67½	66⅝	67⅛	+⅝	66½
8.00	110	110½	Swift & Co..	270	110	109⅝	110	....	100⅝
1.80	26	26⅛	Swift Int	300	26⅛	26	26	−½	20⅝
5.00	66½	67	Union C & C.	525	67	66⅝	66⅞	−⅛	57⅜
‡2.00	93¼	....	Unit L & P A	1,600	94⅝	93	93½	+1⅜	33⅝
6.50	91¼	92	Do pfd A...	500	92½	92⅜	92⅜	−⅛	78⅞
†1.60	164½	165	U S Gypsum..	30	165	165	165	+⅛	86⅝
†3.00	50⅝	51	Wrigley	260	51	51	51	....	38⅝
2.52	43⅝	44	Yellow Mfg...	11,300	44	41¼	44	+3¼	54
4.00	47⅛	47½	Yellow Taxi..	930	47⅛	46½	47	+½	49⅞

*Ex dividend. †Pays extra dividend. ‡Pays stock dividend.

BONDS.

Int. paid.	Bid.	Asked.	Sales.	Issue.	High.	Low.	Close.	Net chge.	Jun.26, 1924.
$5.50	94	94½	$1,000	Arm D 5½s'43	94¼	94¼	94¼	+2	....
5.00	47½	48	3,000	CC&CRy 5s'27	48	48	48	....	....
5.00	102½	103	1,000	C Ed 1st5s'43	102⅝	102⅝	102⅝	+⅝	100
4.00	73	74	10,000	MER 1st4s'38	74	74	74	....	69½
6.00	100	....	4,000	Jewel Bldg 6s	100	100	100	....	....
5.00	97½	98	2,000	Og Gas 5s '45	98	98	98	....	....
5.00	100	100¼	3,000	Swift1st5s'44	100	100	100	....	....

BOSTON STOCK MARKET

[Quotations by Paine, Weber & Co.]

	Sales.	High.	Low.	Close.
Arcadian cons ...	20	1⅛	1⅛	1⅛
Bingham	100	29⅝	29⅝	29⅝
Cal Hecla	200	13⅛	13⅜	13⅜
Connor J T	50	24½	24	24
Cop Rge	100	20	20	20
East Butte	100	3⅛	3⅛	3⅛
Eng Pub Svc	200	100¼	100	100¼
Galv & Houston.	245	33	31½	32
Hardy Coal	60	18¼	18⅛	18⅛
Island Creek ex D	55	134	133	133
Isle Royale	60	11⅝	11⅝	11⅝
Miss River Pw..	155	63⅛	59	63⅛
New Cornelia	10	19⅛	19⅛	19⅛
Nipissing	105	4⅞	4⅞	4⅞
Nor Butte	30	.95	.95	.95
Pac Mills	90	59⅞	59⅞	59⅞
Park City	20	5⅛	5⅛	5⅛
Shannon	100	.60	.60	.60
St Marys Land..	25	33	32½	33
Supr and Bos ...	25	1⅛	1⅛	1⅛
Uni Shoe Mchy..	665	42	41⅞	42
U S&Fgn S pt pd	100	29	29	29
Do full paid.	50	101¼	101¼	101¼
Utah Apex	900	6⅝	6½	6⅝
Ventura Oil	285	23¼	23	23
Warren Bros	15	44	43¾	44
Winona	455	.30	.30	.30

COTTONSEED OIL.

NEW YORK, June 25.—Heavy liquidation in July, along with commission house selling on the weakness in grains and cotton, had a bearish effect on the market today. The July-September spread widened to 62 points. Buying of fall months against sales of the old crop checked the decline. Closing bids were 6 points lower to 11 points net higher. Sales, 30,000 brls. Prime crude nominal; prime summer yellow, spot, 10.50@11.00c; July closed 10.60c; September, 11.22c; October, 11.18c; December, 10.65c; all bid.

Is the Market on the Verge of an Important Reaction?

For five weeks the market has made no progress. Following a 15 point rise, what does this water-logged condition portend? Prior to the break in March the action of the market was identical. Is another break imminent? What action should be taken now? Answered in this week's issue of McNeel's Financial Service.

Copy Sent Free

McNEEL'S

Financial Service

R. W. McNeel, Director

120 Boylston Street, Boston

Please send free bulletin SCT 116 to

Name ....

Address ....

$20,000,000
MORTGAGE BANK OF CHILE

(Caja de Credito Hipotecario)

GUARANTEED SINKING FUND 6½% GOLD BONDS, DUE JUNE 30, 1957

UNCONDITIONALLY GUARANTEED, AS STATED BELOW AS TO PRINCIPAL, INTEREST AND SINKING FUND, BY ENDORSEMENT, BY THE REPUBLIC OF CHILE

Coupon bearer bonds in denominations of $1,000 and $500 each. Principal and interest to be payable, at the option of the holders, in New York City at the office of Kuhn, Loeb & Co. or of Guaranty Trust Company of New York, in United States gold coin of or equal to the standard of weight and fineness existing June 30, 1925, or in Santiago, Chile, at the office of the Caja, by sight draft on New York City, without deduction for any taxes, imposts, levies or duties of any nature now or at any time hereafter imposed by the Republic of Chile or by any state, province, municipality or other taxing authority thereof or therein and to be payable in time of war as well as in time of peace and whether the holder be a citizen or a resident of a friendly or a hostile state.

Interest payable June 30 and December 31.

His Excellency, the Honorable Beltran Mathieu, Ambassador Extraordinary and Plenipotentiary of the Republic of Chile, summarizes his letter of June 25, 1925, copies of which are obtainable at the offices of the undersigned, as follows:

"The Bonds are unconditionally guaranteed as to principal, interest and sinking fund, by endorsement, by the Republic of Chile, pursuant to Decree Law of the Governing Council, dated March 9, 1925, and an Executive Decree, dated June 15, 1925 (supplementing said Decree Law), issued under the authority of President Alessandri and his Cabinet, who are functioning as the Government of Chile, Congress having been dissolved in September, 1924, pending the adoption of a new Constitution which is now being drafted. The guaranty thus authorized is valid and binding upon the Republic of Chile.

Beginning December 31, 1925, the Bonds will be redeemable through a cumulative sinking fund calculated to retire the whole issue by June 30, 1957, to be applied on each semi-annual interest date to the redemption by lot of Bonds at par. The Caja will have the right to increase the amount of any sinking fund payment for the redemption of additional Bonds on any interest date, and in any such case appropriate reductions will be made in subsequent sinking fund payments. This right is reserved because repayments on the mortgage loans can be made by the borrowers either in cash or in bonds of the Caja in excess of the fixed minimum amortization payments and the Caja is not permitted by law to have its bonds outstanding in excess of the mortgage loans against which they are issued."

"The Caja de Credito Hipotecario was created by law of August 29, 1855, for the purpose of making available credit facilities on reasonable terms for the development and improvement of real property in Chile. The Board of Directors is selected by both Legislative Chambers of Chile and the Chairman of the Board and four officers are appointed by the President of the Republic.

During its entire existence of seventy years the Caja has operated successfully and has never failed to meet its obligations. The losses of the Caja on property foreclosed under its mortgages have not exceeded $40,000 in the aggregate for the last ten years.

The Caja issues its bonds only against mortgages registered in its name. It has no capital stock and is not operated for profit. It has power to charge a commission to provide for its expenses and for a reserve fund as additional security for its bonds. Having accumulated a sufficient reserve it has now discontinued charging such commission.

The Caja makes only first mortgage loans. On December 31, 1924, it had outstanding various issues of bonds aggregating $84,995,700 at approximate present rates of exchange, against which it had made more than 9,800 mortgage loans, being an average of not more than $9,000 per loan. The aggregate appraised improved value of the properties mortgaged as security for these loans amounted to more than four times the amount of the loans. As a further security for its bonds the Caja has accumulated a reserve fund of approximately $5,118,000 at approximate present rates of exchange.

Prior to the war, in 1911 and 1912, three issues of 5% Bonds of the Caja, not endorsed with the guaranty of the Government, were made in Europe, at prices from 96¼ to 99¼%.

The bonds of the Caja are legal investments for savings banks and trust funds in Chile.

Chile is a mining and agricultural country. Its mineral products are largely raw materials for essential industries. Exports consist chiefly of nitrates and by-products of the nitrate industry, copper, borax, wool and agricultural products. The nitrate deposits are the only large natural deposits so far discovered in the world. The copper industry has been extensively developed, large by American capital.

The trade balance is favorable. Since 1915 imports have exceeded exports in only one year. The total foreign trade for 1923 (the last year for which official figures are available) aggregated $318,000,000, at the approximate present rate of exchange and the balance of exports over imports amounted to $78,000,000.

The Government debt today, including the present and all other obligations guaranteed by the Republic, aggregates about $250,000,000 at approximate present rates of exchange. The proceeds of the Government loans were largely used for railways, harbor construction and for public works. The Government owns 3,624 miles of railroads, telegraph lines and other property, of an estimated value of approximately $650,000,000 at approximate present rates of exchange, which is well in excess of the entire amount of the debt. In addition the Government owns large and very valuable tracts of nitrate lands.

The present currency circulation of Chile at the present rate of exchange of about 11½ cents per peso, is equivalent to $35,855,645. Part of this currency is covered by gold reserves, part by commodities and part by mortgage loans and other obligations. The total gold reserve amounts to approximately $41,800,000, which is in excess of the dollar equivalent of the present currency circulation."

THE UNDERSIGNED WILL RECEIVE SUBSCRIPTIONS FOR THE ABOVE BONDS, SUBJECT TO ALLOTMENT, AT 97⅝% AND ACCRUED INTEREST TO DATE OF DELIVERY, TO YIELD 6.70% TO MATURITY

The undersigned reserve the right to close the subscription at any time without notice, to reject any application, to allot a smaller amount than applied for, and to make allotments in their uncontrolled discretion.

The bonds and the guaranty are, in the opinion of American and Chilean counsel, valid obligations respectively of the Caja de Credito Hipotecario and the Republic of Chile.

The above bonds are offered if, when and as issued and received by the undersigned and subject to the approval of counsel. In the first instance, interim certificates of Guaranty Trust Company of New York will be delivered against payment in New York funds for bonds allotted, which interim certificates will be exchangeable for definitive bonds when prepared.

Application will be made in due course to list these bonds on the New York Stock Exchange

Kuhn, Loeb & Co. **Guaranty Company of New York**

New York, June 25, 1925.

To Holders of

$5,000,000

Edgewater Beach Hotel Company

First (Closed) Mortgage 6% Serial Gold Bonds

Due March 15, 1926 to 1940 incl.

Permanent coupon bonds are now ready and exchangeable at our Chicago office for the temporary certificates originally issued.

A. G. Becker & Co.

137 S. La Salle St., Chicago

NEW YORK ST. LOUIS SAN FRANCISCO SEATTLE PORTLAND

The Story of a New Idea in Foundry Practice

For men interested in better castings a booklet has been prepared on "Vreelite."

Vreelite is a highly developed casting iron that has materially reduced rejection losses for manufacturers. Its strength, hardness, texture and machining qualities are far superior to ordinary cast iron—and yet it costs no more. Perfect for every pattern, it stands up equally well in the more intricate work, where ordinary gray iron fails.

The Vreelite booklet tells the story of its development through a quarter-century of foundry experience—just what it is and what it will do. If you are interested in perfect iron castings—especially if your experience tells you there is no such thing—you will be interested in the booklet this coupon will bring you.

Vreelite

for PERFECT CASTINGS

DAVENPORT LOCOMOTIVE WORKS
2506 Rockingham Road, Davenport, Iowa

Please send a copy of the VREELITE booklet to

Name

Address

City State

Announcement

MR. C. A. FLINN

Has become associated with us in our sales department.

R.E. WILSEY & COMPANY

Incorporated

Investment Securities

76 West Monroe Street

CHICAGO

$18,000,000

Canadian National Railways Co.

Five-Year 4½% Guaranteed Gold Bonds

Due February 15, 1930

Dillon, Read & Co. Interim Receipts for the above issues are now exchangeable for Definitive Bonds at the office of The National Park Bank, 214 Broadway, New York City. Prompt presentation, with Interim Receipts in numerical order, will facilitate the exchange.

Dillon, Read & Co.

We Want Small Bond Issues

$35,000 to $100,000

We make larger bond issues up to $1,000,000, but always seek to encourage the small builder, because, when successful, he becomes a large builder.

REAL ESTATE LOAN DEPT.

CHICAGO TRUST COMPANY

Arthur B. Cody Hiram S. Cody Vice Presidents

79 W. Monroe Street 4th Floor

Randolph 7040

The United Light & Railways Company
(of Delaware)

Chicago Davenport Grand Rapids

The Board of Directors of The United Light and Railways Company has declared a quarterly dividend of One Dollar Sixty-two Cents ($1.62) per share on the six and one-half per cent (6½%) Prior Preferred Stock, Series of 1924, payable August 1, 1925, to stockholders of record July 15, 1925. Transfer books will not be closed.

L. H. HEINKE.

Chicago, June 1, 1925.

The Peoples Gas Light and Coke Company (of Chicago)

The Directors of The Peoples Gas Light and Coke Company have declared a quarterly dividend of two (2) per cent on the capital stock of this Company, being at the rate of eight (8) per cent per annum, payable out of the surplus earnings of the Company to stockholders of record at the close of business on the 3rd day of July, 1925. Said dividends to be payable on the 17th day of July, 1925. A. L. TOSSELL, Secretary.

FACTS ON WHEAT What would confidential, authentic information on the wheat market be worth to you? This pocket size book gives you all instructions for a profitable trading in wheat. Send Today for This Book Currency-Check or Stamps $1 INVESTORS AND TRADERS

GRAIN INVESTORS' SERVICE

606 Sherland Bldg., South Bend, Ind.

Subscribe for The Tribune

Real Estate Bonds

Foun[illegible] 18[illegible]

Baird & Wa[illegible]

Real Estate Bonds & M[illegible] Property Manageme[illegible]

134 S. La Salle St., C[illegible]

High Yie[illegible]

with safety are [illegible] ing scarce—th[illegible] municipals are [illegible] selling on abou[illegible] basis.

We offer a well-se[illegible] vestment yielding [illegible] the obligation of o[illegible] leading CHAIN [illegible]

The investment co[illegible] conversion privile[illegible] attractive possibili[illegible] profit.

Ask for circu[illegible]

The Stanwood Co[illegible]

111 W. Monroe St.,

Phone Randolph [illegible]

For Ju[illegible] Investm[illegible]

We are offering [illegible] ally attractive [illegible] First Mortgage [illegible] Estate Gold Bon[illegible] by the "Dwight [illegible] a three story apa[illegible] and business buildi[illegible] the Central Street [illegible] of Evanston. This [illegible] is one of the active [illegible] ness districts of the [illegible] Shore where values [illegible] creasing rapidly and [illegible] the future of the p[illegible] is unquestionably a[illegible]

Price 100 and interest to [illegible]

QUINLAN AND T[illegible] INC.

Established 188[illegible]

H. H. Banford, Mgr. L[illegible]

40 N. Dearborn St. [illegible]

1571 Sherman A[illegible]

Deerfie[illegible]

ILLINOIS

5% Special Assessme[illegible]

Sewer District [illegible]

Maturing 2 to [illegible]

Deerfield is located in [illegible] ban North Shore Dis[illegible] miles from the Chicago [illegible] It has excellent trans[illegible] facilities and is an attra[illegible] idential communit[illegible]

To yield [illegible]

Blanch[illegible] Rowe [illegible]

Inc.

Investment [illegible]

29 South La [illegible]

Chica[illegible]

THE JEWELERS [illegible] BUILDIN[illegible]

6% First [illegible] ing Fund [illegible]

A loan of less [illegible] of the appraise[illegible] the property.

Net earni[illegible] tively esti[illegible] than 2.66 [illegible] annual inter[illegible] over the life [illegible]

Price 100 an[illegible]

WALTER F[illegible] & C[illegible]

Investment [illegible]

111 W. Washing[illegible]

Telephone Mai[illegible]

Saturday E[illegible] Banking Se[illegible]

for

Hyde Park and S[illegible] Residents and M[illegible]

Hyde Park Sta[illegible] (Opposite 53rd St. [illegible]

Jackson Park Nati[illegible] (Opposite 71st St. [illegible]

South Shore St[illegible] (Opposite 75th St. [illegible]

All Clearing Hou[illegible]

EASTMAN

Real Estate Bonds

Founded 1855

Baird & Warner
Real Estate Bonds & Mortgages
Property Management
134 S. La Salle St., Chicago

High Yields

with safety are becoming scarce—the best municipals are already selling on about a 4% basis.

We offer a well-secured investment yielding over 7%, the obligation of one of the leading CHAIN STORES.

The investment contains a conversion privilege with attractive possibilities for profit.

Ask for circular

The Stanwood Company
111 W. Monroe St., Chicago
Phone Randolph 6530

For July Investment

We are offering an unusually attractive issue of First Mortgage 6% Real Estate Gold Bonds secured by the "Dwight Building," a three story apartment and business building in the Central Street district of Evanston. This section is one of the active business districts of the North Shore where values are increasing rapidly and where the future of the property is unquestionably assured.

Price 100 and interest to yield 6%

QUINLAN AND TYSON INC.
Established 1884
H. H. Banford, Mgr. Loan Dept.
40 N. Dearborn St., Chicago
1571 Sherman Ave., Evanston

Deerfield
ILLINOIS

5% Special Assessment Bonds
Sewer District No. 22
Maturing 2 to 10 years

Deerfield is located in the suburban North Shore District, 25 miles from the Chicago "Loop." It has excellent transportation facilities and is an attractive residential community.

To yield 5%

Blanchard, Rowe & Co.
Inc.
Investment Bonds
29 South La Salle Street
Chicago

THE JEWELERS BUILDING

6% First Mortgage Sinking Fund Gold Bonds.

A loan of less than 60% of the appraised value of the property.

Net earnings conservatively estimated at more than 2.66 times average annual interest charges over the life of the loan.

Price 100 and interest.

WALTER FREEMAN & CO.
Investment Securities
111 W. Washington St.
Telephone Main 4610

Saturday Evening Banking Service
for
Hyde Park and South Shore Residents and Merchants

Hyde Park State Bank
(Opposite 53rd St. I. C. Depot)

Jackson Park National Bank
(Opposite 71st St. I. C. Depot)

South Shore State Bank
(Opposite 75th St. I. C. Depot)

All Clearing House Banks

ST. PAUL TO PAY JULY 1 INTEREST TO GOVERNMENT

BY O. A. MATHER.

Indications that the proposed reorganization plan for the Chicago, Milwaukee and St. Paul railroad will go through and the growing belief that the middle west roads will be granted relief in the shape of a moderate increase in freight rates inspired cheerfulness in railroad and financial circles yesterday.

Two constructive developments took place in the St. Paul situation. In Chicago, an open hearing was held in the federal court on the receivers' plan to pay interest due the United States government on July 1 on a note for $10,000,000, which is part of the St. Paul's $58,000,000 indebtedness to the government. No opposition developed and Judge Wilkerson ordered the receivers to pay the interest. In New York, the bondholders' protective committee approved the reorganization plan and urged its early adoption as the best methods of terminating the receivership.

Foreclosure Is Threatened.

Earlier opposition to the payment of interest to the government, thus making the government a preferred creditor, faded when Assistant District Attorney Grossman said the government would foreclose on the St. Paul collateral for the loan if the interest were defaulted. Counsel for the bondholders' committee immediately pointed out that $16,500,000 face value of collateral would have to be sold by the government at public auction at much less than its real worth, with the result that the general creditors would be deprived of several millions of dollars worth of the St. Paul's assets.

"It would appear that if the receivers do not pay these interest charges they might well be charged with serious neglect of their duty," Judge Wilkerson said. He dismissed a telegram of protest from J. B. Shatford, head of the Railroad Owners' association.

Statement of Bondholders.

The bondholders' protective committee issued a statement to the effect that the reorganization plan meets three essential requirements for rehabilitating the St. Paul, as follows: That it will be freed ment through fixed interest obligations for which there is no substantial margin of earnings: that provision will be be made for funding into long term bonds all bonds secured by junior mortgages maturing in the next ten years; that provision will be made for future requirements by a mortgage of sufficient security to enable bonds to be sold on a normal interest basis.

"Nothing can be gained but much may be lost by delaying the reorganization in the hope that any increase in rates or favorable developments in the northwest will make readjustment of the system's capital structure unnecessary or more advantageous to the bondholders," the statement closes.

Call Money at 5 Per Cent.

In view of this week's advance in the rate for call money, or stock market loans, the weekly report of the federal reserve system holds unusual interest. Call money yesterday rose to 5 per cent for the fifth time this year and for the first time since March 30. But it is evident that this advance is merely in preparation for the heavy drain occasioned by the mid-year settlements and disbursements and that this condition will disappear after July 1.

The reserve system statement, however, shows no strain on credit. Loans expanded only $13,481,000, while bills bought in the open market declined $4,417,000. The banks even increased their holdings of government securities by $18,210,000 to occupy their funds. The result was an increase of $27,274,000 in earning assets. Gold and total reserves receded $10,303,000 and $8,913,000 respectively.

The noteworthy change was a drop of $72,993,000 in member bank reserve credits, which was partly offset by an increase of $40,843,000 in government deposits. Total deposits receded $34,188,000. Note circulation declined $8,812,000. The ratio of reserves to liabilities rose to 77 from 76.3 per cent in the preceding week.

MONEY AND EXCHANGE

Money in Chicago firm at 4@4½ per cent on collateral; commercial paper, 3½@4 per cent, 4½@5 per cent over the counter. Bankers' acceptances, 3@3¼ per cent. New York exchange, by wire, par; by mail, 14@20c discount. Chicago bank clearings yesterday were $98,800,000, compared with $118,300,000 a week ago and $97,100,000 a year ago.

NEW YORK MONEY MARKET.

NEW YORK.—Prime commercial paper, 3¾ per cent; bar silver, domestic, 70⅝c; Mexican dollars, 54¼c. Call money strong; high, 5; low, 4¼; ruling rate, 4¼; closing bid, 5; offered at 5¼; last loan, 5; call loans against acceptances, 3½. Time loans steady; mixed collateral, 60-90 days, 3¾@3⅞; 4-6 months, 3¾@4.

FOREIGN EXCHANGE.

Closing foreign exchange in amounts of $25,000 or over between banks, as quoted by the Illinois Merchants Trust company:

	June 25.	June 24.	Wk. ago	Yr. ago.
London—				
Cables	4.86¼	4.86¼	4.86	4.33
Checks	4.86	4.86	4.85¾	4.32¾
Paris—				
Cables	4.62	4.62¾	4.73¼	5.34½
Checks	4.61½	4.62¼	4.72¾	5.33½
The following quotations are for checks:				
Italy	3.70¼	3.71½	3.70½	4.33½
Antwerp	4.60½	4.61	4.71	4.66
Swiss	19.42½	19.42½	19.42¼	17.75
Holland	40.09	40.08½	40.10½	37.51
Sweden	26.77	26.76½	26.76	26.57½
Norway	17.29	17.25	16.97½	13.53
Denmark	19.60	19.49½	19.10½	16.67½
Spain	14.56	14.58	14.58½	13.45
Austria	14.15	14.15	14.15	.00145
Germany	23.81	23.81	23.81½	†.25
Greece	1.59	1.62	1.65	1.73½
Roumania	.46	.46	.47	.43¾
Poland	19.22	19.22	19.22	.....
Jugo Sl	1.73	1.73	1.76	1.16¾
Czecho Sl	2.97	2.97	2.97	2.96½
Finland	2.53	2.53	2.53	2.52
Canada	*.31	*.16	*.16	‡12.50
Argentine	40.35	40.35	40.18	32.35
Brazil	11.65	11.65	11.75	10.90
Hongkong	61.10	61.10	56.30	52.15
Shanghai	79.10	79.10	77.60	71.75
Japan	41.10	41.10	40.75	42.10
Chile	11.35	11.35	11.32	10.60
India	37.25	37.25	37.25	31.35
Hungary	.0014	.0014	.0014	.0012
Bulgaria	.74	.74	.74	.75
Singapore	57.15	57.15	57.15	50.50

‡Dollars per thousand discount. *Cents per thousand premium. †25c per trillion. London quotations are values in American dollars, all others in American cents.

COFFEE MARKETS.

NEW YORK, June 25.—COFFEE—Futures opened unchanged to 20 points lower today and showed net losses of about 10 to 22 points in early trading under. There was some covering by near month shorts, however, and after selling off to 18.80c, July rallied to 19.05c, the general market closing net 5 points higher to 22 points lower. Spot, quiet; Rio 7s, 21⅛c; Santos 4s, 24½@25c. Cost and freight offers included part Bourbon 3s and 5s at 22⅜@22¾c. Brazilian port receipts, 35,000 bags; Jundiahy receipts, 24,000. Prices follow:

	Sales.	High.	Low.	Close.	Prev. close.
July	8,000	19.05	18.85	19.00	18.95
Sept.	21,750	16.50	16.30	16.45	16.45
Dec.	19,250	14.95	14.75	14.91	14.91
March	15,250	13.95	13.75	13.85	13.96

NEW YORK STOCK TRANSACTIONS

Thursday, June 25, 1925.

Day's Div. pd. per share.	Bid.	Asked.	Description—	Sales.	High.	Low.	Close.	Net chge.	June 26, 1924.
....	2⅝	2¾	Cal Lead & Z	600	2¾	2⅝	2⅝—	⅛	3⅛
2.00	48	49	†Cal & Ariz..	200	48⅛	48⅛	48⅛	....	....
....	13¼	13⅜	Cal & Hecla..	100	13⅜	13⅜	13⅜—	¼	....
10.00	140⅝	141	Can Pac	200	140⅞	140⅝	140⅝+	⅝	148½
....	75	77½	Case J I pfd.	100	75	75	75	....	....
....	58	59	Cent Lea pfd	100	58¼	58¼	58¼	....	47⅞
8.00	290	292	Cent R R N J	100	292	292	292	....	....
2.00	36	37	Cent Rib M..	200	36⅝	36½	36½	....	26½
4.00	51½	52	Cerro de Pas.	400	52	51½	51¾	....	46
....	47	47¼	Cert Products	1,000	47¼	46⅜	47⅛—	⅜	....
7.00	98	99	Do 1st pfd.	100	98	98	98	....	....
7.00	89	90	Do 2d pfd.	100	89⅝	89⅝	89⅝	....	....
3.00	35¼	35½	Chandler Mot	900	36	35¼	35¼—	¼	45¼
....	20	20¼	Glidden Var..	800	20⅛	19⅞	20⅛+	¼	....
....	52	52⅜	Goodrich	700	52¼	52	52¼+	¼	19¼
7.00	103¼	103¼	Goodyear pfd	3,700	103⅜	101⅜	103⅛+	1½	45⅝
5.00	70⅝	70⅞	Gt Nor pfd..	7,500	71½	70½	70⅝+	¼	61⅜
2.00	27½	27¾	Gt Nor Ore..	200	27½	27½	27½	....	27¼
8.00	108	108⅝	Gt West Sug.	900	109	108	108 —	⅝	....
7.00	114⅝	115⅛	Do pfd......	200	115¼	114⅝	114⅝—	⅝	....
....	27½	28	Gulf M & N..	300	27½	27⅛	27½	....	18½
5.00	79	80	Gulf State Stl	1,400	79½	79¼	79½—	⅝	69½
7.00	52	55	Hanna 1st pfd	100	53	53	53	....	....
6.00	175	176	Hav Elec ...	4,300	178	173¼	175⅜+	2¼	....
2.50	28¼	28⅜	Hartman	2,900	29	27½	28½+	1⅜	35½
3.00	36½	37½	Hayes Wheel.	100	37	37	37	....	34
3.00	67	70	Helme Geo...	100	68	68	68	....	....

STOCKS HIGHER; HIGHER FREIGHT RATES EXPECTED

YESTERDAY'S AVERAGES

	High.	Low.	Last.	Net change.
25 railroads	79.91	19.19	79.39	+ .09
25 industrials	144.09	143.31	143.66	+ .17
50 stocks	112.00	111.25	111.52	+ .13

New York, June 25.—(AP)—Stock prices moved steadily upward today, despite the marking up of the call money rate from 4¼ to 5 per cent. Specialty movements featured the day's trading, which ran just below 1,000,000 shares.

Pools again were active, particularly in the tobacco, public utility, and motor issues. More than twenty stocks were lifted to new high levels for the year, the list including Atlantic, Gulf and West Indies common and preferred, United Cigar Stores, Tobacco Products, Simmons company, General Motors 7 per cent preferred, Yellow Cab Manufacturing, Hudson and Manhattan common and preferred, Pittsburgh Utilities preferred, United Railways Investment preferred, Federal Light and Traction, Mackay Companies, American Type Founders, and Texas Gulf Sulphur.

American Can Shares Lead.

American Can made the best showing among the so-called standard industrials, closing 1⅝ higher at 185⅝, after having sold a point above that figure. Baldwin showed a fractional gain at 111 and United States Steel common receded ⅝ to 114⅝. American Car and Foundry, American Ice, American Smelting, Fleischmann, National Biscuit, U. S. Cast Iron Pipe, and Woolworth all closed a point or so higher.

Lehigh Valley was one of the outstanding strong spots of the rail group, showing an extreme gain of more than 3 points at 81⅞ on publication of the favorable May earnings report. Steady buying of the northwestern rails, particularly Chicago and Northwestern, was in expectation of a favorable decision by the interstate commerce commission on the application for an increase in freight rates in that territory.

Other Shares Strong.

Barnet Leather jumped 6 points to 41 on rumors that the preferred stock will be retired this year. Strength of Texas Gulf Sulphur was associated with the listing on the curb market of the shares of the Newmont Mining corporation, which owns over 80,000 shares of Texas Gulf Sulphur stock. Revival of speculative interest in the Pierce-Arrow issues was followed by a 2 point gain in the common stock at 32¾ and a jump of 10½ points to 165 by the prior preferred. Oils showed a firmer tendency.

There were several soft spots scattered throughout the list. Burns Brothers issues broke about 3 points each on the announcement that the former officers of that company had formed a new coal concern. Heaviness also was shown by Davison Chemical, General Refractories, Interborough Rapid Transit, International Agricultural Chemical, International Shoe, Seaboard Air Line preferred, and United Railways Investment, all off 1 to 2 points.

DIVIDENDS DECLARED

Stock, rate, period—	Payable.	Stock of record.
Amer Shipbuilding, 2 q	Nov. 2	Oct. 15
Do pfd, 1¾ q	Aug. 1	July 15
Blackstone Hotel, 1 q	July 1	June 25
Black & Decker, 50c q	June 30	June 25
Do pfd, 50c q	June 30	June 25
Canadian Oil pfd, 2 q	July 1	June 25
Cent of N J, 2 q	July 15	July 7
Do, 2 ex	Aug. 15	Aug. 5
Colum G & E, 65c q	Aug. 15	July 31
Do pfd, $1.75 q	Aug. 15	July 3
D L & W, 3 q	July 20	July 6
Drake Hotel, 1½ q	July 1	June 25
Do pfd, 1½ q	July 1	June 25
Gen Refract, 50c q	July 15	July 7
Hoe & Co, $1 q	July 15	July 6
H Smith Paper pfd, 2 q	July 20	July 10
Nat Carbon pfd, 2 q	Aug. 1	July 20
Page Hersey, $1.75 q	July 2	June 26
Do pfd, 1¾ q	July 2	June 26
Phillips Jones pfd, 1¾ q	Aug. 1	July 20
P C C & St L, $2 s a	July 20	July 10
Sandusky Cement, $2	July 1	June 25
White Rock, 30c q	July 31	June 22
Do, 30c q	Oct. 31	Sept. 22
Do, 30c q	Dec. 31	Dec. 22
Do, 20c ex	July 31	June 22
Do, 20c ex	Oct. 31	Sept. 22
Do, 20c ex	Dec. 31	Dec. 22
Whitestone, 1¾ q	July 1	June 25

U. S. TREASURY STATEMENT

Washington, D. C., June 25.—The following is a statement of the condition of the United States treasury on June 23:

Income to date this year	$3,723,610,727
Income to date last year	3,951,146,301
Decrease	$ 227,535,574
Income over outgo this year	233,818,749
Income over outgo last year	488,239,019
Decrease	$ 254,420,270
Balance general fund today	$ 251,239,725
Balance previous day	244,259,693
Increase	$ 6,980,032

ROSIN AND TURPENTINE.

SAVANNAH, Ga., June 25.—TURPENTINE—Firm, 92½c; sales, 382 casks; receipts, 880; shipments, 384; stock, 8,860. ROSIN—Firm; sales, 2,187 brls; receipts, 2,875; shipments, 110; stock, 94,833. Quote: B, D, $8.15; E, F, G, H, I, $8.40; K, $9.00; M, $9.40; N, $10.50; WG, $11.90; WW, $13.10; X, $13.25.

METAL MARKETS.

NEW YORK, June 25.—COPPER—Steady; electrolytic spot and nearby, 13⅝@13¾c; futures, 13¾c. TIN—Easy; spot and nearby, $56.12; futures, $55.75. IRON—Steady; prices unchanged. LEAD—Easy; spot, 8.20c. ZINC—Easy; East St. Louis spot and futures, 6.95@7.00c. ANTIMONY — Spot, 16.25c.

LONDON.—COPPER—Standard spot, £59 17s 6d; futures, £60 17s 6d; electrolytic spot, £63 12s 6d; futures, £63 17s 6d. TIN—Spot, £251 5s; futures, £253 7s 6d. LEAD—Spot, £33; futures, £32 10s. ZINC—Spot, £34; futures, £23 7s 6d.

$17,000,000

Canadian Northern Railway Co.

Ten-Year 4½% Guaranteed Gold Bonds

Due February 15, 1935

Dillon, Read & Co. Interim Receipts for the above issue are now exchangeable for Definitive Bonds at the office of The Bankers Trust Company, 16 Wall St., New York City. Prompt presentation, with Interim Receipts in numerical order, will facilitate the exchange.

Dillon, Read & Co.

Why You Should Take a July Investment Inventory

Many investors have learned to their profit that a double watch must be kept on every investment. It is not only necessary to lock the security itself away in your strong box, it is also necessary to watch closely the changing conditions and other factors which may give an opportunity for profit or cause a loss.

Most successful investors make it a rule to check over their entire list of holdings at least twice each year, in order to take advantage of every opportunity to gain a profit or prevent a loss which changing conditions may bring about.

S. W. STRAUS & CO.—the house with a record of 43 years without loss to any investor—offers the services of its statistical department to investors who wish to take a July investment inventory. This service is confidential and you will incur no obligation. Call at our offices in the Straus Building, or simply send in a memorandum of the securities you want analyzed, and we shall be glad to give a report on them.

Address

Statistical Department

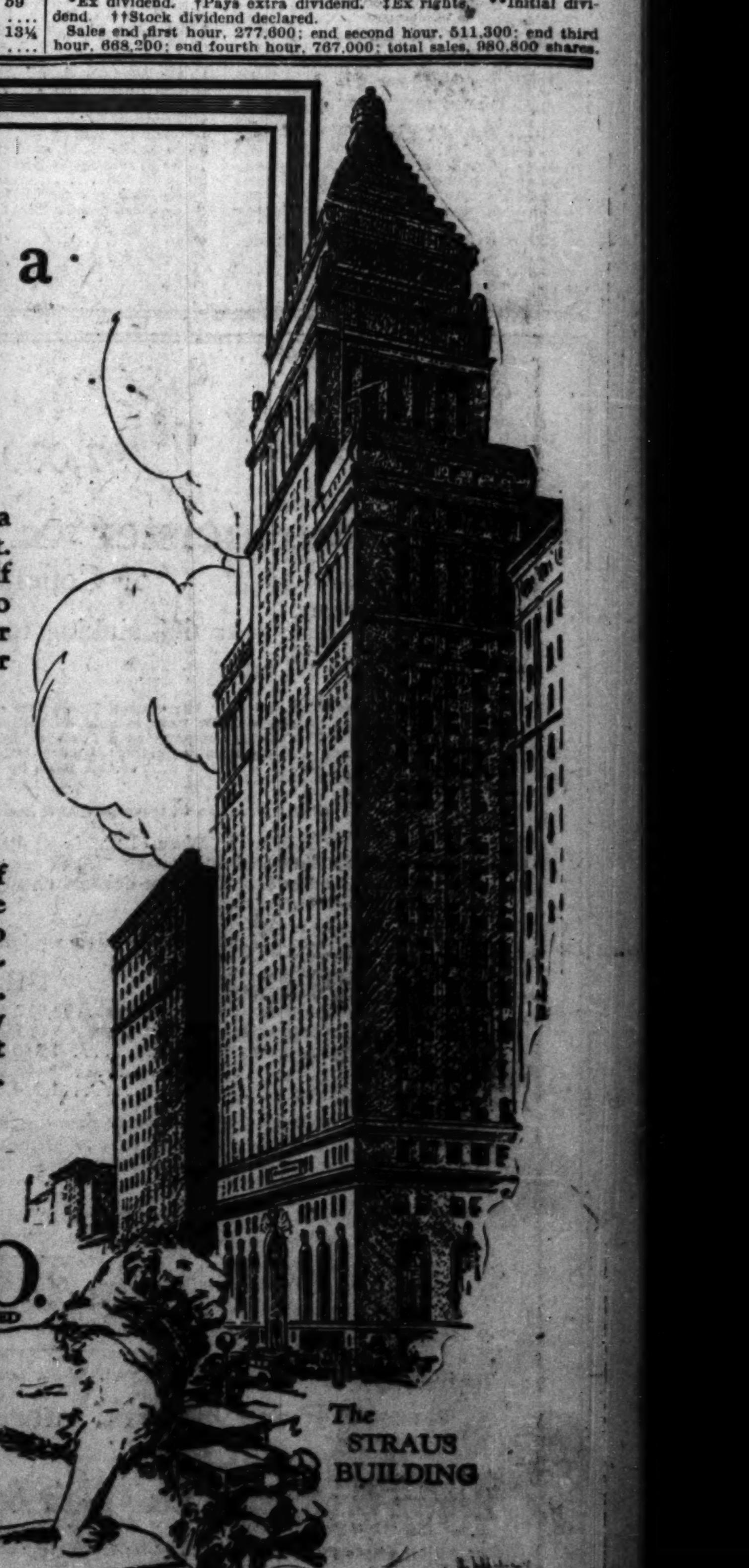

The STRAUS BUILDING

S. W. STRAUS & CO.
ESTABLISHED 1882 — INVESTMENT BONDS — INCORPORATED
STRAUS BUILDING—Michigan Avenue at Jackson Boulevard
Telephone Wabash 4800

43 YEARS WITHOUT LOSS TO ANY INVESTOR

© 1925, by S. W. Straus & Co.

NEW YORK · BOND · TRANSACTIONS

Thursday, June 25, 1925.

Total sales, par value........$10,920,000 Total, 1925..........$1,865,884,000
Year ago........22,093,000 Previous year..........1,778,000,000

UNITED STATES GOVERNMENT WAR LOANS.

Sales in thous.	Issue—	High.	Low.	Last.	Net chge.	Closing— Bid.	Asked.	Yield.	June 26, 1924.
56	Liberty 3½s, 1932-'47	101.2	100.31	100.31—	.1	100.30	101.1	3.34	101.19
....	Liberty 1st cv 4s, 1932-'47	......	......	......	...	102.8	......	3.59	......
....	Liberty 2d 4s, 1927-'42	......	......	......	...	101.6	......	3.46	101.11
....	Lib 1st-2d cv 4¼s, 1932-'47	......	......	......	...	102.2	102.20	....	101.10
18	Liberty 1st cv 4¼s, 1932-'47	102.26	102.18	102.18—	.6	102.18	102.24	3.83	102.10
185¾	Liberty 2d cv 4¼s, 1927-'42	101.18	101.12	101.15—	.1	101.14	101.16	3.61	101.18
8	Liberty 2d cv 4¼s, reg	101.3	101.11	101.11—	.4	......	......	....	101.7
55	Liberty 3d 4¼s, 1928	101.30	101.26	101.26—	.6	101.27	101.30	3.61	102.6
4	Liberty 3d 4¼s, reg	101.25	101.24	101.24—	.4	......	......	....	102.3
478¾	Liberty 4th 4¼s, 1933-'38	103.2	102.25	102.28—	.4	102.28	102.29	3.85	102.12
17	Liberty 4th 4¼s, reg	102.27	102.23	102.25—	.8	......	......	....	102.5
150	U S Treasury 4¼s, 1947-'52	107.26	107.13	107.20—	.2	107.15	107.18	3.75	105.8
47	U S Treasury 4s, 1944-'54	103.26	103.16	103.19—	.9	103.16	103.19	3.74	......

Note—Fractions on United States government bonds, including net changes, are quoted in thirty-seconds of 1 per cent.

No. thous.	High.	Low.	Close.
13 Brier Hill Stl 5½s '42	100¼	100	100¼
2 B&7th con 5s '43 ctfs	76¾	76¼	76¾
67 Brooklyn Edi 5s '49	102	101⅞	101⅞
81 Brk Man Tr 6s '66	91⅛	90⅞	90⅞
2 B U E 1 5s '50 stpd	88	88	88
99 Buff R & P 4½s '57	87¾	87⅜	87¾
1 Bush Term con 5s '55	91½	91½	91½
1 do building 5s '60	96⅛	96⅛	96⅛
3 Calif Pet 6½s '33	104	104	104

No. thous.	High.	Low.	Close.
1 Hersey Choc 6s '42	104⅛	104⅛	104⅛
17 Hudson Co G 5s '49	100⅞	100⅞	100⅞
16 H&M ref 5s ser A '57	92	91¾	91¾
21 Ill Steel deb 4½s '40	95¼	94⅞	95¼
10 Ind St 5s '52	103⅜	103⅜	103⅜
9 Humble Oil 5½s '32	102	102	102
23 Ill Bell T rfg 5s '56	101⅜	100½	101
7 Ill Cen ref 4s '55	91¼	90⅞	90⅞
6 do 4s '52	87¾	87	87¾
1 do 4s '53	85	85	85

No. thous.	High.	Low.	Close.
45 do cvt 4½s '33	94	93⅜	93⅜
17 do gold 4s '48	90½	90½	90½
5 do 4s PLE&WV d '41	88	88	88
2 do 4s Tol&Cin div '59	75⅝	75⅝	75⅝
52 do 5s s w div '50	99½	99¼	99¼
5 Barnsdall 8s A '31	105¼	105¼	105¼
3 Bell Tel of Pa 5s '48	102⅝	102⅝	102⅝
60 Beth Steel con 6s '48	94	94	94
27 do con 5½s '53	87⅞	87¼	87⅝
5 do rfg 5s '42	95⅛	95⅛	95½
1 Beech Creek 3½s '51	81	81	81
45 Bing & Bing 6½s '50	95½	95	95

No. thous.	High.	Low.	Close.
14 Goodyear Tire 8s '31	109⅝	109⅝	109⅝
35 do 8s '41	120½	120½	120½
5 Gr Trunk Ry 7s '40	116⅞	116⅞	116⅞
20 do 6s '36	107⅝	107⅝	107⅝
3 Gr Falls Pow 5s '40	102⅝	102⅝	102⅝
38 Gr Northern 7s '36	110⅛	109⅞	109⅞
4 do 5½s '52	102	102	102
49 do 5s '73	96	95½	96
17 Green Bay & W deb B	17	17	17
5 Gulf M & N 5½s '50	102⅝	102⅝	102⅝
2 Hackensack W 4s '52	86	86	86
7 Hav E Ry L&P 5s '54	93⅝	93⅝	93⅝

No. thous.	High.	Low.	Close.
15 do 5s '41	98⅝	98	98⅝
9 Oh Pub Ser 7s '42	110½	109⅝	110½
1 Ohio Riv ed 6s '48	103¼	103¼	103¼
3 Old Ben Cl 6s '44	97	97	97
4 Ore & Cal 1st 5s '27	101	101	101
1 Ore R&N con 4s '46	90¼	90¼	90¼
5 Ore S L rfg 4s '29	97⅝	97⅝	97⅝
8 Or Wash RR&N 4s '61	84	84	84
1 Otis Steel 8s '41	102¼	102¼	102¼
16 do 7½s '47	97⅜	97⅜	97⅜
13 Pac G & E 5s '42	97¼	97¼	97¼
2 Pac P & L 5s '30	99½	99½	99½

No. thous.	High.	Low.	Close.
4 Willys-Overland 6½s	102½	102½	102½
1 Wilson & Co 7½s '31	70	70	70
2 do 7½s ctfs	69¼	69¼	69¼
3 do 1st 6s '41	99⅝	99	99
1 do cv 6s ctfs '28	70¼	70¼	70¼
6 Winch Arms 7½s '41	101⅜	101½	101⅜
11 Youngs S&T 6s '43	99½	99⅜	99⅜

New issue

$2,000,000

Burmeister & Wain, Ltd.

of Copenhagen

Fifteen-year 6% sinking fund external gold bonds

To be dated July 1st, 1925. To mature July 1st, 1940.

Interest January 1st and July 1st, coupon bonds $500 and $1,000 registerable as to principal. Principal and interest payable in New York in gold, without deduction for any Danish taxes. Redeemable at the option of the company as a whole or in part at 100 and accrued interest. Semi-annual sinking fund beginning January 1st, 1926, is sufficient to retire all bonds of this issue by maturity.

The following is based on information which has been obtained by cable from the company:

Business: Burmeister & Wain, Ltd., is at present the world's largest manufacturer of marine and stationary Diesel engines. Company also owns the largest shipyards in Scandinavia, which are devoted chiefly to repair work and to construction of ocean-going Diesel motorships.

Earnings: In detail, earnings have been as follows:

Year ended December 31st	1920	1921	1922	1923	1924
Net from operations, royalties, etc.	$2,012,239	$1,529,184	$475,278	$623,842	$760,837
Reserves for depreciation, taxes, etc.	671,950	489,462	226,078	131,336	261,279
Balance applicable to interest	1,340,289	1,039,722	249,200	492,506	499,558
Interest	65,910	166,106	125,009	67,988	152,050
Surplus for year	1,274,379	873,616	124,191	424,518	347,508

Assets: After giving effect to present financing and to the issue of kr. 5,000,000 of capital stock, which was sold in early part of 1925 at 102%, the balance sheet as of December 31st, 1924, would show net tangible assets equivalent to about 3¼ times the total funded indebtedness, including this issue.

In the foregoing all conversions of kroner into dollars have been made at the rate of $0.19 to the krone, which is approximately the present rate.

We offer the above bonds when, as and if issued and received by us and subject to the approval of our counsel, Messrs. Sullivan & Cromwell of New York, and of counsel in Denmark. It is expected that delivery of interim receipts will be made on or about July 10th, 1925.

The information contained in this advertisement, having been received by cable, is subject to transmission errors.

Price 95¼ and interest to yield 6.50%

Brown Brothers & Co. Blair & Co., Inc. White, Weld & Co.

While no responsibility is assumed, information is taken from sources which we believe to be reliable.

June 26, 1925.

OFFICIAL WEATHER FORECAST.

The official forecast for today and tomorrow and yesterday's table of records follow:

Indiana—Mostly fair Friday and Saturday except possibly showers by Saturday in north portion; warmer Friday and in south portion Saturday.

Lower Michigan—Mostly unsettled Friday and Saturday, possibly showers or thunderstorms; warmer Friday in south portion.

Wisconsin—Mostly unsettled Friday, probably local showers or thunderstorms, somewhat warmer; Saturday partly cloudy.

Upper Michigan—Showers or thunderstorms Friday and Friday night, slightly warmer Friday; Saturday mostly fair.

Place of observation. State of weather. June 25, 1925, 7 p. m. Central time.	Direction of wind	Temp. 7 p. m.	Highest today	Lowest last night	Precipitation 24 hours
Eastern states—					
Albany, cloudy	N.E.	62	64	54	.66
Atlanta, cloudy	N.W.	82	90	74	...
Boston, cloudy	N.	54	58	55	.62
Buffalo, cloudy	N.W.	56	62	56	.64
Charleston, rain	S.W.	82	90	78	...
New York, cloudy	S.E.	70	80	66	.34
Oswego, cloudy	S.W.	54	64	62	.64
Parkersburg, clear	W.	72	78	70	.32
Philadelphia, cloudy	S.W.	76	86	64	.20
Pittsburgh, rain	N.W.	64	74	66	.12
Raleigh, cloudy	S.W.	78	94	72	...
Washington, cloudy	W.	76	90	74	.80
Gulf states—					
Abilene, clear	S.W.	80	80	68	.99
Amarillo, clear	S.	80	84	60	...
El Paso, cloudy	S.E.	80	84	68	...
Fort Worth, cloudy	N.E.	84	84	70	.60
Galveston, rain	S.W.	82	88	80	...
Jacksonville, cloudy	S.W.	86	92	74	...
Miami, clear	E.	82	86	80	...
Mobile, rain	N.E.	72	92	78	.88
Montgomery, cloudy	S.W.	76	94	76	.04
New Orleans, cloudy	S.W.	86	92	76	...
San Antonio, clear	N.	88	94	74	.01
Shreveport, cloudy	N.W.	84	86	76	.08
Tampa, cloudy	W.	84	90	76	...
Vicksburg, cloudy	N.	80	86	76	.01
East central states—					
Alpena, cloudy	S.	60	64	...	...
Cairo, clear	N.W.	74	80	66	...
Chicago, clear	N.W.	67	68	56	.15
Cincinnati, cloudy	N.W.	70	74	64	...
Cleveland, cloudy	N.W.	62	64	60	.30
Detroit, clear	N.W.	62	64	60	.80
Evansville, clear	N.W.	72	78	64	...
Fort Wayne, rain	N.W.	66	68	58	.02
Grand Haven, clear	W.	56	60	50	.01
Grand Rapids, rain	W.	64	70	56	.02
Green Bay, cloudy	S.W.	66	70	52	.34
Indianapolis, cloudy	N.W.	62	70	60	.01
Mackinac Island, clear	N.W.	60	70	50	...
Madison, cloudy	N.W.	62	66	56	.68
Marquette, cloudy	E.	56	62	46	.02
Memphis, cloudy	N.W.	80	82	70	.10
Milwaukee, clear	S.E.	60	62	56	.03
Nashville, clear	N.W.	74	80	70	...
Peoria, clear	N.W.	66	68	56	...
Sault Ste. Marie, clear	N.W.	56	68	54	.01
Springfield, Ill., clear	N.W.	62	70	60	...
West central states—					
Bismarck, cloudy	N.W.	76	84	54	...
Charles City, cloudy	S.W.	70	74	54	...
Concordia, clear	S.	80	82	60	...
Davenport, clear	N.W.	70	70	60	.02
Des Moines, clear	W.	74	76	56	...
Devils Lake, clear	N.W.	68	78	52	.06
Dodge City, clear	S.E.	86	88	56	...
Dubuque, cloudy	W.	68	70	58	...
Duluth, cloudy	S.W.	60	68	46	.48
Huron, cloudy	N.W.	80	82	54	...
Kansas City, clear	N.W.	78	78	60	...
Keokuk, clear	N.W.	72	74	60	...
Little Rock, cloudy	N.	84	86	74	...
Moorhead, rain	N.W.	70	82	50	.28
North Platte, clear	S.W.	86	88	54	...
Oklahoma City, clear	N.E.	82	84	64	...
Omaha, clear	N.W.	78	80	56	...
Rapid City, clear	N.	80	82	50	...
Sioux City, clear	W.	72	82	54	...
St. Louis, clear	N.W.	72	74	64	...
Minneapolis, rain	N.W.	68	74	50	.62
Springfield, Mo., clear	N.	..	76	58	...
Wichita, clear	E.	82	82	62	...
Williston, clear	N.	72	80	54	...
Mountain states—					
Boise, clear	N.W.	98	98	64	...
Cheyenne, cloudy	N.	76	84	50	...
Denver, cloudy	N.	82	86	58	...
Havre, clear	N.E.	82	84	52	...
Helena, rain	N.	82	86	54	...
Lander, rain	N.	84	90	54	...
Miles City, clear	N.	84	86	54	...
Phoenix, rain	S.	110	104	76	...
Pueblo, cloudy	S.E.	86	88	56	...
Salt Lake City, clear	N.	88	90	66	...
Yellowstone Park, rain	N.W.	76	80	44	...
Pacific states—					
Fresno, clear	N.W.	110	112	80	...
Los Angeles, cloudy	W.	72	82	60	...
Portland, Ore., cloudy	S.W.	100	102	70	...
San Francisco, clear	W.	64	78	62	...
Seattle, Wash., clear	S.	98	98	64	...
Spokane, clear	N.W.	96	98	66	...
Walla Walla		72	..	62	...
Canadian—					
Battleford, cloudy	N.W.	70	72	56	.04
Calgary, clear	E.	74	78	56	...
Edmonton, clear	N.W.	72	72	50	...
Med. Hat, clear	N.	88	88	54	...
Minnedosa, cloudy	N.	62	68	32	.06
Montreal, rain	S.E.	50	58	54	.38
Quebec, rain	N.	50	62	54	.12
Qu'Appelle, cloudy	E.	66	68	32	...
The Pas, cloudy	N.W.	58	66	54	...
Toronto, cloudy	N.W.	58	62	52	.46
White River, clear	S.W.	56	66	..	.06
Winnipeg, cloudy	N.W.	60	70	52	.28

INVESTORS GUIDE

[Registered U. S. Patent Office.]

Inquiries must bear the signature and address of writer. Answers of public interest will be published, those not of general interest will be mailed if stamped, self-addressed envelope is inclosed. Address letters to Investors' Guide.

Answers are based upon information which THE TRIBUNE believes correct, but beyond care in securing it THE TRIBUNE assumes no responsibility.

Friday, June 26, 1925.

[Copyright: 1925: By The Chicago Tribune.]

International Nickel.

W. L. J.—International Nickel company's consolidated income account for the fiscal year ended March 31, 1925, showed a net income of $2,924,058, compared with $1,206,786 for the previous fiscal year. These earnings were equal to $32.81 a share on the $8,912,600 of 6 per cent preferred (par $100) and $1.43 a share on the 1,673,384 shares of common stock (par $25) in the latest fiscal year, compared with $13.53 a share on the same amount of preferred and 40 cents a share on the same amount of common stock in the previous fiscal year. As of March 31, 1925, current assets amounted to $15,563,316 and current liabilities to $1,427,553, a ratio of better than 10 to 1. Net working capital on that date amounted to $14,135,763, compared with $10,883,123 at the close of the previous fiscal year, and surplus was increased to $13,139,143 from $10,749,841 at the end of the previous fiscal year. No dividends have been paid on the common stock since a quarterly payment of 50 cents a share March 1, 1919. The preferred stock is high grade. The common is a speculation at present.

Brief Answers.

E. R. W., Nashville, Tenn.—The Alabama Great Southern railroad first extended 5s of 1927 are a sound investment.

T. P. L., Erie, Pa.—The Central railway (Baltimore) extension and improvement first mortgage 5s of 1932 are a sound investment.

S. K., Aurora, Ill.—The Mobile and Ohio railroad first mortgage 6s of 1927 are a sound investment.

WALL STREET NOTES

New York, June 25.—(AP)—Stock prices moved up sharply in today's curb market with increased public interest manifested in the public utility shares. Oils made only moderate response to reports of another sharp decrease in crude production, Prairie Pipe and Chesebrough being among the few issues to show net gains of a point or more.

In the industrial group, electrical refrigeration issues gave another good exhibition of group strength, Nizer and Serv-El both mounting to new high levels for the year. National Tea soared 20 points on a few odd lot sales. Other strong spots included St. Regis Paper, Cuba company, Gillette Safety Razor and Chrysler Motors, all up a point or more.

National Power and Light was the spectacular feature in the public utility division, soaring 15 points to 338. Substantial gains also were recorded by Power corporation of New York, Lehigh Power securities, and United Light and Power. Western Power was weak, breaking more than three points to 63. Speculative interest in the mining group was divided between the heavy trading in Kay copper, which sold around its recent high levels, and the strength of Engineers Gold which crossed 57 for a gain of more than four points.

Bond prices drifted downward today. Revolutionary disturbances in Greece caused fairly heavy selling of Greek government 7 per cent bonds, which broke 2 points and closed 1⅞ below last night's final figure. Continued uneasiness over the Chinese situation at the same time was reflected in a recession in Chinese railway 5s to a new low for the year.

For the first time this week buying support was lacking for United States government obligations and prices of both Liberty and treasury bonds were shaded. Speculative purchasers were induced to unload some of their holdings by the record high levels attained on the recent upswing.

Railroad issues, after showing a tendency to follow the upward trend of carrier stocks in the early dealings, turned reactionary. The downward movement embraced Frisco, Chicago and Alton, St. Paul, Atchison, Reading, and Missouri Pacific lines. Oil, rubber and sugar bonds also gave way after a strong start.

Reactionary tendencies predominated in the foreign exchange market. Demand sterling held firm around 4.85⅝, but French and Belgian francs yielded slightly to 4.64 and 4.59½ cents, respectively. Greek exchange turned weak on reports of revolutionary disturbances. Danish kroner touched a new high at 19.58.

INDEX TO CLASSIFIED ADVERTISEMENTS.

	Page
Airplanes	32
Auction Sales	36
Automobiles—	
Gasoline	37
Trucks	37
Wanted	37
Accessories and Repairing	36
Loans	37
Tires	36
Credits	37
To Rent and Wanted	37
Trucks to Rent and Wanted	37
Barter and Exchange	32
Bicycles and Motorcycles	36
Billiards and Bowling	34
Board and Lodging	33
Board and Room Wanted	33
Boats, Yachts, etc	32
Building Material	32
Business Chances	36
Business Chances Wanted	30
Business Service	32
Business Personals	33
Candies and Confections	34
Castoff Clothing	34
Cemeteries	12
Clothing, Furs, etc	34
Club and Association Memberships	33
Dancing Schools	36
Death Notices	12
Dogs, Birds, Poultry, etc	34
Dressmaking and Millinery	33
Florists	12
Garages	37
Help Wanted—Male	31, 32
Help Wanted—Female	32, 33
Horses and Carriages	36
Hotels	33
Household Goods	36
Household Goods Wanted	36
Instruction	36
Jewelry, Watches, etc	30
Leaseholds	36
Legal Notices	33
Light and Heavy Manufacturing	33
Loans—Personal Property	32
Lost and Found	33
Machinery and Tools	33
Moving and Storage	33
Motorcycles and Bicycles	36
Monuments	12
Musical Instruments	36
Office Devices	36
Patents, Patent Attorneys	30
Personal	33
Plants, Trees and Seeds	33
Plumbing, Heating, Fixtures	33
Printing, Engraving, Binding	33
Printing Machinery and Supplies	32
Real Estate—	
Central	35
Apartments	35
Business Property	35
Houses	35
Vacant	35
Manufacturing Property	35
Oak Park, Austin	35
Suburban	35, 36
Calumet District	36
Acre Property	36
Other Cities	36
Resorts	36
Farm Lands	36
Country	36
Wanted	36
For Exchange	36
Loans	36
Radios and Supplies	36
Roofing	30
Roommates	33
Room and Board Wanted	33
Safes	34
Sewing Machines	30
Situations Wanted	30, 31
Stocks and Bonds	36
Store and Office Fixtures	34
Stoves	30
To Rent—	
Rooms	33
Houses	33
Resorts	33
Flats	33, 34
Stores	34
Office and Shops	34
Manufacturing Property	34
Floors and Lofts	34
Buildings	34
Tents, Awnings, etc	34
Trade Schools	32, 33
Typewriters and Supplies	32
Undertakers	12
Wanted—To Rent	34

JEWELRY, WATCHES, ETC.

90% FULL VALUE PAID
spot cash for diamonds, pearls, platinum, old gold and pawn tickets, watches, broken jewelry, and gold crowns. Quick action. Open Sun. 162 N. State-st., R. 1318, near Randolph-st.

Pawn Tickets—Diamonds
bought for cash; also old gold, silver, platinum, broken jewelry, gold teeth, Elgin, Waltham watches, $5 up. Barg. in diamonds. Jewelers' Ex., 32 N. State, R. 902. Dear. 8905.

50% MORE PAID IN CASH
for diamonds, pawn tickets, old gold, silver, platinum, broken jewelry, gold teeth, watches. Room 516 Reliance Bldg., 32 N. State-st.

PAWN TICKETS BOUGHT. ALSO OLD gold, silver, platinum, diamonds; best price. Business confidential. American Watch and Jewelry Co., 2 S. Clark-st., corner Madison.

FOR SALE—DIAMONDS ON UNREDEEMED pledges. Apply Local Loan Co., Rm. 301, 1225 N. Ashland.

BUSINESS CHANCES WANTED.

AN OLD ESTABLISHED MANUFACTURING concern with surplus factory space will finance, manufacture, and market some article or preparation; it may be of either a novelty, mechanical or chemical nature, but it must be possessed of apparent merit over similar competitive lines. If you have such an article and desire a personal interview, give a general idea of its nature. Also your phone number and address. Address K A 404, Tribune.

ROOMING HOUSE WTD—LONG LEASE; will buy direct; state particulars. Address B 459, Tribune.

WANTED — A GOOD PAYING GROCERY store on N. W. S. in exchange for a 6 rm. bungalow. Address C 578, Tribune.

WTD.—CONFECTIONERY IN TOWN OF 8,000; give partic. Address B 315, Tribune.

WANTED—REAL EST. OFFICE FOR CASH or to manage. Address B 282, Tribune.

ACCOUNTANT—DES. TO BUY C. P. A. OR bkpg. clientele. Address A 247, Tribune.

PATENTS—PATENT ATTORNEYS.

VICTOR J. EVANS & CO.
PATENTS, TRADEMARKS, COPYRIGHTS. CHICAGO OFFICE, 1114 TACOMA BLDG. Main Office, 70 9th-st., Washington, D. C.

PATENTS FOR SALE—$5,000, $20,000, AND $75,000; all new ideas; money makers. HAWORTH, 503 N. State, 3d fl.

PATENTS, TRADEMARKS, COPYRIGHTS. MILO B. STEVENS & CO., 53 W. Jackson-blvd. Est. 1864. Main office, Washington.

ROOFING.

ROOF LEAKS—3, REPAIRED AND GUARANTEED, $4; service entire city; est. 34 yrs.; largest yard in Chicago. J. J. DUNNE ROOFING CO., 3411 Ogden-av. Lawn. 0114.

SEWING MACHINES.

REBUILT MACHINES, GREATEST VALUES in city; all styles; all makes; cash or credit; free del.; repairing. Vic. 0420. State St. Sew. Mach. Co., 2220 S. State.

STOVES.

FOR SALE—GOOD STOVE FOR COAL AND 4 gas burners; $38. Humboldt 2966.

GOLD 6½% FIRST MORTGAGE BONDS

Men in Every Walk of Life Buy

Yondorf 1st Mortgage Real Estate Gold Bonds

Investors of Every Nationality

Knowing that over half a Century of experience in issuing and selling Real Estate Bonds of absolute safety and certain income guides the present offerings of S. Yondorf & Co.—put their savings and capital in S. Yondorf & Co. 1st Mortgage Real Estate Gold Bonds, secure in the knowledge that *all* their interests are adequately protected.

Write for Recent Offerings!

S. YONDORF & CO.

Bank Floor

Randolph and Dearborn—N.W. Corner

SITUATIONS WANTED—MALE.

[illegible]

SITUATIONS WANTED—FEMALE.

Domestics and Cooks.

SITUATION WTD—YG. IRISH GIRL; GEN. hswk.; S. Side pref.; exp. 6141 Justine-av. 1st flat, or phone Harlock 1618.

SITUATION WTD—COL. MAID, SMALL HOtel or private family; will work part time; 810. Atlantic 3377.

SITUATION WTD — COL., HOUSEWORK, maid, rooming house; half, whole days; stay or go; $9. Calumet 4660.

SITUATION WTD—NEAT, EXP. COL. COOK or maid; best ref.; leave city. Sup. 3895.

SITUATION WTD — IRISH NEWCOMER; gen.; small fam.; no washing. Rep. 10317.

SITUATION WTD — EXP. COL. MAID, 3 days or ½ days; no laund. Blvd. 3244.

SITUATION WTD—MOTHER AND SON, TO work in country. Address C 89, Tribune.

SITUATION WTD—EXP. COOK, NEAT, REliable maid. Douglas 1606.

SITUATION WTD — GEN. HOUSEWK. OR cooking; col. Ph. Kenwood 3825.

SITUATION WTD — FIRST CLASS MAID; like to leave city for summer. Boul. 2795.

SITUATION WTD—COL. LADY; GEN. HSWK. Exp. maid; refs., city, sub. Ken. 10578.

SITUATION WTD—EXP. HOUSEMAID; COL. Douglas 7037.

SITUATION WTD—GOOD COOK OR MAID; refs.; all or half days. Kenwood 0749.

SITUATION WTD — YOUNG COL. GIRL; gen. work; $12; ref. Delaware 8920.

SITUATION WTD—COL.; MOTHER'S HELPer. Oakland 7238.

SITUATION WTD—COL. GIRL; EXP.; REF.; gen. hswk., day or wk.; S. S. Ken. 6198.

Hotels and Restaurants.

SITUATION WTD—A-1 COOK AND BAKER; col.; for tea rm.; loop; ref. Doug. 2914.

SITUATION WTD—COL. LADY, DISHWASHing or day work. Vict. 7843.

Housekeepers and Caretakers.

SITUATION WTD — HSKP., MID. AGED, Germ. woman, gd. widower's home, without children; best refs. Diversey 4266 after 5.

SITUATION WTD—HSKPR., CARE OF home; ref. fam.; lady, American. Dorch. 2264.

SITUATION WTD—HSKPR., MIDDLE AGED lady, adult fam.; bus. people or bachelor apt.; excel. refs.; N. S. Sunny. 2288.

SITUATION WTD — HOUSEKEEPER, IN ref. home, 40 years, Swiss, to single person or old couple. Mohawk 0309. 1800 Lincoln-av.

SITUATION WTD—HSKPR., WITH GIRL 9, motherless home or hotel. Edg. 2787.

SITUATION WTD—HSKPR., MID. AGED Am., leave city; refs. AddressC553,Tribune.

Dressmakers and Seamstresses.

SITUATION WTD — HIGH CLASS NEW York dressmaker; cut, fit, design all kinds of gowns; also alterations. Ladies' homes or 604 Arlington-pl. Lin. 7281.

SITUATION WTD—MADAM VERN, SNAPPY designer; gowns made for $7.50 in one day. Rogers Park 1228. Sheldrake 5111.

SITUATION WTD—COL., NEEDLE ART work; exp. finisher on dresses, high class art goods; children's clothes. Doug. 5975.

SITUATION WTD—DRESSMAKER—SMART frocks or coat; in day. Ref. Ken. 8707.

SITUATION WTD—DRESSMKG., BY DAY OR at home. Normal 6828.

SITUATION WTD—WASH DRESSES, $3 UP. silk or wool, $5 up. Rav. 6463, a. m.

SITUATION WTD — DRESSMAKER, EXP., reas., at my home. Lake View 6815.

SITUATION WTD—GOOD DRESSM'K'R; $6 day. Midway 2916. MISS CLUGSTEN.

SITUATION WTD—SEAMSTRESS, FR. EXP.; mend, fam. sewing; hr., day wk. Irv. 3849.

SITUATION WTD—DRESSMKG., DESG., REmod.; prompt serv. MISS BERT. Ard.1979.

Nurses and Governesses.

SITUATION WTD — CHRISTIAN PRACTItioner; long yrs. exp., exc. refs., will take care of invalid or convalescent in my own home. Wellington 9817.

SITUATION WTD—NURSE WILL TAKE PAtients in own home; will go out; exper.; electric steam baths. Kenwood 4007-8414.

SITUATION WTD—GOVERNESS OR NURSE girl; speaks English and German fluently. 1515 N. Oakley-blvd. Armitage 0395.

SITUATION WTD—NURSE, TAKE CHG. OF baby or yng. children; ref. Euclid 1342.

SITUATION WTD—PRAC. NURSE; INV., elderly person or any case. Edge. 2464.

SITUATION WTD—GRAD. NURSE; CARE child or invalid. Address A X 43, Tribune.

SITUATION WTD—GOVERNESS, EXP., NO. Shore preferred. Palisade 3619.

Laundresses and Day Work.

SITUATION WTD — COL., CLEANING OR laundry, blankets, windows, $3.50. Atl. 3377.

SITUATION WTD—GERMAN LAUNDRESS, N. S. W. Side. Oakland 5602.

SITUATION WTD—LAUNDRY, CLEANING; col.; woodwk.; $3.50. Boulevard 7902.

SITUATION WTD—FAST WORKER; CLEANing or laundry, or hotel. Kenwood 0749.

SITUATION WTD — EXPERT LAUNDRY, cleaning, by day. West 6402.

SITUATION WTD — COL., CLEANING, whole, half days. Dorch. 3368.

Stenographers, Typists, Etc.

SITUATION WTD—GIRL, AS STENO WITH some experience, knowl. of bkpg., $20 per week. Phone Humboldt 2505.

SITUATION WTD—STENO., THOR. EXP., rap., accur., all off. det.; if disgusted with ordinary stenos. address C 84, Tribune.

SITUATION WTD—STENO., 4 YRS.' EXP., comml., legal, 4 yrs.' H. S. Harr. 4280. Clausen.

SITUATION WTD—YNG. LADY, STENO. WK. or typist; h. s. grad.; some exp.; reas. wages; loop pref. Address B 229, Tribune.

SITUATION WTD—EXP. BKKPR.-STENO., gen. off. work; per. or temp.; A1 refs. Ph. Ardmore 0747.

SITUATION WTD—SPEEDY AND ACCURate; reasonable salary. Bel. 2295.

SITUATION WTD—STENOGRAPHER, HIGH school grad. Englewood 3057.

SITUATION WTD—BEGINNER STENO.; INtelligent, young; small ofc. Fairfax 6970.

SITUATION WTD—TYPIST, BRIGHT BEginner; mod. sal. Tel. Boul. 0968.

SITUATION WTD — STENO.-SECY., WIDE exp., lt. bkpg.; can tk. chg. Graceld. 5366.

SITUATION WTD—EXPERT TYPIST; TEMporary; $4 day. Rog. Pk. 8790.

SITUATION WTD — STENOG., GEN. OFF. wk., switchboard. Nevada 2787.

SITUATION WTD—A1 STENO.; 5 YRS.' EXP. Jewish. Lawndale 5051.

SITUATION WTD—TYPIST, ½ DAYS, 9 TO 1, 50c an hour. Van Buren 2136.

SITUATION WTD—YNG., EXP. STENO., typist, gen. off. wk. Address C 94, Tribune.

SITUATION WTD—STENO., 5 YRS.' EXP.; thor. competent. Ard. 2000, Rm. 144.

SITUATION WTD—EXPERT STENOGRApher; 7 yrs.' exp.; loop. Call Newcas.0464.

Miscellaneous.

SITUATION WTD—BY YOUNG WOMAN, RM. and bd. for staying with child eves.; now Sept. 25; N. or N. W. Address B 371, Tribune.

SITUATION WTD—COLLEGE STUDENT, pos. for summer, resort pref.; can drive. Ph. Pullman 1447.

SITUATION WTD — NEAT REFINED COL. girl wants work as maid, stock girl or elevator operator. Douglas 5975.

SITUATION WTD—DENTAL ASSISTANT; 6 yrs. exp. Address C 439, Tribune.

SITUATION WTD—TUTORING, ALL SUBjects; best refs. Sunnyside 2703.

Employment Agencies.

SITUATION WTD — RICE EMPLOYMENT Agency furnishes best colored female help at short notice. 4300 S. State. G. W. LEWIS, Mgr. Boulevard 3600.

WANTED—MALE HELP.

Stores and Offices.

ADDRESSERS.

Experienced men; must be good writers. VON WELLER LYON CO., 180 N. Market.

ASSISTANT CORRESPONDENT — YOUNG man, high school graduate; no experience necessary but must be ambitious, willing to work, and not returning to school in fall. ED. L. STRAUS & CO., Inc., 402 S. Market-st., 2d floor.

BILL CLERK.

Young man; must be accurate and know how to operate Monroe machine; salary $90 per month to start with, chance for advancement; reply in own handwriting stating age and experience; West Side steel concern. Address H C 327, Tribune.

BRIGHT CLERICAL MAN, who has had experience and knows procedure of manufacturing; preference given to knowledge of manufacturing in kindred lines to groceries; good opportunity for right man.

NATIONAL TEA CO., 1000 Crosby-st.

CIGAR CLERKS.

Must be experienced. UP-TO-DATE CIGAR COMPANY, 30 W. Lake-st.

CLERK—FOR AUTOMOTIVE ARMATURE shop; one familiar with armature winding preferred. UNITED MOTOR SERVICE, 2521 S. Wabash.

CLERK—EXPERIENCED; FRUIT AND vegetables; with references. Phone Sheldrake 5930.

CLERK—20 TO 25 YEARS OLD; MUST BE rapid and accurate at figures. Bowman Dairy Co., 4235 S. State-st., Chicago.

CLERK—HAT MAN, EXPD., CAPABLE BEcoming manager; high grade only. Address [illegible], Tribune.

CLERK—COST DEPT.; EXP.; STATE AGE, salary, etc. Address B 114, Tribune.

EXP. SHIPPING CLERK.

Fruits and vegetables; excellent position for right man. Address H M 459, Tribune.

[illegible]—YOUNG, FOR OFFICE WORK, HIGH school or business college education; state age, give refs. in ans. Address H M 474, Tribune.

[illegible]—YOUNG, TO LEARN FOUNTAIN PEN business; $20 a week to start; Gentile. [illegible] Dearborn-st.

[illegible]—ELDERLY, EXPERIENCED CASHIER in lunchroom. 205 S. Halsted.

PAYING TELLER,

experienced, for large outlying bank; excellent opportunity for advancement; state experience and salary wanted in 1st letter. Address K B 526, Tribune.

WANTED—MALE HELP.

Stores and Offices.

EXPORT DEPARTMENT—

Manufacturing firm, located fifty miles from Chicago. Ambitious young man, high school graduate, some business experience, good command English, some knowledge French, German. Excellent chance advancement. Salary $30-$35. Address A X 2, Tribune.

MEN—YOUNG. CHICAGO AND SUBURBS. Large Department Store

will train six young men who qualify for permanent connection. Applicants should be over 23 years old, maintain own home or live with parents. Interested in men with executive possibilities. For application and information see

MR. J. G. SQUIRES, DIRECTOR OF PERSONNEL, 9:30 A. M. SHARP. ROOM 1418. 59 E. MADISON-ST.

RATE CLERK.

Experienced freight rate clerk; state age, experience, and salary expected. Address H T 205, Tribune.

SALESMEN,

experienced, for our Shoe Dept.; steady positions; good salaries. Apply Supt.'s office, 6th floor, BOSTON STORE.

SALESMAN — EXPERIENCED FUR MAN, capable of taking charge of fur department. Apply F. N. Matthews, 21 E. Madison-st.

SALESMEN—FURNISHING GOODS; EXPErienced. Apply at once. 25 W. Van Buren-st.

SALESMEN—MEN'S FURNISHINGS, LOOP experience. Live wire only. Superior Shirt Shop, 70 W. Van Buren-st.

SALESMAN—SHOE. APPLY AT ONCE. 2422 W. 47th-st. Lafayette 5045.

SHOE SALESMEN.

Thoroughly experienced in serving high class trade; good salary and commission. Apply in person to Mr. Silverman. I. MILLER & SONS, 41 S. State-st.

SHOE SALESMAN.

Sat. p. m. and eves.; steady work; good pay. Mutter's Bootery, 9040 Commercial-av. and 335 E. 31st-st.

SHOE SALESMEN,

experienced, for Saturday afternoons and evenings. Apply Maling Bros., 3218 Lincoln-av.

STENOGRAPHER—YOUNG MAN, EXPER'D. Apply before noon at 836 S. Michigan-av.

C-R-A-N-E, Plumbing and Heating Materials. Within Reach of All.

STENOGRAPHER—YOUNG, GENTILE, GENeral work, order dept. Some billing or order writing exp. desirable. Paidar Co., 1214 No. Wells.

TYPIST—EXPERIENCED.

Must be quick and accurate. West Side office. Address G J 277, Tribune.

TYPISTS—MEN TO ADDRESS FROM BRADstreet book. Piece work. J. L. TAYLOR & CO., 315 So. Peoria-st.

WANTED—BY FIRST MTG. house on La Salle-st., a man experienced in pay-out work on construction loans; replies confidential. Address B 80, Tribune.

WANTED—A MAN.

We have an exceptionally good proposition for a middle aged man of good appearance and personality. He must be a resident of this city for at least 3 years and come well recommended. Call at 844 W. Adams, 7th floor, and ask for MR. WAKSMAN.

YOUNG MEN. Junior Salesmen.

We will train a limited number of young men of good family who live with parents or maintain own home, for selling positions in our local and territorial branches; men selected will be given training in our products and schooling in modern merchandising; must be satisfied with $35 per week during training period. Also interested in experienced salesmen with executive training or ability. For application and information apply

MR. J. G. SQUIRES, DIRECTOR OF PERSONNEL, 1:30 P. M. PROMPTLY. ROOM 1418. 5 S. WABASH-AV.

YOUNG MAN—AS STENOGRAPHER OR typist; willing to use Ediphone; must be competent and accurate. Address H G 475, Tribune.

Executives and Managers.

ASSISTANT.

Busy executive wants man to relieve him of outside duties and assist him generally.

This is a wonderful opportunity for men holding inside positions who want to get out into the open air. The experience gained will soon put you into a regular salesmen's position where large earnings and rapid advancement are assured. Call after 10 a. m. today.

GENERAL MANAGER, ROOM 918, 77 W. WASHINGTON-ST.

CHICAGO SALES MANAGER—Detroit manufacturer has opening for Chicago and ten surrounding counties to organize and take charge of salespeople selling guaranteed house frocks direct to consumer. Must have direct selling experience. The possibilities of this position are unlimited. We must have a real man in the $10,000 class who can produce. Bond required; we pay the premium. State references and complete past experience in letter. Personal interview will then be arranged.

DETROIT GARMENT MFG. CO., Manufacturers of MISS DETROIT Frocks, 3634 Van Dyke-av., Detroit, Mich.

HAVE YOU HELD A RESPONSIBLE POSITION

and experienced the awful realization that you're not getting anywhere, or that you can't live on glory? Are you anxious to make the next ten years count? Do you make your own decisions and back your own judgment? Give some information about yourself prior to interview with representative here to develop Chicago district organization. We are looking for workers from the neck up, regardless of your line of business. Address B 63, Tribune.

SALES MANAGER

WANTED BY MANUFACTURERS OF HIGHEST FINANCIAL STANDING, MAKING HIGH GRADE SHIRTS. EXCELLENT OPPORTUNITY FOR AGGRESSIVE MAN WHO IS ACQUAINTED WITH THE BEST TRADE AND HAS THE ABILITY TO PROMOTE SALES AND TAKE FULL CHARGE OF SELLING. ONLY THE HIGHEST TYPE OF MEN WITH AMPLE EXPERIENCE AND FIRST CLASS REFERENCES NEED APPLY. ADDRESS A X 31, TRIBUNE.

BUILDING CONSTRUCTION SUPERINTENdent—For large general contractor's office. University graduate, age not over 40; must be capable executive and have comprehensive knowledge and experience covering office procedure and field operations. Permanent position paying highest salary; future dependent only on results produced. Give complete information, otherwise application will not receive consideration. Address H C 176, Tribune.

General Sales Manager.

A large subdivision firm is looking for the most successful general sales manager in Chicago. We prefer a man with an organization, but this is not essential if your record is clean and you have a strong, pleasing personality; you must be an organizer and a real closer. If you are that type of man communicate with us at once, giving age and past experience and we will put you in the $50,000 per year class. Our own men all know of this advertisement, address in confidence. Address K A 516, Tribune.

SALES MANAGERS.

We are going into operation this week and can use 5 sales managers; would prefer men who have a sales force, but not necessary. Not stocks, bonds, real estate, or insurance.

458 McCORMICK BLDG., 332 S. MICHIGAN. MR. WOOD.

STORE MANAGERS.

Nationally known organization, operating apparel stores in cities throughout this country, requires experienced live wire retail managers. We have a few openings. Must be calibered executives, thoroughly conversant with ready to wear retailing. Ability to produce results will be properly rewarded. Only men of recognized ability should apply in person at E. SYMONS & CO., 206 Medinah Bldg., Jackson and Wells-st.

SALES MANAGER.

We are in need of a sales manager who can take charge of fast selling article in the automotive accessory line. Applicant must be hustler and be able to organize efficient sales crew selling to car owner direct as well as dealers. This is an unusual opportunity for a man who can qualify. Address F H 169, Tribune.

PRESS ROOM FOREMAN—HAVE EXCELlent opportunity for high grade man to handle position as foreman of the job press room. Well established; open shop. Room 1202, 53 W. Jackson.

LUNCHROOM MANAGER.

One whose efforts in building business will get him splendid returns; commission and salary. Address F S 542, Tribune.

WANTED—MALE HELP.

Executives and Managers.

GROW INDEPENDENT. WORK IN THE PATH OF PROGRESS.

Henry Ford, the industrial wizard of all times, through industrial activities, has turned fields into great commercial centers. Do you believe in following the greatest industrial giant of the world? If you do we have a place for you that will mean real money to you; act quick; see us today; applicants will be introduced by Mr. Beard.

F. E. MAHER, SALES MANAGER, 11TH FLOOR, 116 S. MICHIGAN.

NILES CENTER. GENERAL MANAGERS.

We have enlarged our sales rooms and have opening for general managers with an organization. Have over $1,000,000 worth of new subdivision properties. Address H E 419, Tribune.

EXECUTIVE — SPECIAL TO INTERVIEW business and professional men; excellent opportunity for right man. MILLER & MILLER, 1045, 175 W. Jackson blvd., Chicago, Ill.

Boys—Office and Factory.

BOYS—18 OR OVER, FOR SALES WORK. Exp. not necessary. Good pay, steady position, chance to travel. Rm. 84, 1104 S. Wabash.

BOY—TO LEARN WINDOW TRIMMING. Apply at once, Mr. Du Bois, 3458 Cottage Grove-av. WALGREEN CO.

BOY—ABOUT 18-20 YRS. FOR GENERAL utility work. Famous Clothiers, Madison and Halsted.

BOY—H. S. EDUCATION, AS APPRENTICE in drug store. 6500 S. Halsted.

OFFICE AND ERRAND BOY—RELIABLE; must have refs. Address H H 304, Tribune.

Professions and Trades.

ARMATURE WINDER.

Experienced vehicle motors. See Mr. Johnson. Walker Vehicle Co., 531 W. Pershing-rd.

ARCHITECTURAL APPRAISERS — 25-35 yrs.; Ohio territory; write fully. J. M. CLEMINSHAW, Wooster, O.

AUTO MECHANIC—A1, UNLESS FAMILIAR with all cars do not apply. 6729 Stony Island-av.

AUTOMOBILE PAINTERS—2 DUCO RUBbers and one final assembly man, at once. Nat'l Duco Instruction Shop, 4445 Grand-blvd.

BOX MAKER — AS FOREMAN; EXPERIenced on fancy paper boxes; steady position. Apply to Gage Hat Works, 2241 Indiana-av.

BRICKLAYERS—FURNACE WORK, OUT OF town; 80c hour. 30 S. Canal-st., 2d fl.

BRICKLAYERS — INTERIOR PARTITIONS. 18 E. Elm-st.

BRICKLAYERS—INTERIOR PARTITIONS. 78th and Prairie; also Surf Hotel.

BUTCHER—STEADY WORK; GOOD PAY. 15 W. 47th-st.

CARPENTERS—GOOD TRIMMERS; MUST be union men; report at Southwest corner Pine and Iowa.

CHAUFFEURS—EXPERIenced. Apply 2630 S. Wabash-av.

CHAUFFEUR—PRIVATE. MUST BE COMpetent. Want man who will do work about house willingly, besides chauffeur duties. Married man preferred. H. McBain, 219 W. Adams. Call Friday or Saturday morning.

CHAUFFEURS—Our pay scale is the highest of any cab company in the city; all new equipment. DE LUXE CAB CO., 405 E. Erie-st.

CHAIRMAKERS—EXPERIENCED, TO build high grade office chairs; also chairmakers able to work from full-sized drawings. Steady work, fifty-five hours per week, good pay, permanent positions to the right men. Write at once, stating experience, age, and wages expected. Taylor Chair Co., Bedford, Ohio. Six miles from city limits of Cleveland.

COMMERCIAL SIGN PAINTER — A NO. 1 man, scale wages or over. 521 Milwaukee.

COOK—COMPETENT; STEADY POSITION; good pay to deserving party. Apply immediately. North Chicago Hospital, 2551 N. Clark-st.

COST ENGINEER AND ASSISTANT ESTImator, General Contractor's office; age not over 35; must have field and office experience; permanent position, good future; give full information in your application. Address F S 485, Tribune.

CYLINDER PRESSMAN.

High class non-union man for 1 and 2 color Miehle; competent to turn out quality work. Must be willing and reliable worker with good references as to character and ability. Address H C 326, Tribune.

DESIGNERS — FOUR 1ST CLASS STEAM Power Plant Designers, with experience on powdered coal installations. In answering give full details, education, experience, age, salary expected, etc. Roxana Petroleum Corporation, Employment Dept., Wood River, Illinois.

DRAFTSMAN.

Structural steel detailer, exp.; steady work. Midland Structural Steel Co., 1308 S. 54th-av., Cicero, Ill.

ELECTRIC WELDERS.

Apply Employment Bureau, STANDARD OIL CO., Front-st., Whiting, Ind.

ELECTROTYPE AND HALF TONE REvisor—Must be thoroughly experienced. Permanent position to right man. Open shop. 48 hour week. State age, experience, phone, salary expected. Address H G 354, Tribune.

ENGINEER — LICENSED, EXPERIENCED; MUST UNDERSTAND ICE MACHINE AND SPRINKLER EQUIPMENT. SECOND WATCH. SMALL PLANT. STATE AGE, EXPERIENCE, SALARY EXPECTED, AND PHONE NUMBER. ADDRESS H T 207, TRIBUNE.

ENGINEER

for large manufacturing plant; night shift; own firing; must be licensed man. Apply at once. Olson Rug Co., 1512 W. Monroe-st.

EXPERT MECHANICS.

Experienced with V type 8 cylinder engines, needed at once; steady work and good pay. Apply service dept., Cadillac Motor Car Co., 1810 Ridge-av., Evanston.

FEEDER.

Harris Offset Press. CHICAGO OFFSET PRINTING CO., 610 W. Van Buren-st.

FIRE INSPECTOR.

Experienced, familiar with use of schedule, special hazards, and general fire prevention work, adaptable to fire insurance company business. Address H N 516, Tribune.

FUR CUTTER — EXPERIENCED; VERY good pay. Apply Rm. 700, 39 S. State-st.

GRINDER HANDS.

Production work, micrometer limits. INTERNATIONAL HARVESTER CO., TRACTOR WORKS, 2600 W. 31ST-BLVD.

IGNITION EXPERT,

Capable of repairing and selling all types of magetos, generators, starters, switches, etc.; splendid opportunity; state experience fully, references and salary desired. Address F B 404, Tribune.

LINOTYPE OPERATOR—NONUNION; CAN offer steady position; good wages, to A1 man for night work. Room 1202, 53 W. Jackson.

MACHINIST—FIRST CLASS FOR FLOOR work. BEATTY MACHINE & MFG. CO., 150th and Oak-st., Hammond, Ind.

MAN—TO QUALIFY FOR POSITIONS AS auto mechanics. No experience is necessary as we train you thoroughly in all branches of this interesting work. Personal individual instruction with an ample opportunity to earn while learning will be afforded qualifying persons. For a personal interview call or write, stating age, present employment, address and telephone number. Suite 1819, 5 S. Wabash-av.

MAN—CAPABLE, TO TAKE CHARGE OF Men's Overcoat Factory; experience in designing and cutting necessary; state full particulars as to qualifications, references, etc. Address A T 46, Tribune.

MEN—WHO KNOW THE CITY AND CAN drive an automobile. Room 1108, 108 S. La Salle.

Metal Spinner—Must Be Expd.

Good working cond.; good pay. BELSON MFG. CO., 880 Sibley, 1300 W. on Polk.

METAL PATTERN MAKER—AND BRASS finisher, first class. Call Saginaw 1188. 7731 S. Chicago-av.

MILLING MACHINE HAND—FIRST CLASS. One that can handle die work on number 5 Cincinnati miller. BEATTY MACHINE & MFG. CO., 150th and Oak, Hammond, Ind.

MOLDERS—BENCH AND FLOOR, NONunion, out of town; six months' contract. Give names shops where last employed; give phone. Address B 441, Tribune.

MONOTYPE KEYBOARD OPERATOR—NONunion, for day and night work. Room 1202, 53 W. Jackson.

OPTOMETRIST.

Thoroughly experienced. THE FAIR, State, Adams, and Dearborn.

PAPER HANDLER.

Finished stock; experienced help only need apply. AMERICAN COLORTYPE CO. 1151 Roscoe-st.

PATTERN MAKERS—STEADY WORK. C. R. Taylor Pattern Works, Rockford, Ill.

PIANO ACTION FINISHER—STEADY WORK. Good pay on piece work basis. Address Schiller Piano Co., Oregon, Ill.

PLASTERERS—SHERIDAN-RD. AND WELlington-st.

PLUMBER FOREMAN — ONE FAMILIAR with big work; big job out of town. Address K B 56, Tribune.

PRESSMEN — CYLINDER; SEVERAL EXperienced on halftone, book or color work; nonunion; permanent. Apply R. R. DONNELLEY & SONS CO., 731 Plymouth-ct.

WANTED—MALE HELP.

Professions and Trades.

PRESSMEN—CYLINDER, ON TWO COLOR work; nonunion. Apply 1208 Monadnock Bl.

PRINTING INK MILL HAND, experienced. AMERICAN COLORTYPE CO., 1151 Roscoe-st.

PRINTER—COMBINATION LINOTYPE AND floor man; good wages. Apply at once. Chicago Heights Star, Chicago Heights.

PRINTER—TWO-THIRDER, MAKEUP-LOCKup. 501 Plymouth-ct., Rm. 510.

PROOFREADER — NONUNION; CAN USE immediately first class man. Steady position. Good wages. Room 1202, 53 W. Jackson.

PUNCH PRESS OPERATORS — EXPERIenced, thoroughly familiar with Progressive trigger stop blanking dies. STANDARD ELECTRIC MFG. CO., 941 Wrightwood-av.

SHOP CARPENTERS (2), A1. Apply Employment Office, ACME STEEL CO., Riverdale, Ill.

SHOE REPAIRER

who can furnish own outfit. Free rent; good location; salary and share of profits. Phone MR. MORRIS, Franklin 2284.

STEREOTYPER—NONUNION; CAN OFFER steady position with good wages to an A1 man. Room 1202, 53 W. Jackson.

Tire Repair and Vulcanizer,

experienced; permanent; state experience; references and salary desired. Address E H 61, Tribune.

Structural engineer, university graduate, age not over 35, to develop and take charge of Engineering Department in General Contractor's office; must have construction experience, knowledge of concrete form work, contractor's equipment, scheduling materials; permanent position with salary and future dependent only on ability to produce results; give thoroughly complete information, otherwise application will not receive consideration. Address F S 486, Tribune.

Wanted—Machine Operators

for Multi Spindle Gridleys, National Acmes and Cleveland automatic screw machines; steady work; splendid living conditions; first class experienced men only. Write fully in first letter, stating qualifications. Address A S 46, Tribune.

WINDOW TRIMMER — WITH CAR, FOR manufacturer; expert on crepe paper and drug windows. Address H N 527, Tribune.

WOOD CARVER.

Apply Employment Department, PULLMAN CAR & MFG. CORP., 110th-st. and Cottage Grove-av., Chicago, Ill.

YOUNG ENGINEER.

2 to 4 years' experience in construction work. Apply by letter only. JOHNS-MANVILLE, INC., 1737 S. Michigan-av., Chicago.

Pharmacists.

PHARMACIST—ASSISTANT, REGISTERED; $35. JOHANNES, 63d and Wood.

Registered or Assistant

pharmacist. Good salary. Atlantic 4375. Grand-blvd. and 43d-st.

Farm and Garden Help.

GARDENER—COMPETENT; AT DECATUR, Ill.; year round position; greenhouse experience, small private estate; owner will give interest in surplus production; small home available for baching; light, easy, permanent for experienced agreeable, reliable, elderly man; references. Address A X 35, Tribune.

MARRIED COUPLE — UNINCUMBERED; man must be experienced farm hand; wife good plain cook and housekeeper; have charge of farm boarding house, 6 to 8 men; good wages and permanent place. Apply preferably in person. Grove Farm, Deerfield, Ill.

MIDDLE AGED MAN—OF CLEAN HABITS, for farm work and retailing milk with truck; good wages; apply in person. E. L. VINYARD, Grove Farm, Deerfield, Ill.

Salesmen, Solicitors, Etc.

A $100 OR BETTER EVERY WEEK.

I want to talk with salesmen who mean business.

With men who are capable of earning from $100 to $200 weekly.

With men who desire a permanent connection.

With men who have families to provide for and want to do it better.

No stocks, bonds, insurance, or subdivisions. Only five men will be taken on this week. An interview will convince you.

SUITE 1120 STRAUS BUILDING.

A LIVE PROPOSITION. REAL ESTATE SALESMAN.

Come out of ether and make money. Quick turnover, quick profit. Property ripe for building. Several houses now under construction. Sewer, water, sidewalks and good transportation; electric home and better home now under construction for demonstration period, which will bring thousands of prospective purchasers on this property. If you can't sell this property, better quit the business. If you consider good bonus, good commission, good co-operation, with a firm that is open and above board in everything. A square deal is our motto. This is one of the oldest and most reliable firms in Chicago. Come in and talk it over. G. E. Johnson, Sales Manager, 81 E. Madison-st., Room 312.

A PROFITABLE OPPORTUNITY

is open to men now engaged in the selling profession who wish to double and treble their earnings.

The same opportunity is open to inexperienced men who have the WILL to do the thing that thousands of other men are doing profitably.

You are invited to enter an organization of selected salespeople and be instructed in selling the most popular properties in the best developing communities NORTHWEST.

We build in you the ability to present a greatly demanded product to qualified buyers in an honest, effective manner.

A number of preferred openings will be filled by the first qualified applicants to call at Room 815, 5 N. La Salle-st.

C. G. Robinson, Mgr. R. A. CEPEK ESTATES.

A Fast Selling Subdivision.

Why? Because the building boom hit our sub. [six 2-flats under construction]. Underground improvements going in. Trains running on fast schedule. Just sold over half million dollars in 60 days with only 15 men. You certainly realize the BIG money our men are earning. Have over million dollars choice property in Niles Center, 2 blks. L sta. at prices, terms that assure quick sell out. We have choice property bought up for 12 months' selling. Highest commissions in Chicago paid our men. Big advertising campaign bringing hundreds of inquiries daily. If you are not making big money come and see me. I will show you how to make couple thousand dollars within 30 days. Call Room 706, 6 N. Michigan-av. See Director of Sales. Don't fail to see me. I want to see you.

A DEFINITE FUTURE for 2 Real Salesmen.

Preferably 30 to 40 years, married men who can prove thier past records and furnish references. Established concern needs two such men for city sales force. Good remuneration, with opportunity to constantly increase earnings through a vested interest in your accounts. Call MR. PARKS, STATE 8174, between 2 and 5, for appointment.

A MAN of refinement and A1 education, between 25 and 40 yrs. old, who would like to earn $200 per week. Apply Room 1347, 122 S. Michigan, between 10 a. m. and 2 p. m.

A NEW RACKET.

Just think of it. Building two and three flats with only 25% down on lot. Property 1½ to 4 blocks to "L." $1,290 up.

REMEMBER,

You old timers of the clean-up 4 years ago when this proposition started, get in on the ground floor now and do it over again. 1705, 77 W. Washington-st.

A MAN. Responsible position; bond if required. Call 10 a. m. Room 201, 168 N. Michigan.

A GRIZZARD SYSTEM

Salesman, not under 25. Liberal contract. Thorough training. Opportunity to make good money quickly. See MR. SCHOCH, Grizzard System, Illinois Merchants Bank Bldg., between 2 and 4 p. m.

ADVERTISING SALESMAN — $50 WK. IF you can sell $250 worth advertising in estab. strong trade association; monthly journal; exc. leads furn. See adv. mgr., 9 to 10:30. Rm. 513, 160 N. La Salle-st.

ADV. SPECIALTY SALESMAN — PAY daily. Butler, 9-10 a. m., 6017 Wentworth.

WANTED—MALE HELP.

Salesmen, Solicitors, Etc.

A-A-A-A SALESMEN.

AT 1 P. M. SUNDAY, JUNE 28, WE WILL OPEN DEVONSHIRE HIGHLANDS "L" SUBDIVISION.

LOCATED—Close to Dempster terminal, schools, churches, university, forest preserves, theaters, and golf course.

DEVELOPMENT—Many 2 and 3 apartment buildings, stores, and offices now under construction and nearing completion adjoining this property.

PRICED—Low and on terms that all buyers will make a big return on their investment. One look at our property will convince you.

OPPORTUNITY — This is your opportunity. Come in today. Can use 5 more men. Apply Director of Sales,

A. A. LEWIS REALTY ASSOCIATION, 77 W. WASHINGTON-ST., ROOM 809.

A GREAT OPPORTUNITY FOR AMBITIOUS MEN, WITH OR WITHOUT SALES EXPERIENCE.

Salary—Commission—Bonus.

Specialty bonus to beginners making their first sales.

We offer the utmost in co-operation. All sales managers instructed to help all men, including beginners, to close sales and to make big money. New sales units formed create sales manager positions for hard workers. All sales executives in this organization are selected from the sales force ranks.

To further co-operate with salesmen we have ordered $100,000 in advertising.

This is your opportunity to join the largest organization of its kind in Chicago and enjoy the backing of our 26 years of success.

Apply at Information Desk.

FRED'K H. BARTLETT REALTY CO., Not Inc., Chicago's Largest Real Estate Operators, Entire 6th Floor, 69 W. Washington-st.

AMBITIOUS SALESMEN.

BRANIGAR BROS. CO.,

Chicago's Leading Subdividers offer an opportunity to RED BLOODED MEN, with or without experience, but who have confidence in their ability to make R-E-A-L M-O-N-E-Y.

To such men we offer a position with utmost co-operation to sell IVANHOE, the best advertised and fastest selling property in Chicago.

SEE MR. HOFER, Rm. 918, 160 N. La Salle-st.

America's Most Successful Concern of Its Kind

has an opening for a few high grade, experienced salesmen. Only men of good physique and appearance will be considered. Also, applicants must be men over 30 years of age who have earned more than $75 per week for past year. Call between 8:30 and 10 o'clock mornings. 312 S. Wabash-av., MR. ELLIS.

AN OPPORTUNITY OF A LIFETIME FOR REAL ESTATE SALESMEN.

JUST WHAT YOU ARE LOOKING FOR.

Highest commissions paid by any subdivision firm in Chicago.

A continuous newspaper advertising campaign, affording you an opportunity to build a productive sales force, and furnishing them with plenty of "leads."

A beautiful piece of property to sell. Facing on prominent boulevard, within less than four blocks of Ill. Central suburban service [now being electrified]. Well restricted, with all improvements. Extensive building program now under way.

Our sales force has been built from within our own organization. We have openings for one Division Manager and several Sales Managers to be selected from producers in our sales force.

SEE DIRECTOR OF SALES, T. F. McFarland Company, 7439 Cottage Grove. THIRD FLOOR.

ANSWERING ADS

is tiresome. If you are a producer or can be made into one see us and let this be the end of ad answering. Motion Picture Publicity. Can you believe in it and work? See us mornings.

ALEXANDER INDUSTRIES, 412 MONADNOCK BLOCK.

An Exceptional Opportunity.

Permanent connection and excellent future offered to a young married man with a car. References required. See MR. HAMM, 544 Lake Shore-drive.

Auto Accessory Salesmen.

We will take on a few more side line men calling on garages and gas stations. If traveling Iowa, Missouri, Minnesota, Wisconsin, Indiana, and Southern Illinois can use you. $75 to $100 weekly commission. References required. Wonderful new fast seller. AM. B. CO., 329 W. Monroe-st., Chicago.

AUTOMOBILE SALESMEN.

We want high grade men, who have had successful records in selling automobiles, to sell Hudson and Essex cars. Apply 708 W. 63d-st.

AUTOMOBILE SALESMEN.

2 good men to sell Nash cars on West Side. KAPLAN BROS., 3152 Ogden-av. Apply Mr. Sheehan.

AUTO SALESMAN — USED CAR MAN. Open lot experience. Plenty of cars. Straight commission basis. Married man preferred. Excel. opportunity. ROYAL SALES & SERVICE CO., 339 E. 55th-st.

AUTOMOBILE SALESMEN

can double your salary for you; salary and commission. MR. KEHOE, Rm. 902, 6 N. Michigan.

AUTO SALESMAN.

Man with automobile experience. We have an opening for a man ambitious to succeed in the automobile business with an old established house handling a very desirable line of motor cars. Your past records will have to be successful and bear rigid investigation. Co-operation, transportation, salary, commission, and bonus are a few of the many advantages offered. MR. NORRIS, 2826 W. North-av.

AUTOMOBILE SALESMEN

to sell Chevrolet cars and trucks. Men with experience preferred. Established firm with new salesroom, lots of prospects, and good working conditions. Ask for Mr. Sullivan. R. & N. MOTOR SALES, 6839-41 Ogden-av. Barwyn 2658.

Bakery Supplies Salesmen

Want to get in touch with six reliable men who have large acquaintance and following with brokers in Chicago and vicinity. These men will be given an opportunity to substantially increase their present income. H. C. FLECHER, 57 E. Lake-st.

CAN NOW PLACE

4 young men of little or no selling experience, but with plenty of determination to succeed. If you want to learn the business of one of the country's fastest growing manufacturers, from the ground up, with immediate earnings of $35 a week, see me now. 826 State-Lake Bldg.

CANDY SALESMAN—EXPERIENCED, WITH established high grade trade, to sell line fine chocolates, excellent opportunity; state experience and details regarding lines now selling. Address CERNEE, 4523 Broadway.

WANTED—MALE HELP.

Salesmen, Solicitors, Etc.

CANVASSERS — EXPERIENCED, FOR THE fastest selling commodity in Chicago; [illegible]

CAPABLE CREDIT FURNITURE SALESMAN,

[illegible]

CEMETERY SALES MGR.

[illegible]

COAL SALESMEN.

[illegible]

COLLEGE MEN, SCHOOL TEACHERS, PART TIME SALESMEN.

[illegible]

NOT A REAL ESTATE, STOCK, OR BOND PROPOSITION.

[illegible]

Room 1212 Hartford Bldg., Friday Evening, 7:15 P. M.

COMMONWEALTH EDISON COMPANY.

10 neat appearing men to call on our customers; the work leads to selling positions. Apply 9 a. m. or after 4:30 p. m. Ask for MR. MARX, 3039 Lincoln-av.

DO YOU

want to make $75 to $200 a week selling a well known commodity that is used throughout the United States? This is possible if you have sales ability. Reply, giving experience, age, and period of time you have lived in Chicago or vicinity. This advertisement is inserted by a well known, conservative business institution. Address F S 540, Tribune.

EARN $150 WEEKLY.

Pay daily; exp. not nec.; nothing to sell, carry. Apply today, R. 603, 537 S. Dearborn.

ELECTRICAL SPECIALTY SALESMEN.

One of the largest electrical manufacturers in the U. S. has immediate openings for high caliber electric washing machine salesmen. The opportunity is big and calls for finished salesmen, those who know by experience how to sell to the dealer and for the dealer; must have several years' experience in this field. An attractive arrangement will be made on basis of salary and bonus or guaranteed drawing account and commission. We prefer men about 35, with strong personality; negotiations confidential; give full outline of your experience, references, telephone number, and when available; prompt interview assured those who reply satisfactorily.

ADDRESS H G 356, TRIBUNE.

Electric Sign Salesmen.

One big enough to handle a sales force in Chicago. A real opportunity for a live man. Commission basis only. E. A. S. Corp., 7328 Harrison-st., Forest Park, Ill.

FEED SALESMAN.

Wanted—Experienced stock feed salesman, 25 to 35 yrs. of age, single preferred and familiar with the marketing and sale of mixed feeds and dairy rations; this position will shortly lead to feed sales manager and complete charge of feed department. Apply by letter, giving age, experience, references, and complete particulars.

KELLOGG COMPANY, Battle Creek, Mich.

FIVE MEN,

with or without experience, to demonstrate new products. Outside work, 8 hour day; $40 to $50 per week at start, depending upon your ability to learn. Must be honest and energetic. Call at 761 Monadnock Bldg.

FREE BUSINESS TRAINING.

We conduct a free business training department. Open to all who wish to qualify for important positions in the managerial, sales, or advertising field. We will aid you in a practical manner to secure promotion in your chosen career, and you need not enter real estate work unless you wish. No charge for instruction. Enrollment limited, so apply at once.

NORTHWESTERN EXTENSION REALTY CO., 646-648, 29 S. La Salle-st. Phone State 1715.

HARDWARE—ELECTRICAL

to call on trade with strongly adv. electric iron. Salary and commission. SECURITY ELECTRIC MFG. CO., 2635 Canton-st.

If You Are Tired Seeking

fancy jobs and will take an ordinary position, write for an appointment. Nominal salary. Address G J 276, Tribune.

JUNIOR SALESMEN—

Two men, ambitious and well recommended, who will appreciate an opportunity to connect wtih a long established full line real estate house, where large and consistent earnings are possible.

No "Boom Followers" apply.

The future which this connection opens to the right man is exceptional.

MR. HOENINGHAUS, Room 246, 111 W. Washington-st.

JUNIOR SALESMEN.

We are going to increase our sales department and will actually teach 10 men how to sell. This is an exceptional opportunity for a young man who is anxious to learn salesmanship and will be satisfied with an income of $30 per week providing there is a future. APEX CO., 215 W. RANDOLPH-ST.

LAUNDRY DRIVER—EXPERIENCED; POlish speaking. 1013 Center-st.

LIGHTING FIXTURE SALESMAN — WHO is willing to leave town; good proposition with one of the lrgest concerns in state; state age, experience, and references. Delmar Electric Company, 963 3d-st., Milwaukee, Wis.

LIVE WIRE PROPOSITION FOR LIVE WIRE SALESMEN.

SOMETHING NEW. READY TO SHOOT.

Our company starts operating this week, which will supply lots of leads. Not Stocks, Bonds, Real Estate, Insurance, Or Books.

CALL AT 10 A. M. OR 2 P. M. ANY DAY.

RM. 458 McCORMICK BLDG. 332 SO. MICHIGAN. MR. COLLINS.

NILES CENTER. SALESMEN, SALES MANAGERS.

Greatest money making opportunity since Niles Center opened. Tuesday, June 30th, we will open $1,000,000 worth of Niles Center properties—more to follow. Prices will be as low as $875. Big advertising campaign and every co-operation. See me personally.

HARRY JACOBI, DIRECTOR OF SALES, OLIVER SALINGER & CO., Room 630 First National Bank Bldg.

MEN — TWO, NEAT APPEARING, WITH some sales exp. 3409 W. Madison-st.; see MR. R. D. SMITH.

MR. SALESMAN — IF YOU OWN A FORD car and are interested in making $100-$150 wkly. selling a Ford accessory, apply with car. No investment needed. Our men make it. RAY DE MAY SALES CO., Garage at rear 4537 Drexel-blvd.

WANTED—MALE HELP.

Salesmen, Solicitors, Etc.

[illegible]

NEW YORK LIFE INS. CO.

[illegible]

OIL SALESMEN.

[illegible]

PRINTING SALESMAN

[illegible]

Pure Silk Hosiery Mills

[illegible]

REAL ESTATE SALESMEN.

[illegible]

REFINED, ELDERLY GENTLEMAN.

I am looking for a refined gentleman between fifty and sixty years of age, with a general business and selling experience, in good health and dependent upon his own ability for a livelihood. The proposition which I have to offer such a man will, I am very sure, prove exceptionally interesting.

I would prefer a man acquainted with Evanston and other North Shore districts.

The proposition will pay a weekly salary, and in addition thereto a commission which should make possible an earning of $100 a week.

The work is of a most agreeable nature, and for the gentleman who can qualify it will be permanent.

Address F H 215, Tribune.

REPRESENTATIVE—CUTLERY MANUFACturer with nationally known trade mark has opening for representative with car in territory consisting of Wisconsin and Minnesota; established business; excellent opportunity for right man; write, giving particulars. Address A X 18, Tribune.

S-A-L-A-R-Y, COMMISSION AND BONUS FOR EXPERIENCED SALESMEN.

20 Producers Wanted to start today.

Apply between 9 and 12, Room 623, 326 W. Madison-st.

SALESMAN—OLD ESTABLISHED REAL Estate firm, with 6 offices in general practice, has opening for experienced, active salesman, with best opportunity to make advantageous connection for mutual benefits. McKEY & POAGUE, INC. Franklin 1048.

SALESMEN—CALLING ON DRUG AND Cigar trade can handle our guaranteed dollar pen very profitably as a side line; nationally advertised. CHAS. H. INGERSOLL DOLLAR PEN CO., 31 W. LAKE-ST., CHICAGO.

SALESMEN.

2 ambitious and energetic men for country territory; experience in plumbing and heating supply business essential; none others considered; opportunity for future; advancement for right men. Address K A 401, Tribune.

SALESMAN FOOD—I WANT A SALESMAN who can sell canned goods to grocers, restaurants, hotels and institutions; good prop. Must have following with class of trade that pays bills in 10 days as we merchandise on a quick turnover. We are an established house. Address F H 290, Tribune.

SALESMEN — WHO ARE WILLING TO work, but are tired of carrying sample cases—can earn from $100 to $200 per week traveling for us on road, interviewing professional men. New territory. Not real estate, bonds or stocks. 407 S. Dearborn, R. 475.

SALESMEN.

If you are interested in making extra money in your spare time, call at Room 310 after 1 p. m., 538 S. Dearborn-st.

SALESMEN — STATE, COUNTY, CITY. Your opportunity to make big money is here. Men are your prospects, and they are waiting. To show is to sell. See or write J. E. Martin, 76 W. Monroe-st., Suite 540.

SALESMAN—ONE YOUNG MAN TO DEMonstrate an aluminium leg. Must be neat and good dresser. Salary $35 per week and commission. Give full details in reply. Address B 440, Tribune.

SALESMAN—LARGE SOAP MANUFACT'R wants salesman to sell soaps, powders, and cleansers to hotel, restaurant, office bldg., and institution trade, straight comm. Give phone number. Address H N 325, Tribune.

SALESMEN—MEN WITH OR WITHOUT EXperience; who are willing to learn and follow instructions; must have clean record and neat appearance. Manager, 64 W. Randolph, Suite 903.

SALESMEN — LOOKING FOR A FLORIDA connection with a firm that provides references both on themselves and their proposition. Call at 10 S. La Salle-st., Room 349. C. A. BLAIR & CO.

SALESMEN

calling on bakers, confectioners, and restaurants. Product of real merit. Buckingham 8950. Address H B 526, Tribune.

SALESMAN

familiar with auto accessories and tires. Must have good references. 1400 S. Michigan-av.

SALESMEN—WE WANT 3 HIGH GRADE, live wire salesmen, to present a dignified proposition to college or university men. Big commission, fullest co-operation. Room 820, 30 N. Michigan.

SALESMAN — FOR INDIANA AND OHIO, with acquaintance grocery trade, by Chicago manufacturer food product; national distribution; give age, experience, salary expected. Address H K 206, Tribune.

SALESMEN—3 HARD HITTERS FOR ROAD, large corp.; interesting wk.; no selling; no samples to carry; large income; steady employment; character, industry and aggressiveness necessary. 327 S. La Salle, Suite 631.

SALESMEN—WITH CAR. A REAL OPPORtunity, taking orders for Gem Shine Auto Prods., best territory open. Apply at 917 W. 59th-st.

SALESMEN—FASTEST, BEST SELLING silk hose, from house to house; big comm.; make $50 wk. and more. NATIONAL SILK HOSIERY CO., Rm. 833, 190 N. State.

SALESMAN—MAN TO SELL IMPORTED mercerized yarn to Silk and Knitting trades. Commission basis. HENRY W. TAYLOR'S SONS, Drexel Building, Philadelphia.

SALESMAN.

A good opportunity for the right man. See MR. McCAULEY, 32 W. Washington-st., 9-12.

SALESMEN — TO SELL FORDSON TRACtors for industrial purposes; good proposition; salary basis. Vrba Motor Co., 5100 W. 25th-st.

SALESMEN—GOOD PAYING POSITIONS are now open to six neat appearing Catholic men. Apply 8 to 11 a. m., 116 S. Michigan-av., Rm. 305, or 357 W. 63d-st., R. 319.

SALESMAN — CALLING ON DRUG, GROcery, and hardware trade; commission only. See Sales Mgr., 2:30 to 5 p. m., 2505 S. State-st.

SALESMEN—TO TAKE SUBSCRIPTIONS for American magazine. Exclusive club offers. Easy work. Short hours. Good pay. Permanent. 127 N. Dearborn-st., R.844.

SALESMAN—WITH CAR, SOUTH SIDE, TO put on sales in small towns with manager; business positively assured; good money. Room 714, 35 S. Dearborn.

SALESMAN—EXP. SPEC. FOR ROAD WORK calling on merchants; pos. worth $100 and up wk. to right man; exp. advanced. Mr. Baxter, R. 1170, 508 S. Dearborn.

SALESMEN — 2, TO SELL AUTO OILS. Salary and commission. Ashland Oil & Supply Co., 1747 N. Ashland-av.

SALESMEN—STUDENTS, TO SELL COLlapsible canoes. Apply The Kayak Mfg. Co., 5556 Winthrop-av.

SALESMEN—EXPERIENCED COLLECTION agency men for road; highest commissions. 3408 S. Michigan. Take bus to door.

SALESMEN — FOR ASSOCIATION WORK. Wonderful opportunity for high pressure men. Room 619, 139 N. Clark-st.

SALESMEN—HOSIERY, CITY, BIG LINE, novelties, also few staple numbers. Address G E 210, Tribune.

SALESMEN—BOOK; EXCEPTIONAL PROPOsition on SOURCE BOOK and SERVICE. H. F. McGEE, 521 Monroe Bldg.

SALESMEN—A DOLLAR HARVEST FOR live wires; cash and bonus; permanent. O'BRIEN, Rm. 400, 39 S. State-st.

SALESMEN—SELL PERFUME, COST 4C, sells 25c. 3d flr., 512 W. Huron-st.

SALESMEN—WITH CAR; AUTO SPEC.; money back guar. Mayson, 819 E. [illegible]-st.

SALESMEN—TO SELL COAL; S. SIDE; SAL. or comm. Address H M 477, Tribune.

WANTED—MALE HELP.

Salesmen, Solicitors, Etc.

SALESMEN.

A real opportunity for a wonderful connection for capable and sincere Real Estate Salesmen with a new company.

Our properties are located in city limits of Hammond, in close proximity to Jones-Laughlin $75,000,000 steel plant, with all improvements either in or going in.

Over 300 business lots at prices less than similar lots are selling for three miles from the plant.

We will back any salesman capable of furnishing good references with an automobile and such co-operation that his future is assured.

If you are in any way dissatisfied with your present connections it will pay you to give us ten minutes of your time.

See Sales Director, INTERSTATE REALTY CO., Room 1263, 332 S. Michigan.

SALESMEN.

IVANHOE'S FIRST UNIT SOLD OUT. $1,350,000 IN SIGNED CONTRACTS IN 26 DAYS.

Never has there been such a golden opportunity TO CASH IN on CHICAGO'S PRESENT CHANGING CONDITION.

Actually 4,000 of the LIVEST FAMILIES ARE ON THE MOVE TO IVANHOE—all improvements ARE NOW GOING IN—many buildings under construction.

Our MEN can not begin to take care of the widespread demand to know the actual FACTS.

MR. MARKHAM promises MILE A MINUTE ELECTRIC EXPRESS SERVICE BY 1-9-2-6.

WE ARE NOW ORGANIZING another SALES UNIT to follow up our $15,000 WEEKLY PUBLICITY CAMPAIGN.

If you are the LIVE GO-GETTING TYPE AND CAN STAND A FAST PACE—7 DAYS A WEEK—YOU WILL WANT TO HEAR ABOUT IVANHOE. You will know why our MEN are drawing the largest weekly checks of any sales organization in CHICAGO.

BRANIGAR BROS. CO., Rm. 918, 160 N. La Salle-st. Ask for Mr. Bouchard.

SALESMEN WHO KNOW, and believe in, the Calumet District, its future, its opportunities and real estate, who are doers and not sayers, should investigate immediately the money making possibilities offered them by the largest and wealthiest realtors, who offer the best subvision lots at the lowest prices and on most reasonable terms; only experienced producers should call. Room 1109, 360 N. Michigan-av., London Guarantee Building.

SALESMAN—ENERGETIC, aggressive, under 30 years of age, with actual experience successfully selling specialty lines to Chicago department stores and retail druggists; salary and commission; excellent future to producer. Call 9 to 12 any morning. SAVOLY, INC., 5th floor, 225 W. Huron-st., Chicago.

SALESMEN — ATTENTION. A BIG OPportunity to learn and earn; we offer three days' free schooling [expense paid] to men of good character who wish to sell high quality guaranteed nursery stock; school is held in June when nursery stock is in full bloom; over 500 salesmen in our employ making big profits; our motto "No sale is complete unless customer is satisfied" builds reputation and increased sales; we grow the largest assortment of any nursery in U. S. A. Write at once for free schooling plan. Act quickly as only one man will be chosen from this community. GREENING'S BIG NURSERY, Monroe, Michigan.

SALESMEN.

If you are really looking for a permanent connection and an unusual income opportunity, then we want you. To qualify you must be exceedingly well and favorably known in Chicago, plus a willingness to work hard. This is a rare opening, and the successful applicant will be able to furnish satisfactory references, which in all will assure a brilliant and permanent future with substantial income. Phone number and complete details first letter. Address D J 70, Tribune.

SALESMEN, FULL OR PART TIME,

to sell our Elmhurst homes and homesites on the small down payment plan. This property is located 2½ blocks from transportation, has all improvements in, and is an easy seller. A more legitimate home selling proposition cannot be found. Commissions paid and leads furnished to men who can sell and talk intelligently to our prospects.

H. R. RAGIN, Room 958, 29 S. La Salle-st.

SALESMEN

to sell nationally advertised specialty to professional men for old established Chicago concern; the largest in its field; no experience necessary; field sales training given; real proposition for live wires who can close on one call; liberal commissions and drawing account.

CALL SALES MANAGER FOR APPOINTMENT. DIVERSEY 7425.

SALESMEN.

Local manufacturing concern will employ 2 men who have sold advertising service or expereinced in selling any intangibles. Must have good sales record and desire a permanent position. Also free to travel nearby territory. Men with cars preferred. Satisfactory compensation will be arranged. For interview give brief outline of selling experience, age, and phone number. Address B H 271, Tribune.

SALESMEN.

Do you want a connection where earnings are unlimited? If so investigate our proposition; new live leads daily, large commissions, expert closers, auto service, every cooperation to assist in your success if you possess confidence in your own ability. Come in for interview today, 9 to 6. See Mr. Keeling, 127 N. Dearborn, Room 1101. State 6680.

SALESMEN'S PARADISE.

The last almost-in-the-loop subdivision. Over one million to sell. Nineteen minutes from loop. One hundred per cent corporation and 7% commission to salesmen. Can use two sales managers. Lots range in price $835 to $1,125. Sidewalks, sewer, and water in and paid. You can cash in on this one. "DADDY" HOBBS, R. 353 Conway Building, 111 W. Washington-st.

SALESMEN.

High class specialty or advertising service men will find earning possibilities unusual; corporation favorably known doing business with some of largest financial and mercantile institutions; leads furnished. SPEIRS-O-GRAPH, 1224 McCormick Bldg.

SALESMEN—

Two able bodied men, 5 ft. 10, weighing about 170 pounds, to devote spare hours to clean, dignified calling, where large compensation is given for productive effort.

You are not limited—the opportunity is of your own making. Address H B 183, Tribune.

SALESMEN—WITH EXPERIENCE EITHER part or whole time, to sell a well known line of men's and ladies' leather belts and buckles to the gents' furnishings, jewelry and leather goods trade. Application must give full particulars. Address F H 208, Tribune.

Smartsilk Hosiery Mills

will train 2 more men and then give them an est. N. S. territory, backed by national advertising. 1208, 36 S. State-st.

SPECIALTY SALESMEN.

If you have sold specialties, are a live wire, used to making big money, and drive your own car, we can offer you a real opportunity and big profits in introducing a new device for automobile motors. Every car needs one. The device is practical and hundreds of them have been sold. If you are willing to put in a good day's work and are not afraid to let big profits spoil you—this is your chance. Only men with specialty selling experience need apply. Address F H 147, Tribune.

WANTED—MALE HELP.

Salesmen, Solicitors, Etc.

SPECIALTY SALESMAN

with auto; territory Northern Indiana or Ohio; must be a hustler; state age, married or single, references, experience, kind and style of auto; $90 week minimum guarantee; earnings unlimited; new idea; no competition; start at once. Address G B 202, Tribune.

STOCK SALESMAN.

High grade, to handle class C issue; Illinois corporation; small issue. Address G J 273, Tribune.

TAILORING SALESMEN—$24.50 and $31.50 suits, Mohair and Palm Beach, $14.50; made to measure. See our beautiful line and investigate our store service plan. Have opening for 15 steady, reliable salesmen, also 10 foreign speaking salesmen, exp. not necessary. BECKER TAILORING CO., 727 W. Madison-st.

TELEPHONE SALESMAN

in real estate office. Salary, commission and bonus. This is excellent opportunity for experienced man who can make appointments to be followed up by high grade closers. Apply Mr. Minogue, Room 408, 6 N. Michigan-av., telephone Central 4443.

TWO SIX THOUSAND DOLLAR SALESMEN.

we have openings for two high grade salesmen who want to connect with one of the most progressive and old established organizations selling all types of suburban properties. We want only men who will be willing to put in hours of hard work every day and who can stand to make good money and keep on working. Call between 10 a. m. and 2 p. m., MR. FORD, Rm. 837, 160 N. La Salle.

YOUNG MEN

for special campaign; sales exp. not necessary; must be neat and willing to follow instructions. Guarantee sal. from start. 338 M. K. Bldg., 3165 Madison, cor. Ked.

YOUNG MAN

between the ages 18 and 22, to learn stock and bond business; good opportunity with high grade brokerage house. Apply after 10 a. m., Suite 1140, 10 S. La Salle.

TO QUALIFY AS SALES MANAGER.

I want an ambitious salesman who will prove to me that he is the kind of man I want to promote to sales manager.
Big money and permanent future is what I can offer to you.
Call Ardmore 5345 between 9 and 11 a. m. and 6 and 8:30 [illegible]

21 YEARS OF SUCCESS.

[illegible]

2 GOOD SALESMEN.

[illegible]

10 STUDENTS WANTED.

[illegible]

$15 to $25 a Day Earned

[illegible] settlements. Call between 2 and 5. DAVIS, 314 W. 43D-ST.

Agents.

AGENTS — TO DIST. FASTEST SELLING line of cosmetics. 3323 Michigan-av., 1st.

Miscellaneous.

GENTLEMEN.

Good paying position for tradesmen, business and professional men of good personality. If employed use your spare time. This is not selling or canvassing, but publicity work made easy by our constructive co-operation. Apply Publicity Department, Friday evening, 8 o'clock, Suite 1805 Mallers Bldg., 59 E. Madison-st. Be prompt!!

A JOB WITH A FUTURE.

STEADY, OUTSIDE WORK. AVERAGE PAY $35 A WEEK.
Clerks, office men, and indoor workers, with or without driving experience; free instruction and positions on the north, south, and west sides, near your home. No washing or repairing. Applicants must know city. Apply Room 1108, 108 S. La Salle-st., or 57 E. 21st-st.

CASH FOR YOUR SPARE TIME.

If you are interested in increasing your present salary about $40 per week by devoting part of your time to dignified work without conflicting with your regular employment see me at once. F. P. GIVEN, sales mgr., 330 S. Dearborn-st., Room 1153.

MEN.

A well established and reliable firm wants to train men 25 to 35 yrs. of age who consider a future of more value than present salary; preferably Chicagoans with the best credentials. Apply 9 a. m. to 8:30 p. m. Ask for F. P. CAMPBELL, Room 348, 29 S. La Salle-st.

AMBITIOUS MEN WANTED,

25 TO 45 YRS. OF AGE.
Our proposition is one that invites you into an established and prosperous institution which offers you a bright future, pleasant relations and a very substantial income. Apply in person. Ask for MR. LANDERHOLM, Rm. 346, 29 S. La Salle-st.

YOUNG MEN—THREE, TWENTY-EIGHT to thirty-five, who are looking for an opportunity to get ahead; experience unnecessary; must be neat appearing and ambitious; splendid opportunity for advancement; permanent work. Apply between ten and twelve. MR. KAPLAN, 809-813, 77 W. Washington-st.

ELEVATOR MEN,

experienced, for passenger elevators; prefer married men. Also miscellaneous work for stockmen, porters, general machinists. Apply before 10 a. m. HART, SCHAFFNER & MARX, 24 S. Franklin-st.

BIG OPPORTUNITY.

Internationally popular proposition, just introduced in America by old reliable firm; exceptionally fine opportunity. Address G J 279, Tribune.

MEN—WE CANNOT PROMISE BIG MONEY. But a steady job and we will teach you how to do our work; small salary to start. See Mr. White, Room 902 Tower Bldg.

TEACHER OR COLLEGE STUDENT. VACATION OR NOW.
Splendid position for young man, 19 to 24. Will pay $150 to $200 monthly; definite earnings; give age, education, experience and phone number. P. O. Box 870, Chicago.

MAN

for steady, permanent work; good pay to start with; opportunity for advancement; fair education required; man over 25 preferred. Apply 162 N. State, Room 518.

COLLECTION MAN

with sufficient experience to manage legal department of a large installment house; selection will be based on executive and collection ability only. Address E G 370, Tribune.

STOP AND READ.

Are you dissatisfied with your present position and earnings? If $75 per week would interest you, with a real future, call and see MR. HARDER, Rm. 348, 29 S. La Salle-st.

SUMMER WORK.

Mr. Welle will interview college men who wish employment during their summer vacation. Apply from 9 a. m. to 5 p. m., Room 314, 4750 Sheridan-road.

MAN—A YOUNG CHRISTIAN TO TRAVEL and interview ministers and Sunday school teachers; must be well educated, have determination and enjoy church work. The Howard-Severance Co., 205 W. Monroe-st.

DELIVERY MAN—PROTESTANT, 19 TO 23 years; must understand Ford car; washing machine business; one not afraid of work. 4756 Washington-blvd.

MEN—A LARGE CHICAGO COMPANY HAS an opening for 2 men who are willing to start at the bottom and learn the business. MR. KEHOE, Room 902, 6 N. Michigan.

SPARE TIME WORKERS—$50 per week is what I will pay you for your spare time; no experience; I show you how. G. Murdock, Rm. 912, 110 S. Dearborn.

YOUNG MEN—2, WITH OR WITHOUT SELLING exper., to represent publishers of American Magazine. Chance to travel; good pay to start. Rm. 80, 1104 S. Wabash.

COLLECTOR—FOR MONTHLY ACCOUNTS; city routes; no soliciting; must furnish surety bond. Apply 3:30 p. m., 127 N. Dearborn-st., Room 844.

MEN—LARGE NEW YORK CONCERN HAS opening in local branch for two ambitious men desirous of learning salesmanship; permanent. 127 N. Dearborn, Room 844.

PORTER—WHITE, WITH BICYCLE REPAIR experience. 235 W. Randolph-st. See Mr. Rowley.

MAN—YOUNG, TO TAKE CHARGE OF newsstand; must come recommended. Call at Dearborn Station.

MAN—STRONG AND ACTIVE LABORERS. Apply R. R. DONNELLEY & SONS CO., 2119 Calumet-av.

MEN—GERMAN SPEAKING, FOR PART time work; should make $30 to $50 weekly. Mr. Wilde, Rm. 1624, 160 N. La Salle.

MEN — TRAIN NEWS AGENTS, NORTHwestern R. R., 622 W. Randolph, upstairs. MR. KENDALL.

MAN—TO TAKE CHARGE OF FRUIT DEPT. Must be exp. and able to handle purchases. Phone MR. MORRIS, Franklin 2264.

WANTED—MALE HELP.

Miscellaneous.

ATTENTION! EVERY ONE SHOULD READ THIS AD.

Henry Ford's latest project and the passing of new ordinance by Mayor William E. Dever have enabled us to offer hundreds of new positions with very attractive remuneration for gentlemen. If at present employed it will pay you to investigate. One reference required. Every one given fullest consideration. Call Friday evening, June 26, at 8 o'clock sharp, Suite 1110 Lake View Bldg., 116 S. Michigan-blvd. Will employ 100 men Friday only. GOOD JOBS WITH GOOD SIZED CHECKS. IF YOU ARE LOOKING FOR A GOOD JOB, DON'T WASTE ANY MORE TIME. THIS AD WILL APPEAR UNTIL FRIDAY. DON'T MISS THIS OPPORTUNITY.
[Clip this ad and bring it with you.—T-624.]

GENTLEMEN, THE MAN WHO HAS MADE MILLIONS THINK.

A man who has taken people from every walk of life and made them independent. This man has been brought from Detroit to arrange employment for folks of intelligence who would like to immediately utilize their spare time to double their present earnings. Work is congenial. A rare opportunity. APPLY PROMPTLY 8 O'CLOCK, FRIDAY EVENING, VOCATIONAL DEPARTMENT, 13TH FLOOR, 105 W. MONROE-ST.

SPARE TIME WORK.

Bookkeepers, clerks, and office employes of all kinds can add $50 a week to their income by giving a few hours each day to dignified work for a large South Side firm. No experience required, as we teach you our business and pay you while learning. Apply 10 a. m. to 6 p. m.
T. F. McFARLAND CO., 7439 Cottage Grove-av., Third Floor.

AN EXTRAORDINARY OPPORTUNITY.

[illegible]

Employment Agencies.

[illegible]

Emery grinder	50c	Porter	$20, b.
Engineer	$45	Houseman	$50, r.b.l.
Engineer	$35	Gardener	$55, r.b.l.
Engineer	$38	Co. houseman	$65, r.
Painter	$110	Nite clerk	$75, r.
Auto salesman	Com.	Wind. washer	$100, r.
Steno.	$30	Bus boy	$75, bd.
Collector	$100, exp.	Kitch., ctry.	$70, r.b.

BUSCH AGENCY, 184 W. WASHINGTON-ST.

SPECIAL TODAY!

ACCT.—Consolidated bal. sheet exp.	$50-60
BOOKKEEPER—Accts. Payable	$35
BKKPR.—Take charge; loop	$35
STENOGRAPHER-CLERK	$150
SAVINGS BANK BKKPR.	$125
BILLING DEPT. HEAD-Typist	$150
DRAFTSMAN—Electrical	$175
YOUNG MAN—To learn sales wk.	Good sal.
BURROUGHS BKKPR.-TYPIST	$110
RECORD CLK.—Neat penman	$100
JUNIOR CLK.—H. S. graduate	$75-90
BOYS—Several openings	$65-75

GLADER AGENCY, 12TH FLOOR CONSUMERS' BLDG., 220 S. STATE-ST. NORTH SIDE OFFICE, 7TH FL. SHERIDAN TR. BANK BLDG., 4753 BROADWAY.

THE "S. & H." SYSTEM.

H. S. graduate to develop into sales, except. oppt.	$90
TYPIST, ledger clerk	$115 mo.
COLLEGE grad., mech. engr.	$150 mo.
SWITCHBOARD draftsman	$200 mo.
SHIPPING clerk, furn. exp.	$175 mo.
STOCK clerk, auto acc. exp.	$110 mo.
SALES clerks, groc. exp.	$125 mo.
SALESMAN with auto access. exp.	$150 mo.
SALESMAN, drug exp.	$130 mo.
SALESMAN, mech. engr.	$175 mo.
JR. clerk, shipping dept.	$80 mo.

413 MALLERS BLDG. 5 S. WABASH-AV.

BUSINESS MEN'S

SALES MGRS.: Real est., $75,000; int. decorating, $6,500; auto, $5,000. SALESMEN: Bonds, $350; scrub. mach., $300; carpets, $4,000; alum. dye cast., $350; 3 oil, $250; ins., $20 and comm.; 5 exp. arch. draftsmn., $50-100; traf. man, $135; 2 priv. secyrs., legal and rl. est., $40; bldg. mat., $150; bkpr.-typist, $30; 2 steno.-bkprs., $30; ship. clk., lumb., $150.

CLEARING HOUSE,

209 S. State-st. 708 Republic Bldg.

COMPTROLLER, DEPT. STORE	$12,000
C. P. A., tax specialist	$4,200
SALESMAN, bldg. mat. exp.	$175 Exp.
SALESMAN, grocery specialties	Sal., Exp.
SALESMAN, proprietary rem. Dr. Acct.	Com.
SALES CORRES., yng. college man	$125-150
SALES to Contractors, young	$50-$60
DRAFTSMAN, conveying machry.	$200
DRAFTSMAN, struct. exp.	$250

THE HONES CORPORATION

20 W. Jackson-blvd. 9th Floor.
TECHNICAL POSITIONS—OUR 33D YEAR. NO ADVANCE CHARGE OF ANY KIND.

Analytical Chemist; Coke	$150
Architectural Draftsman	$300
Struct. Designer and Detailer	$200
Structural Engineer	$225
Mech. Detailer, 4 yrs.' exp.; N. S.	$150
Night Screw Machine Foreman	$225
Designer, Power and Substations	$235
Draftsman, Plant Layout, S. S.	$200

THE ENGINEERING AGENCY, INC., 53 W. Jackson-blvd.

LEDGER CLERK.....$125 MO.

CLK.—NEAT PENMAN; JEF. PK.	$115 MO.
STOCK CLERK	$22 WK.
JUNIOR CLERK	$20 WK.
5 BOYS, NO EXP.	$55 TO $70 MO.
SALES ENGR., M. E.	$3,000 YR.

FREE REGISTRATION. CONVENIENT TMS.

COONEY-RYAN AGENCY,

8TH FLR., 20 E. JACKSON. WAB. 7421.

HOTEL AND RESTAURANT

POSITIONS OPEN, White Help Only.
Doorman, S. Side, $80; Chef, out of city club, sal. open; Cook, country resort; Porters, clubs; Elevatorman, N. Side, $90; Second Cook, W. Side, $100. Regardless of your hotel experience, see us today. GLADER AGENCY, 220 S. STATE-ST., HOTEL DEPT., RM. 1408.

BOOKKEEPER—INSURANCE	$150
STENOGRAPHER—Young	$130
CLERK—Some typing	$100
TYPIST—Night work	$100
BOY—Drive Ford car	$75

ASSOCIATED SERVICE,

5 NORTH LA SALLE-ST.

SPECIALS—	
3 Elec. Power Plant Draftsmen	$200-$250
2 Mechanical Power Plant Draftmen	$235
Architectural Draftsman, 1st class Co.	$350
3 Draftsmen, Conveying Machinery	$200
2 Salesmen, bldg. material, cement; plus	$200

H. H. HARRISON & CO., 19 S. La Salle-st. Suite 807.

SHEPHERD SERVICE.

STENO.-BKPR.	$175	STENO., R. R.	$175
Bkpr.	$150-$200	Asst. Bkpr.	$100
Furn. Bkpr.	$200	Clerk, paint	$150
Bank Teller	$150	Boys	$15

80 E. JACKSON, R. 451. HARR. 9596.

STENOG.-LEGAL. OPEN.

BURROUGHS BKPR.—Loop	$110-115
CLERK—Insurance checker	$110

CORBOY SERVICE,

20 W. Jackson-blvd., Rm. 1108. Wab. 9284.

SALESMEN ONLY—
Experienced man for adv. service.
Grocery specialty men for country.
College graduate, travel extensively.
Full line candy, bldg. material.
SALESMEN'S SERVICE ASSOCIATION, Room 6, 309 S. La Salle-st.

B'SMITH, ORN'L.	75C	METAL GRAINER	$1
Drill Press	50c	Millwright	75c
Elect. Welder	75c	Truck Mech.	75c
Surf. Grinder	65c	Laborers	45c
Handy Man	$25	Tool and Die	85c

ACME AGENCY, 22 N. Wells.

OCCUPATIONAL EXCH'NGE

CASHIER, 23-27	$135
LEDGER CLERK	$130
SALES RECORD CLK., 21-25	$110

20 W. JACKSON, RM. 1613, WAB. 7637.

METAL GRAINER	$1	SOLDERER	$40
Machinist	80c	Washman	$35
Men, no exper.	$28	Factory	$25

ABBOTT EMPLOYMENT, 102 N. Wells-st.

CLERK—BKPG.; KNOWL. CR. DEPT., $25; Ledger Clerk, small office, $25; Steno., La Salle-st., sales dept., $130. Shay Agency, 14 W. Washington-st.

P. PRESS	45C F.W.	TRUCKER	50C
Facty. Boys	$16	Porter	$45 R.B.L.

RELIABLE AGENCY, 14 S. WELLS.

ASSEMBLER—YG. MAN, $25. W. TOWN Emp., 3939 Madison.

COOKS, WAITERS, BUS BOYS, KITCHENmen, city, country. HARP, 160 N. Wells.

WANTED—MALE HELP.

Employment Agencies.

O'SHEA WANTS TODAY.

BURR. BKPG. MCH. OPR., knowledge of stenography, age 21	$115-$125
DRAFTSMAN, Exp. on freight or tank cars, age 25-35	$150-$200
MULTIGRAPH OPR., Exp., Loop office	$20
STENO, Loop, Excellent future	$125
STENO, R. R., 19-22, 1 or 2 yrs. exp.	$125
ASST. BKKPR., S. W. Side, age 23, Accts. rec. exp.	$25
TYPIST, S. W. Side, R. R.	$22
STENO, No. Side Real Estate, Excell. working conditions	$27
JR. ACCTS., No. Side, age 20-21, Real Estate, 1 or 2 yrs. exp.; wonderful oppor. for a young man who is studying acctg.	$22
STENO, 20-25, So. Side; must be good at dictation	$125
RECEIVING TELLERS, Exceptional openings	$150
PAYING TELLERS, Splendid oppors.	$170
BURR. BKPR., Bank exp.; good future	$125
CLEARING HSE. CLKS., Relief teller	$100
MOON HOPKINS OPR., Transit exp.	$125
SALESMAN, Wholesale Groc.	$300
SALESMAN, Auto Acces.	$250
DOCUMENTARY MAN, Expert and Import rates and tariffs	$300
SPECIALTY SALESMAN, 26-30 yrs. of age	$200
SALESMAN, Drug Trade	$150
SALESMAN, City; Food products; bonus and	$250

O'SHEA, 800 Lyon & Healy Bldg. 64 E. Jackson-blvd.

GUARANTEED PLACES.

Engineer, laundry	$45	Steward	$150, r.,b.
Carpenters	$1.25	Butler, Engl.	$100,r.,b.
Mach. Molder	Open	Chefs	$45
Paperhanger	$30	Cooks	$30-$40
Milling Mach.	70c	Cook Hlprs.	$20,r.,b.
Die Molders	$1	Kitchen	$70,r.,b.
Tool and Die	90c	Dishwashers	$22
Patternmaker	75c	Waitress	$20-$22
Lathe Hands	75c	Busboys	$60-$80,b.
Punch Press	50c	Housemen	$75,r.,b.
Mach. Helpers	45c	Housemen	$100
Learn Trades	$16-$20	Elevator Opr.	$75,b.
Auto Serv. Sta.	$35	Col. Couple	$135,r.,b.
Plumber	$1.25	Col. Cooks	$125
Sandpaperer	$25	Col. Porters	$20
Shear Hand	50c	Col. Dishwashers	$19
Blacksmiths	75c	Col. Housemen	$20
Cabinetmakers	$40	Window Washers	$135
Hand Screw	65c	Auto Washers	$40
Thread Roller	Open	Auto Polishers	$37.50
Elect. Welders	Open	Porters	$28
Woodworkers	80c	Factory Men	$25
Wood Finisher	$40	Shipping Room	$28
Auto Mech.	90c	Truckers	$27
Ford Mech.	75c	Priv. Chauffeur	$35
Mech. Helpers	$25	Order Fillers	$25
Sheet Metal	$1	Gen. Office	$20, l.
Tinners	$1	Shipping Clerk	$31
Ext. Grinders	65c	Handy Men	$25-$28

CALL AT EITHER OFFICE.
LA SALLE AGENCY, 406 S. DEARBORN, COR. VAN BUREN.
WASHINGTON AGENCY, 179 W. WASHINGTON, COR. WELLS.

"A. R. B." OPENINGS.

[illegible]

American Railway Bureau, 11 S. LA SALLE-ST., SUITE 1139.

CONSOLIDATED.

SALES INSTRUCTOR—College man	$225
SALES PROMOTIONAL MAN—Spanish	$225
SALESMAN	$150
SALES CLERK—Electrical supplies	$125
JR. ACCOUNTANT—Foreign dept.; lge. loop bank; excellent future	$100
ASST. SHIPPING CLERK-TIMEKEEPER; South	$87
BKPR.—Full charge; Southwest Side	$175
LEDGER CLERK—Assist manager	$100
ASST. BKPR.-TYPIST—Loop	$125
GENERAL BANK MAN—5 yrs. exp.	$150
PAYING TELLER—Loop	$150
SAVINGS RECEIVER	$135
3 CLEARING HOUSE TELLERS	$110
5 STENOS.—Loop	$120-140
6 STENOS.—Loop	$100-115
3 BEGINNER STENOS.—Loop	$80
TYPIST—Touch; sales department	$100
STOCK CLERK—Auto accessories	$95
STOCK RECORD CLERK—Tire exp.	$125
MANAGER—Tire store, exp.	Open
6 JR. SALESMEN—Age 20-25; no experience necessary; expenses and	$87
3 JR. CLERKS—Learn business	$80
7 OFFICE BOYS—Age 17-18	$60-70

SUITE 500. 110 S. DEARBORN-ST. SUITE 208. 4750 SHERIDAN-RD. SUITE 303. 1180 E. 63D-ST.

CONSOLIDATED AGENCIES.

NO JOB—NO PAY.		NO JOB—NO PAY.	
Tool grinder	70c	Chefs	$40-50
Auto mech.	$50	Baker, loop	$40
Brass finisher	80c-$1	Pastry	$32.50
Bench molders	P. W.	Sandwich man	$25
Handy mach.	65c	Dishwashers	$18, b.
Platers hlpr.	50-60c	Col. porters	$20, r.
Sprayers	$25	Col. couple	$100, apt.
Boil. Rn. hlp.	$80	Waiter, col.	$40, b.
Assemblers	$25	Bell, col.	$25, r.
Mill, mach.	60c	Housemen	$65, r.,b.
Hand screw	60c	Club couples	$150, r.
Drill press	40-60c	Stenos.	$150
Turret lathe	$35	Gen. office	$25-30
Chauf. truck.	75c	Bookkeeper	$35
Engine lathe	75c	Stock clks.	$30
Sheet metal	$40	Asst. bkprs.	$25
Auto washers	$40	Jr. office	$20
Janitors	$125	Typists-biller	$25
Ship. room	$22-28	Asst. ship.	$25
Laundry men	$25-35	Stock autos	$30
Watchmen	$25	Boys	$15

NO JOB—NO PAY. NO JOB—NO PAY.
CALL AT EITHER OFFICE.
MORRELL AGENCY, 100 N. LA SALLE-ST.
FRANKLIN AGENCY, ROOM 403, 109 N. DEARBORN-ST.

EMPLOYMENT EXCHANGE.

BOOKKEEPER, full chge. bank	$100
ASST. SHIPP. CLK., some timekpg.	$90
BOOKKEEPER-TYPIST	$130
STENO.-BOOKKEEPER, loop	$130
SHIPPING CLERK, full chge., age 35	$150
ELLIOTT-FISHER BILLER	$125
SALES CLK., exp. in elect. constr.	Open
BOOKKEEPER, some cost work	$110
VOUCHER CLERK, South Side	$85
STOCK CLERK, woolen exp.	$90
ORDER CLERK, drug exp.	$80

Suite 1304, 220 S. State-st.

ELECT. DESIGNERS, LOCAL	$225-$250
Recent C. E. grad., local	Open
Mech. and Elect Engrs., on heat, plumbing, elect. plans, spec.; Florida	$300
Struct. Detailers, local	$225

Association Employment, 65 E. Adams-st.

TRADE SCHOOLS.

PRACTICAL AUTOMOBILE INSTRUCTION

Covering all makes of cars, trucks, and electrical.
Job guaranteed while learning if unemployed and better one when you finish training. Day and evening classes. Also teach driving. License guaranteed.
Federal Auto Engineering, 1507 Madison-st. Haymarket 1990.

$20 A DAY

FOR DENTAL LABORATORY EXPERTS.
We train you QUICK to make crowns, plates, etc., for dentists. BIG PAY JOBS always open. Individual instruction day or night. No books. Earn while you learn. Will get you a job while learning. FREE OUTFIT; 30 day trial plan. Call or write for catalog 52. McCARRIE SCHOOL OF MECHANICAL DENTISTRY, 1338 S. Michigan-av., 6th floor. Calumet 3422.

Learn Watchmaking

EARN $40 TO $90 A WEEK.
I will make you an Expert Watchmaker, Engraver, and Jeweler in few months. Day or evening classes. Learn on actual work with standard tools. Earn while you learn. Get my profit sharing plan. Positions secured. Ask for catalogue T-91. CHICAGO SCHOOL OF WATCHMAKING, 4844 Lincoln-av. Ph. Ravenswood 7822.

MEN WANTED.

$18 TO $35 A WEEK while training for expert radio repairmen and trouble shooters. Open evenings. CHICAGO RADIO ENG. LAB., 309 S. La Salle-st., Room 104.

SALESMEN!

Inexp. or exper., city or traveling. Free employment service for members. Write, call, or phone Harrison 5668 for particulars. National Salesmen's Training Association, 529 Monadnock Building.

MEN — LEARN BARBERING. LADIES' shingling and marcelling has increased the demand and wages. Positions waiting. Earn while learning. Day or evening. Call or write. MOLER BARBER COLLEGE, 105 S. Wells-st.

MEN—YOUNG—MORE JOBS THAN I CAN fill at $18 to $35 per wk. while learning; advanced work paying $200 per mo. Call or write Hogan, 53 W. Jackson, Rm. 430, evenings at 1338 S. Michigan-av. Victory 3070.

LEARN DRAFTING — GOOD POSITIONS OPEN. Your spare time is enough. Send for 72 page "Blue Book." Mailed free. CHICAGO TECHNICAL COLLEGE, Dept. 1010, 118 E. 26th-st., near Mich.-av.

BATTERY AND ELECTRICAL WORK, $20 to $40 per week while learning. Auto Electrical Engineers, 17 N. La Salle-st., Rm. 610.

LEARN TO BE A DRESS CUTTER, PATtern grader, pattern maker, and copyist; big pay, day and eve; reas. terms. J. B. FRIEDMAN STUDIO, 123 W. Madison-st.

MEN — YOUNG, BE RAILWAY STATION agents and telegraph operators; positions at $25 to $35 per week while learning. MR. SMITH, 133 E. 47th-st.

LEARN SIGN, PICTORIAL, AUTO PAINTing, decorating, paperhanging; day or eve. Chicago Painting School, 146 W. Austin-av.

TRADE SCHOOLS.

JOBS GUARANTEED

EARN $20 TO $40 WEEK WHILE LEARNING AUTO TRADE.
Spend 8 to 12 weeks in the big Greer Shops and become an expert auto mechanic or electrician. Six entire floors filled with up to date shop equipment. 75 to 100 customers' cars always in our shops for repairs and overhauling.

DAY AND NIGHT CLASSES.

Call, write or phone Calumet 4600 for our 64 page catalogue.

GREER COLLEGE OF AUTOMOTIVE TRADES. 2020 S. WABASH-AV.

BIG PAY FOR YOU IN ELECTRICITY!

Clean, fascinating work. Pays $60 to $200 a week. No layoffs in electrical field. No experience necessary; short intensive training. No books; all practical work. Special offer now. Call today or tonight. PHONE OR WRITE FOR FREE BOOK.
Coyne Electrical School, 1312 W. Harrison-st. Tel. Monroe 6780.

AUTO INSTRUCTION

Let us train you by our course of practical instruction to be an EXPERT auto mechanic, electrician, and battery man.

WE GUARANTEE

to place all students in a good paying job at once and a better one when qualified. ENROLL NOW. Become independent.
SIMPLEX AUTO SCHOOL, "Chicago's Best Automobile School." 2016-24 W. Van Buren-st. Day or eve.

LOANS—PERSONAL PROPERTY.

AMERICAN METHODS

In the Small Loan Business.

$10 TO $300

ON HOUSEHOLD GOODS, PIANOS, ETC., WITHOUT REMOVAL.
Ten years of intensive investigation have proven that this business meets a real economic need. Illinois passed a law setting a fair rate of interest and licensing the lender. Loans are made for thousands of different purposes. If you need money in emergency do not hesitate to call, phone, or write either of our offices. Repayment arranged in easy monthly installments of principal and interest. Loans can be reduced or paid in full [illegible]

AMERICAN LOAN CO. 77 W. Washington-st.

[illegible]

SOUTH SIDE OFFICE: 736 E. 63d-st., 2d Fl.

[illegible]

FURNITURE LOANS

LEGAL RATES. Illinois Investment Co.

[illegible]

MASON FINANCIAL CO.

[illegible]

SEE US BEFORE BORROWING — $10 TO $300; quick service and legal rate. Liberal terms. Strictly confidential. FIDELITY LOAN CO., downtown office, 105 W. Monroe-st. Phone Central 2559 and Central 2136. South Side office, 6856 S. Halsted-st. Phone Wentworth 0537 and Englewood 5534.

FURNITURE AND SALARY LOANS.

LOCAL LOAN CO.

1225 N. Ashland-av. Brunswick 3100.
1554 Ogden-av. Haymarket 4700.
6219 S. Halsted-st. Wentworth 4150.

FURNITURE AND PERSONAL LOANS. COMMERCIAL GUARANTY CO., 11 S. La Salle-st. Randolph 1404.

SALARY AND FURNITURE LOANS. T. B. WARD, 8 S. Dearborn, Room 614. RANDOLPH 1360.

BARTER AND EXCHANGE.

SEVERAL SMALL PIECES OF CHIcago vacant; sizes range from 25 ft. business lots ½ acres up to 5 acre tracts, at prices less than actual values today. Without asking more than I have sold the adjoining property for I will accept in payment any of the following articles, which I have immediate use for. A tract of land anywhere in United States or a good summer resort location; a good used auto or any income producing securities. Can furnish best references and guaranteed title by Chicago Title & Trust Co. Address C I 504, Tribune.

WILL ACCEPT GOOD FORD AS PART PAYment on my North Shore lot 100x125 ft.; title on my lot is clear so would like Ford that is paid for. Address C B 481, Tribune.

WILL ACCEPT FUR COAT AS PART PAYment on restricted 100 foot lot on North Shore or will sell for cash; $695. Address C B 465, Tribune.

WANT TO CONVERT MY CORNER LOT ON main North Shore boulevard for stocks, bonds or securities, etc., with value. Address C B 467, Tribune.

$2,400 WILMETTE EQUITY VACANT; FOR bonds, mtg. paper, diamonds, sedan, or $1,000. Address A 384, Tribune.

TYPEWRITERS AND SUPPLIES.

$3 DOWN

SPECIAL OLIVER SALE.

To clear our stock. Olivers as low as $12.50 while they last; all other makes used and rebuilt, at greatly reduced prices; portables of all makes included.

We rent NEW CORONA FOURS. Special attention to phone inquiries. CORONA TYPEWRITER SALES CO., 72 E. Randolph-st. Central 4750.

NEW REMANUFACTURED, OVERHAULED, $15 up; rented; lowest price; liberal terms. New portables; new Victor adding machines. Free trial. Central 3630. YOUNG TYPEWRITER CO., 169 N. Dearbn.

NEW, REBUILT, SLIGHTLY USED, $15 UP. Rented lowest rates; rent allowed on sale. Adding machines, check protectors. MFRS.' TYPEWRITER CLEARING HOUSE, S. E. cor. Lake and Dearborn. Cent. 6034.

SALE—ALL MAKES SOLD, $14 UP; RENT, 3 mos., $7.50 up; guar. Illinois Typewriter Co., 30 N. Dearborn, R. 309. Cen. 6032.

RM. 82, 39 W. ADAMS-ST., FOR REBUILT Underwoods, Royal, etc.; reas. Also rents. GENERAL TYPE. EXCH., Harrison 9267.

SPECIAL—SELLING REBUILT UNDERWDS. $20-$25; others $10. 182 N. Halsted.

UNDERWOODS, $2 MONTH; 3 MONTHS, $5. Bargains. 504 Ry. Ex. Bldg. Har. 2463.

L. C. SMITH NO. 7; LIKE NEW; $50. 1415 S. 61st-ct.

$20-$25 BUYS REB'LT UNDERW'D, REMington, etc., guaranteed 1 yr. 843 Madison.

BUSINESS SERVICE.

SALES AGENCY—WISCONSIN, NORTHERN Michigan; experienced executive head large orchard concern wants to keep his organization busy by distributing seasonal product, selling principally in late fall, winter, spring; can furnish service for mechanical line. Address A X 11, Tribune.

WE SELL STORES, MFG. PLANTS, HOtels, or any going business, city or country. Quick cash sale. No publicity. CHICAGO BUSINESS EXCHANGE, 327 S. La Salle-st. Har. 5905. Call, phone or write.

BUILDING MATERIALS.

Second Hand Lumber—Cheap

50 M. ft., 6x12, 4x6, 2x10x18, $15 per M. F. O. B. cars, Chicago. Main 4427.

3 GLASS DOORS, 32 IN. X 7 FT., $6 EACH; 8 pr. windows, 30x30, and sash, $3 set. Stetter, 444 Aldine-av.

BLACKROCK WALL BOARD, 3¼C DEL. 1140 Eddy-st. Buckingham 1541-1542. 2444 Cottage Grove. Calumet 2370-5775.

BOATS, YACHTS, ETC.

FOR SALE—ELTO MOTOR, ALMOST NEW; barg. O. Quetsch, 501 Plymouth-ct.

30 FT. CABIN CRUISER, BARGAIN; SLEEPS 4. Address D 584, Tribune.

AEROPLANES.

AIRPLANE WANTED; STATE PRICE AND if it is a one passenger or two. Address B 350, Tribune.

PRINTING, ENGRAVING, BINDING.

WANTED—MONTHLY PUBLICATIONS. WE edit and print. Address B 545, Tribune.

PRINTING MACHINERY & SUPPLIES

8X12, 10X15 GORDONS, TYPE, OUTFIT, cheap. Store, 2856 Broadway. Buck. 5196.

WANTED—FEMALE HELP.

Stores and Offices.

ADDRESSOGRAPH OPERATOR—FOR WORK in publication office. Unusually pleasant working conditions. Apply Mr. Walworth, Rm. 2105, 5 S. Wabash-av.

BOOKKEEPER—FOR OLD ESTABLISHED Real Estate, Bond and Mortgage House; neat, accurate; prefer real estate experience; give address and phone number. Address D L 281, Tribune.

BOOKKEEPER.

Experienced, for general office in West Side factory; state age, experience, and salary. Address H C 323, Tribune.

BOOKKEEPER—NEAT YOUNG LADY FOR delicatessen store; must be willing to wait on trade; Hyde Park. Address F T 273, Tribune.

BOOKKEEPER—PREFER LADY 25 TO 40 yrs. old; state exp.; give reference in answers. Address H M 473, Tribune.

BKKPR.—D. E., YOUNG LADY, WEST SIDE office; state experience, education, salary. Address B 587, Tribune.

BURROUGHS BOOKKEEPING MACHINE OPerator. State age, experience and salary. Address H C 325, Tribune.

CANDY GIRL – EXPERIenced, for evening work. Apply CRANE'S, 106 N. State.

CASHIERS AND INSPECtors, experienced. Apply Supt.'s office.

W. A. WIEBOLDT & CO., Lincoln, School, & Ashland.

CASHIERS,

experienced; steady positions.
HILLMAN'S, State and Washington.

CLERK—YOUNG LADY, FOR ADDRESSING dept., checking, etc.; must be able to read original writing. MEYER & CO., 4th floor, 846 W. Jackson.

CLERK—STATIONERY STORE, BETWEEN 25 and 35 years. Living in Englewood preferred. 443 W. 63d-st.

COMPTOMETER OPERAtors for temporary work figuring inventory. Apply 219 W. Adams-st., 7th floor.

MARSHALL FIELD & CO., WHOLESALE.

[illegible]

GIRL—TO INSERT AND WRAP SHOES; must be experienced, neat and alert; permanent position with good starting salary. Apply O'CONNOR & GOLDBERG, 205 S. State, Mr. Watkins.

GIRL—BEGINNER, 16 TO 17,

for mail dept. and general office work. Apply R. 1746, 608 S. Dearborn.

LADIES—SEVERAL, YOUNG, TO ADdress envelopes; must have experience. HARTMAN FURNITURE & CPT. CO., 1272 Milwaukee-av. Apply to Mr. Rose.

LADY — YOUNG, NICE PERSONALITY, typist, take charge builder's office; short hrs. Apply p. m., Rm. 730, 17 N. La Salle.

MULTIGRAPH OPERATORS

experienced.
SPIEGEL-MAY-STERN CO., 1061 W. 35th-st.

OFFICE GIRL.

Willing, intelligent, 17 to 19 years, living North or Northwest Side; no experience necessary; good chance for advancement; do not reply unless looking for permanent position; state age and salary. Address G J 270, Tribune.

OPTOMETRIST.

THE FAIR, State, Adams, and Dearborn.

PLACEMENT WOMAN—MISC. EXP.; MALE AND FEMALE; MANAGING POSITION. ADDRESS K A 537, TRIBUNE.

RECORD CLERK—WITH KNOWLEDGE OF typewriting. State age, experience and salary. Address H C 175, Tribune.

SALESWOMEN,

experienced, for our Shoe Dept.; steady positions; good salaries. Apply Supt.'s office, 6th floor, BOSTON STORE.

SALESLADY—EXPERIENCED FOR LADIES ready-to-wear; steady position. Apply 1751 W. 35th-st.

SALESLADY — EXPERIENCED, FOR ART goods store. Toyo Importing Co., 216 N. Michigan-blvd.

SALESLADY — EXPERIENCED, FOR HIGH class delicatessen. 1026 E. 63d-st.

SECRETARY-STENOGRAPHER — MUST BE thoroughly experienced, capable, industrious, educated and of neat appearance; excellent opportunity in outlying bank for a young woman of qualifications mentioned; state experience and salary desired. CENTRAL MANUFACTURING DISTRICT BANK, 1112 W. 35th-st.

STENOGRAPHER—EXPERIENCED, WITH some secretarial experience; must live on South Side. DODGE BROTHERS MOTOR CARS, 2542 S. Michigan. See Mr. Smith.

STENOGRAPHER AND CASHIER — WITH knowledge of bookkeeping; several years' exp.; small office, loop; perm. pos.; salary $25; oppor. for advance; state age and ref. Address F H 130, Tribune.

STENOGRAPHER — EXPERIENCED; SINgle; Gentile; for permanent position; hours 8:30 to 4:30; 1 o'clock Saturday; salary $85 to start. Apply 431 Insurance Exchange bldg.

STENO. AND BOOKKEEPER—JULY 6 TO 20. Knowledge of domestic and foreign bills lading. Good wages to right party. Call Monroe 3645 after 12:30.

STENOGRAPHER — GOOD EDUCATION, sales and advertising experience preferred; $100 mo. Swartchild & Co., 29 E. Madison.

STENOGRAPHER.

One able to keep books; give experience. Address G E 212, Tribune.

STENOGRAPHER-BOOKKEEPER — FOR real estate office; must live within walking distance. Oblander & Branower, 4951 Sheridan-rd.

STENOGRAPHER — N. W. SIDE OFFICE; Protestant; state age, experience, and salary expected. Address H G 197, Tribune.

STENOGRAPHER — EXPERIENCED; GOOD salary; branch sales office. Apply 534 McCormick Bldg. after 10 a. m.

STENOGRAPHER—FAMILIAR WI. SWITCHboard; state age, refs. and salary to start. Address G J 278, Tribune.

STENOGRAPHER—EXPER'NCED PREFERably in electrical or radio line. Apply 1410 W. 59th-st.

TELEPHONE OPERATORS—EXPERIENCED.

We have a number of good positions for former employes. A few of these are for the vacation period only.
Now is an excellent opportunity to return to your old board.
Apply in person to MISS ALLAN, OPERATORS' TRAINING DEPARTMENT, ILLINOIS BELL TELEPHONE COMPANY, 311 W. Washington-st., 9th Floor.

TYPIST—WITH BILLING EXPERIENCE; rapid; some knowledge of comptometer preferred; give exp., age, salary. Address B 318, Tribune.

TYPIST—STENCIL CUTTER; MUST BE fast and accurate; ideal working condition; state salary and experience. Address E G 378, Tribune.

TYPIST—BRIGHT GIRL, SOME DICTATION, for general office work in lumber office, N. Side. Ravenswood 0597.

TYPIST—EXPERIENCED, FILL IN AND ADdressing. 2d floor, 23 N. Desplaines-st.

TYPIST — MAIL ORDER EXPERIENCE preferred. Carlton, Inc., 337 S. Franklin.

TYPIST—EXPERIENCED FOR REAL EState office. 1520 Devon-av.

Factory and Trades.

BEAUTY OPERATORS.

All around; must operate Nestle perm. machine. H. P. 9227.

COIL OR ARMATURE WINDERS—EXPERIenced; good wages; steady position; only exp. help need apply. 3218 W. Lake-st.

DRESSMAKER — FIRST CLASS FINISHER. 5418 Ridgewood-ct. Dorchester 8127.

WANTED—FEMALE HELP.

Factory and Trades.

FITTER — FIRST CLASS, GOWNS AND dresses. SEIDLER, 6 N. Michigan-av., Rm. 303 Tower Bldg.

FUR FINISHER—MUST BE CAPABLE TO act as forelady; steady position offered to right party; only experienced need apply. Sam Bauer, 2110 W. Division-st.

GIRL—FUR FINISHER; FIRST CLASS. 1205 N. Clark-st.

HAND BRANCHERS AND MACHINE WORKERS.

Experienced, for artificial flowers. See Mr. Mende. BODINE-SPANJER CO., 1160 Chatham-ct., nr. Larrabee and Division.

LADY—YOUNG, FOR PRESSING LADIES' garments in a cleaning and dye establishment; good wages and steady work; good for the summer months. THE PANTORIUM, PHONE 508. Lake Geneva, Wisconsin.

MARKER AND SORTER — EXPERIENCED on starch work. Rich Laundry Co., 54 W. Grand-av.

MARCELLER — EXPERT; A LIVE WIRE; must be steady. 20 W. Division, corner of Dearborn.

MARCEL AND NESTLE PERMANENT WAver; experienced. 802 Mentor Bldg.

MILLINERY DESIGNER

on popular priced hats; refs. req. Address H M 461, Tribune.

MILLINERY MAKERS AND OPERATORS—Plenty of work. MIDWEST HAT CO., Room 705, 12 N. Michigan-av.

OPERATORS—POWER MACHINE, COLORED girls; come ready for work. 30 E. 26th-st.

PRESS FEEDERS

For Gordon presses. DE LUXE CHECK PRINTERS, 835 Orleans.

PRESSER — EXPERIENCED ON WASH dresses, nurses' uniforms. Wash Fabric Co., 508 S. Wabash.

PUNCH PRESS OPERATOR—CHICAGO METALLIC MFG. CO., 3711 S. Ashland-av.

WOMEN—EXP., MAKE HANDMADE HANDkerchiefs; home work. Lake V. 8919.

Executives and Managers.

LARGE CORP. LOCATED about 200 miles north of Chicago, pleasantly located, nice living conditions, wants experienced woman executive to take full charge correspondence dept., using dictaphone; must be capable of handling girls and turning [illegible]

[illegible]

GIRL—YOUNG, WHITE; GEN. HSWK.; EXP. not neces.; assist baby; good home, nr. L; $7 or with ldry., elec. mach., $10. Univ. 2940-R. 945 Judson-av., 1st., Evanston.

GIRLS—2, WHITE, COOK AND MAID; family of 4; good wages. Fine living quarters; references essential. Call Beverly 0319.

GIRL—WHITE, PROT., SMALL HOME IN N. Evanston; must like children; 2 adults and 2 children. Phone University 4244. Address 1522 Lincoln-st., Evanston.

GIRL—TO ASSIST CARE OF BABY AND help in 4 rm. apt.; exc. home. Mollner, 714 Buena-av. Lake View 5095.

GIRL—EXPERIENCED, FOR GENL. HOUSEwork; 3 in family, small apt.; no washing. 1425 Rascher-av., 2d apt. Sunnyside 3852.

GIRL—WHITE, GEN. HSEWK., SMALL FAMily; no washing. Dorchester 9691.

GIRL—GEN'L. HOUSEWORK—Ph. Albany 9771.

GIRL—HOUSEWORK; EXPERIENCED, PLN. cook; no washing. SACKLEY, 5252 Wayne.

GIRL — WHITE, GEN'L HSWK., COMPEtent; good home; small fam. Irving 1274.

GIRL—WHITE, GOOD COOK; NO WASHing. 1120 E. 52d-st. Fairfax 6674.

HOUSEKEEPER — GOOD COOK, GENL., small apt., country. 520 Addison, Apt. 37. Call 10 to 12, Buck. 9205.

MAID—WHITE, UNDER 35, GENERAL HS. w., good cook; no laundry; family of two and small child. Must be clean, cheerful and efficient. References required. L. M. Hansen, 3161 Pine Grove-av. Graceland 5682.

MAID — GENERAL HOUSEWORK; WHITE and experienced; no laundry; $18. 800 Lincoln-av. Winnetka 2387.

MAID—FOR GENERAL HSWK. AND COOKing. Colored or white. Experienced. Good wages. Phone Winnetka 401.

MAID—WHITE, COMPETENT, IN SMALL house in River Forest, ½ blk. from street car; no laundry. Forest 1810.

MAID — EXPERIENCED, FOR GENERAL housework; good wages. 5488 Everett-av., 2d.

MAID—WHITE, 25 TO 35; EXP. FOR GEN. hsewk. Ph. Humboldt 8401.

MAID—GEN. HSEWK.; NO WASHING. PH. Rogers Park 2341.

MAID—WHITE, GENERAL HOUSEWORK; 2 in family. Nevada 4494.

MIDDLE AGED LADY—FOR GEN. HSWK. and care for home; gd. home rt. party; Swedish pref. 6439 S. Carpenter. Went. 4329.

NURSEMAID—MIDDLE AGED; CARE OF child 2½ yrs. and assist with light hsewk. Experienced only. French preferred. Refs. 3530 Sheridan-rd. Apt. 8-A.

WOMAN—MIDDLE AGED, LIGHT HSWK., care of child 5 yrs. old; one who would appreciate good home more than good wages. Call South Shore 10379.

WOMAN—GEN. HSWK., GOOD COOK; stay on place; 2 children. Vincen. 4636.

Hotels and Restaurants.

CASHIER—FROM 5 TO 8 P. M.; REFINED woman with experience. Apply 723 N. Michigan-av., 9 to 11 a. m.

CHECKER—EXPERIENCED, FOR BREAKfast and lunch. Cafeteria, 721 N. Clark-st.

COOK—FIRST CLASS, MALE OR FEMALE, one who can manage kitchen and do French pastry and home cooking for large resort; state salary expected and quote references and qualifications. Address H T 203, Tribune.

COUNTER GIRL—EXPERIENCED, TO WORK in sandwich shop; short hours. 526 S. Dearborn.

FIRST COOK—APPLY IN PERSON, WOMen's and Children's hospital. 1712 W. Adams-st.

GIRLS—FOR CAFETERIA WORK; NO EXperience necessary. Cafeteria, 721 N. Clark.

WAITRESSES—EXPERIENCED; WAGES $40 per month, room and board. Phone Head Waitress, MORAINE HOTEL, Highland Park 500.

WAITRESS—10:30 TO 2 DAILY, 6 DAY week; pref. one who can do elementary typewriting. The Cliff Tea Rm., 120 S. Clark.

WAITRESSES—EXP.; GOOD PAY AND TIPS. 1138 Thorndale-av. Ph. Ard. 2170.

WAITRESS — EXPERIENCED, RELIABLE; small restaurant. 2550 N. Clark-st.

Saleswomen.

A GREAT OPPORTUNITY FOR AMBITIOUS WOMEN

With or Without Sales Experience.

Salary—Commission—Bonus.

Special bonus to beginners making their first sales.
We offer the utmost in co-operation. All sales managers instructed to help all women, including beginners, to close sales and to make big money. New sales units formed create sales manager positions for hard workers. All sales executives in this organization are selected from the sales force ranks.
To further co-operate with saleswomen we have ordered $100,000 in advertising.
This is your opportunity to join the largest organization of its kind in Chicago and enjoy the backing of our 26 years of success.
Apply at Information Desk.

FRED'K H. BARTLETT REALTY CO., Not Inc.,
Chicago's Largest Real Estate Operators,
Entire 6th Floor, 69 W. Washington-st.

A 1½ MILLION DOLLAR NILES CENTER SUB. 2 BLOCKS L STATION.

Attention: Sales Managers and Salesladies. Mrs. S. earned $1,500. Miss M. McN. earned $1,200 selling our leads. Big direct-by-mail advertising campaign bringing hundreds of inquiries. You receive qualified leads daily. Call Room 706, 6 N. Michigan-av. and talk to our salesladies and learn through them what their average earnings are; then see me [Mrs. Steele] and let me prove earnings of $1,000 monthly for the balance of 1925.

CANVASSERS.

House to house. Easiest selling. Liberal commissions. J. GOULD, 156 N. La Salle.

WANTED—FEMALE HELP.

Saleswomen.

DEMONSTRATOR,

Experienced for an advertised line of perfumes and cosmetics. Apply after 1:30. Rm. 1815, Republic Bldg.

MARRIED WOMEN.

CO-OPERATION IS THE SLOGAN OF TODAY. Wanted women who are eager to beat the landlord by owning their own homes.—
I will co-operate with such women of small means who wish to work either full or part time, will not interfere with your home duties at all. Include phone number in reply. Address F H 283, Tribune.

MEN OR WOMEN—NEW IDEA; NOT RL. est., securities or books; salary or com.; all or part time. Address C 523, Tribune.

Pure Silk Hosiery Mills

Will train 4 women and give them exclusive territory; $30 a week and more to those who qualify. Call 826 State-Lake Bldg.

SALESWOMEN TO QUALIFY FOR "THE SUN-KISSED STATE"

With the most active organization in Chicago; women who have initiative for full time and others who can only give part time; we have ten offices in Florida now and want to train you for work for the coming season; must be well groomed and have good command of the English language. Rm. 315, 160 N. La Salle.

SALESWOMEN.

We have openings for ladies with personality and ambition to succeed in real estate. We guarantee you live leads daily, furnish auto service, and assist you in closing deals. Our methods will assure you a large success. Phone State 6689 for appointment. Ask for Mr. Keeling. Room 1101, 127 N. Dearborn.

SALESWOMEN,

Capable to sell high grade line full fashioned chiffon and silk service hosiery direct to wearer; prompt deliveries from Chicago warerooms; give telephone number in reply. Address F H 126, Tribune.

SALESLADIES.

Salary and commission; manufacturer wants women to interview housewives; $2.50 a day guaranteed; right parties can make $10 a day. Room 406, 160 N. Wells-st. MR. SNYDER.

SALESLADIES.

If you are sincere in looking for lucrative work; where good money is to be made by earnest effort. See MISS SCHUSTER, Rm. 902, 6 N. Michigan.

SALESWOMEN — EXPERIENCE NOT NECessary; good salary; rapid advancement; to travel for large company; must be over 30 [illegible]

[illegible]

Miscellaneous.

ATTENTION! EVERY ONE SHOULD READ THIS AD.

Henry Ford's latest project and the passing of a new ordinance by Mayor Wm. E. Dever have enabled us to offer hundreds of new positions with very attractive remuneration for ladies. If at present employed it will pay you to investigate. One reference required. Every one given fullest consideration. Call Friday evening, June 26th, at 8 o'clock sharp, Suite 1110 [Lake View Bldg.], 116 S. Michigan-blvd. Will employ 100 women Friday only. GOOD JOBS WITH GOOD SIZED CHECKS. IF YOU ARE LOOKING FOR A GOOD JOB, DON'T WASTE ANY MORE TIME. THIS AD WILL APPEAR UNTIL FRIDAY EVENING ONLY. DON'T MISS THIS OPPORTUNITY. Clip this ad and bring it with you. T-619.

LADIES! THE MAN WHO HAS MADE MILLIONS THINK!

A man who has taken people from every walk of life and made them independent. This man has been brought from Detroit to arrange employment for folks of intelligence who would like to immediately utilize their spare time to double their present earnings. Work is congenial. A rare opportunity. APPLY PROMPTLY 8 O'CLOCK, FRIDAY EVENING, VOCATIONAL DEPARTMENT, 13TH FLOOR, 105 W. MONROE-ST.

A TRIP NORTH.

We want a woman, preferably with no selling experience, for $3,000 position where high pressure selling is not required or desired; pleasant permanent work in cool northern towns then south for the winter; courtesy and keen appreciation of cultural things are the requisites; must be over 28, entirely unincumbered; salary from the start. Mr. Perry, 58 E. Washington-st.

WOMAN,

capable of making good impression, 23 to 40 yrs.; must have at least high school education; experience in training children; work state approved and necessary, dignified and pleasant, and will pay successful applicant $40 per week to start. Position immediate and permanent. Address H C 354, Tribune.

WOMEN—SOMETHING DIFFERENT.
We have an unusually interesting opportunity for ambitious women to earn from $50 to $200 per week showing a line of lingerie that every woman buys because it is the loveliest and best garment buyable at the lowest price. Ideal summer work for teachers. Immediate reply desirable. FRED K. HIGBIE SUPPLY CO., 360 N. Michigan-av., R. 916.

WOMEN.

We will train four educated women betw. 25 and 45 for special children's work in Chicago; also 2 to travel; salary averaging $150 per month from start and increase with experience. Call 1 to 4 p. m., or write GEO. J. KEEFE, Rm. 1014, 202 S. State-st.

WOMAN—CAPABLE, FOR INTERESTING work; generous salary and opportunity to earn an unusual financial return; position requires a woman between 25 to 45, of pleasing personality and good ability; state qualifications in first letter. Address F E 534, Tribune.

BEAUTY INSTRUCTOR—COMPETENT, IN school located in northern Indiana; instructor of good character as well as being thoroughly efficient in teaching all branches of beauty culture. State qualifications, and salary expected in first letter. Address A X 3, Tribune.

WOMAN—CAPABLE, FOR INTERESTING work; generous salary and opportunity to earn an unusual financial return; position requires a woman between 25 to 45, of pleasing personality and good ability; state qualifications in first letter. Address F E 534, Tribune.

WOMAN—EARNEST, CHRISTIAN; EXPERIenced in public and Sunday school teaching preferred; college graduate; free to travel; opportunity for unusual service with splendid income; state full experience, phone. Address B T 509, Tribune.

WOMAN.

We want a bright, energetic woman, over 23 years of age, experienced in selling over the phone; position is permanent and pays good salary. Rm. 903, 109 N. Dearborn, Mr. Boyce.

NURSES.

Young woman to train in an accredited school; salary from start. Apply Superintendent, American Hospital, 850 Irving Park-blvd.

TEACHER OR COLLEGE STUDENT. VACATION OR NOW.
Splendid position for vacation or permanent; will pay from $150 to $200 monthly; definite earnings; give age, education, experience and phone number. P. O. Box 870, Chicago.

SPARE TIME WORKERS.

$50 per week is what I will pay you for your spare time; no experience; I show you how. C. A. KEIL, Rm. 912, 110 S. Dearborn.

WOMAN—WITH EDUCATION, PERSONALity for splendid position outside Chicago. Good pay. Give phone. Address S M 297, Tribune.

TEACHER OR ADVANCED STUDENT—SUMmer work; real health giving, enjoyable vacation; splendid salary; unusual promotion for second summer. Address F E 518, Tribune.

TEACHER OR ADVANCED STUDENT—SUMmer work; real health giving, enjoyable vacation; splendid salary; unusual promotion for second summer. Address F E 518, Tribune.

INSTRUCTORS—50, TO TEACH BALLROOM dancing evenings. La Verne Marseillaise Dance Studios, 81 W. Randolph.

WOMEN—ANY GIRL OR WOMAN CAN EASily earn extra money, full or part time. Call R. 861, 53 W. Jackson.

DANCING INSTRUCTORS—EXP. ALSO 75 extra girls for Sat. and Sun. nights. SIEBERT-LANGMEYERS, 506 S. Wabash.

WANTED—FEMALE HELP.

Miscellaneous.

100 LADIES WANTED IMMEDIATELY.

FULL OR PART TIME IF EMPLOYED; USE SPARE TIME. IF MARRIED BRING HUSBAND. THIS AD MEANS MONEY; INVESTIGATE. THE GULF TO LAKES DEEP WATERWAY PROJECT and HARBOR ORDINANCE [now signed by MAYOR DEVER] involving millions of dollars, means employment for thousands of Chicago people.
We have good paying positions for ladies of good personality. This is not selling or canvassing, but publicity work made easy by our constructive co-operation; no school of instruction and no experience necessary; your sincere intent to improve your position means a highly remunerative, permanent connection.
DON'T WAIT.
APPLY PUBLICITY DEPARTMENT, FRIDAY EVENING ONLY, 8 O'CLOCK, SUITE 1805 MALLERS BLDG., 59 E. MADISON. BE PROMPT!!

WOMEN—MODELS, RICKERT SCHOOL OF Marcelling, 162 N. State.

Employment Agencies.

"A. R. B." OPENINGS.

Be sure you call today and get placed to go to work at once or on Monday, June 29.

BKKPR.-CASHIER [illegible]
BKKPR.-STENO., grain firm [illegible]
BKKPR.-TYPIST, little North [illegible]
ASST. BKKPR.-TYPIST [illegible]
BURROUGHS BKKPR., bank exp [illegible]
2 ASST. BKKPRS., Prot. [illegible]
ASST. CASHIER, some typing, Loop [illegible]
HEAD FILE CLERK, West Side [illegible]
2 CLERKS, neat penmen, H. S. edu [illegible]
SWTBD. OPER. & RECEPTION CLK. 28-30 [illegible]
SWTBD. OPR., some stenography [illegible]
3 SWTBD. OPRS. AND TYPISTS [illegible]
STENOGRAPHERS AND TYPISTS.
STENO.-SECY., real estate exp [illegible]
STENO.-DICT. OPR., pub. firm [illegible]
STENOGRAPHER, Loop bank [illegible]
SECY.-STENO., small S. S. office [illegible]
STENO., Loop, Ins. office [illegible]
STENOGRAPHER, Loop railroad [illegible]
10 STENOS., permanent positions [illegible]
5 STENOS., 6 months or more exp. [illegible]
POLICY WRITER, Fire Ins. exp [illegible]
TYPIST-BILLER, south of Loop [illegible]
KEY PUNCH OPR., Ins. Office [illegible]
COMP. OPR., railroad office [illegible]
ELLIOTT FISHER BKKPR. [illegible]
No registration fee or advance payment.
CALL EARLY TODAY. OPEN AT 8 A. M.
American Railway Bureau, 11 S. LA SALLE-ST. SUITE 1139.

SPECIAL TODAY!

[illegible]

GEN. OFFICE, H. S. grad., loop [illegible]
CAFETERIA MGR., loop exp. [illegible]
BKPR.-STENO., exp., West [illegible]
ASST. BKPR., North [illegible]
SALESWOMAN, A1, inside, loop [illegible]
STENO., 1 girl office, Mich.-blvd. $30
STENO., sales, loop [illegible]
STENO.-SECY., mfg., loop [illegible]
STENO., credit and collec., ins. dept. $30
STENO., furniture dept., loop $25
STENO., R. R., loop $25
STENO., 2 yrs. exp., bond house $20

O'Shea Employment System, 808 Lyon & Healy Bldg. 64 E. Jackson-blvd.

EMPLOYMENT EXCHANGE.

TYPIST—Temporary	$5.00 day
TYPIST-CLK.—Executive Offices	$23-$25.00
TYPIST-SWITCHBOARD OPR.	$20.00
ASST. BOOKKPR.-TYPIST	$24.00
BOOKKEEPER-TYPIST	$30.00
STENO.-BOOKKPR.—Otis Bldg.	$30.00
STENO.-CORRESPONDENT	$27.50
STENO.-CLERK—Loop	$25.00
STENO.-TYPIST—Lt. dict.; Bond Hse.	$25.00
STENO.—First Nat'l Bank Bldg.; 1 girl office; hrs., 9-5	$25.00
STENO.-CLERK—6 mos.' exp.	$20.00
STENOS. [25]—Various locations; A1 firms	$16-$25.00

Suite 1302, 220 So. State-st.

STENO.-Secy—Real Estate [illegible]
STENO.-Secy.—Loop bond house [illegible]
STENO.—Insurance; hrs. 9-4:30 $27.50
STENO.—Wrigley Bldg. office $27.50
STENO.—N. S. law office [illegible]
STENO.—Auto Row [illegible]
TYPIST—Some detail [illegible]
TYPIST—Must be accurate [illegible]
TYPIST—1 yr. exp.; bank [illegible]
TYPIST—Beginner; neat girl [illegible]
P. B. X. TYPIST—Loop real estate [illegible]
CLERK—General and File [illegible]
CLERK—Beginner; high school [illegible]
CLERKS—File, Typists, etc. $16-20

THE HONES CORPORATION

20 W. JACKSON-BLVD. 9TH FLOOR.
STENOGRAPHER—LOOP [illegible]
Bookkeeper-type., age 25 [illegible]
Dictaphone stenographer [illegible]
Comptometer operator [illegible]
Clerk-bookkeeping dept. [illegible]
File clerk, loop [illegible]
Beginner stenog., learn dict. [illegible]
Beginner file clerk [illegible]

ASSOCIATED SERVICE,

5 NORTH LA SALLE-ST.

STENO.	$25	COOK, CTRY.	$125, r.
Book., typ.	$25	Chef, cafet.	$30, b.
Typist	$20	Night cook	$25, b.
Steno. ofc.	$20	Dishwashers	$18, b.
Factory	$16	Waitress	$18, b.
S. mch. opr.	$15	Hosp. maids	$50, r.b.
Fountain girl	$15	Hotel maids	$17
Waitress, ht.	$50, r.b.	Ldry., ctry.	$60, r.b.
Maids, ctry.	$60, r.b.	Dishwashers	$50, r.b.
Couple, hosp.	$100, r.b.	Cling., eve.	[illegible]

BUSCH AGENCY, 184 W. WASHINGTON-ST.

BKKPR. ASST.—MICH.-AV. [illegible]
CASHIER—Exp.; Loop [illegible]
STENOG.-BK.—Adv.; only girl [illegible]
STENOGS—20; high grade offices $30-$35
STENOGS.—25; 1 yr.'s exp. $20-$25
STENOG.—A1 opp.; Loop [illegible]
STENOG.—R. E.; small office $25-$30

CORBOY SERVICE,

20 W. Jackson-blvd., Room 1108. Wab. 9284.

STENO.-BKPR., N.S. $25 WK.

STENOGRAPHER; LOOP	$30 WK.
STENOGRAPHER; N. S.	$115 MO.
TYPIST, POLICY WRITER, LP.	$90 MO.
TYPIST, CLERK, S. S.	$90 MO.
SWITCHBRD.-TYPIST, LOOP	$80 MO.

COONEY-RYAN AGENCY,

8TH FLR., 20 E. JACKSON. WAB. 7421.

HOTEL AND RESTAURANT.

POSITIONS OPEN; WHITE HELP ONLY. Waitresses, Head Waitresses and Captains, several excellent openings; Pantry Girl, $85; Steam Table Girl, $18; Cook, resort, southern Wisconsin, $30. Regardless of your hotel experience, see us today. GLADER AGENCY, 220 S. STATE-ST., HOTEL DEPT., RM. 1408.

ONLY ONE WEEK'S SALARY—
STENO.-SECY., West [illegible]
2 STENO.-SECYS., S. and West [illegible]
3 DICT. OPRS., loop, So. and W. $25-$30
3 SWBD.-TYPISTS, loop, S. and W. $18-$22.50
Many attractive openings.

CRAIG AGENCY,

209 S. State-st. 708 Republic Bldg.

NO JOB, NO PAY.		NO JOB, NO PAY.	
Housekeeper	$100	Bookkeepers	$30-$35
Linen Room	$85, b.	Checkers	$15,r.,b.
Cook	$85,r.,b.	Cashiers	$18-$22
Steam Table	$20,b.	Gen. Office	$18
Sec. Cooks	$25	Waitress	50,r.,b.
Pastry Cooks	$85,r.,b.	Gen. Hsewk.	$20,r.,b.

NO JOB, NO PAY. NO JOB, NO PAY.
MORRELL AGENCY, 100 N. La Salle-st.

HEAD WAITRESS, $25 B.; DR. OFFICE $18; captain, $60, r. b.; kitchen, $50, r. b.; gen. housework, $20, r. b.; linen room, $65; chef, $125, r. b.; laundress, $60, r. b.; pastry cooks, $100, r. b.; hotel maids, $70; 10 hotel waitresses, city, $15, b. Many other good openings at best of salaries. LA SALLE AGENCY, 406 S. DEARBORN.

SHEPHERD SERVICE.

Typists	$20	Legal Steno	[illegible]
Switchbd. Typ.	$100	Steno	[illegible]
Steno.-Dict.	$30	Policy Writer	[illegible]
Multigraph Opr.	$22	Comptometer	[illegible]

80 E. JACKSON, Rm. 451. Harr. 9596.

OCCUPATIONAL EXCHGE.

Stenographers, typists, Elliot-Fisher biller, dictaphone oper., saleslady. You can get your own price on these positions. Many others not listed. 20 W. Jackson-blvd., R. 1613. Wab. 7637.

BURR. BOOKKEEPERS, $25-30; STENOGraphers, $25; comptometer opr., $18-20; dictaphone oprs., $25; gen. office and stenos. $20; Bookkeepers, $25. FRANKLIN AGENCY, ROOM 404, 109 N. DEARBORN-ST.

HOTEL-RESORT DEPT.

Soda dispensers; sandwich girl, 4 cafe waitresses, 24 waitresses, hotel and restaurant maids, linen room, pantry, cashiers. 80 E. Jackson, R. 451. Harr. 9596.

WALL SERVICE.

Stenographer	$30	Steno., lgt. bkpr.	$30
Typists, loop	$22	File Clerks	$18-22
Typist, Recep.	Rm. $23	Candy Clerks	$20

18th Floor Stevens Bldg., 17 N. State-st.

STENO—LOOP, $30; TYPIST, UNIV. ED., employment dept., $25; Elliott Fisher opr., $25; key punch opr., $115; typist and switchboard opr., $18-$23; typists [20], $16-$20. SHAY AGENCY, 14 W. Washington-st.

COOKS, PASTRY, PANTRY, WAITRESSES, hotels, lockers, chmbs., mar. cpls., clubs, priv. fams. JENSEN, 118 N. La Salle.

STENO-SECY.—$30; FILE CLERK, $25. W. TOWN EMP., 3939 Madison.

WANTED—FEMALE HELP.

Employment Agencies.

CONSOLIDATED.

The following positions are open and must be filled Friday:

STENOS.-CORRESPONDENTS; sales dept.; new mfg. firm; 3-5 yrs.' exp.	$125
STENO.—Real estate; loop; hrs. 9-5	$110
STENO.—Bond house; 1 yr.'s exper.; some typing	$110
STENO.—Insurance; South Side	$ 90
STENO.—Some posting; new organization; loop	$130
ASST. BKPR.-TYPIST—Handle collateral notes; South Michigan-avenue	$105
SALES CLERK—Phonograph records; neat; some office work; South Side	$ 80
SWITCHBOARD OPR.—Hotel or club exp.	$ 60
10 SALES LADIES—House to house. Salary and commission guaranteed	
COMPTOMETER OP.-TYPIST—Nr. West	$ 90
TYPIST—Fill in work; loop	$110
SWITCHBOARD OPR.-TYPIST—Temp'ry	$ 90
ASST. BKKPR.—Some typing; loop	$ 87
LEDGER CLERK—Northwest Side	$ 87
BKPR.-TYPIST—Hrs. 9-5; Northwest	$110
BKPR.-TYPIST-CASHIER—Southwest	$130
CASHIER-CLERK—Auto Row	$ 80
STENO.—Some bookkeeping; hrs. 9-5	$110
BILLER—Some dictation; hrs. 8:30-5	$ 90
STENO.—1 yr.'s exper.; South Side	$ 90
STENO.—Small office; light dictation	$110
2 TYPISTS-CLERKS—Good hrs.; West	$ 87
SWITCHBOARD-OPR.-TYPIST—West S.	$ 80
SWITCHBOARD OPR.-TYPIST—South S.	$100
ORDER CLERK—Good penman; West S.	$ 87
BURROUGHS BKPR.—Loop	$100
ELLIOTT-FISHER BKPR.—South Side	$125
2 KEY PUNCH OPRS.—Out of town	$125
COMPTOMETER OPER.—Railroad	$ 95
DICTAPHONE OPER.—Some dictation	$120

SUITE 500, 110 S. DEARBORN-ST.
SUITE 208, 4750 SHERIDAN-ROAD.
SUITE 303, 1180 E. 63D-ST.

CONSOLIDATED AGENCIES.

THE "S. & H." SYSTEM.

WE CAN PLACE YOU TODAY.

SWITCHBOARD Opr., light typing, A-1 ofc.; 61st-st., S., conv. "L"	$22.00
GENERAL Ofc. Clk.; good at figures; neat penman; Ext. S. S.	$22.00
BKPR.-Steno., light, 1 girl ofc.; lp.	$27.00
COMPTOMETER Opr., Ext. S. S.	$100.00
COMPTometer Opr., beg., loop bank	$75.00
FILE Clerk, W. Jackson-blvd.	$21.00
BKPR., Maywood, Ill.	$27.00
STENO., Beg., H. S. educ.; W. S.	$16.00
STENO., 2 yrs.' exp.; R. R., loop	$115.00
TYPIST, W. Jackson-blvd., 8:30-4:30	$20.00
CLERK, figures, Auto Row	$100.00

413 MALLERS BLDG. 5 S. WABASH-AV.

TRADE SCHOOLS.

COMPLETE COURSE

Beauty Culture, $25.00

Don't let our price mislead you. Our SIMPLIFIED METHOD enables us to give a thoro training in marcelling, water waving, bobbing, shampooing, scalp work, facials, and manicuring equal to any regular $100.00 course.

TO THE PUBLIC:

Your beauty culture needs at cost. Marcelling, Shampooing, Facials, etc., 35c.

PERMANENT WAVING, $10.

Nestle Lanoil System. Advanced students only do the work. Daily 1-5 p. m. and Mon., Tues., Thurs., Fri. evenings, 6:30-9:30. IDEAL SCHOOL OF BEAUTY CULTURE, 182 No. State-st., Suite 1203. Dear. 3677.

Comp. Beauty Course, $50.

Positions waiting. Paid while learning. Day and evening classes—Diplomas.

VO PON

209 S. State, Rm. 1008-10. Wabash 5267.

WOMEN—HOTELS NEED TRAINED WOMen; nation-wide demand for high salaried executives; past experience unnecessary; we train you by mail and put you in touch with big opportunities everywhere. Write at once for particulars. LEWIS HOTEL TRAINING SCHOOLS, Desk 718, Washington, D. C.

DIGNIFIED AND PROFITABLE WORK—Skilled beauty experts earn high salaries; chance to become shop owner. Marinello turns out QUALIFIELD graduates; good positions assured; day and night courses; easy terms. Call or write. MARINELLO, 800 Tower-ct., Chicago.

LEARN BEAUTY CULTURE. WORK WOMen naturally love to do. Little training yields big returns. Moler graduates are a big success because they learn more. Day or evening classes. Call or write. MOLER COLLEGE, 105 S. Wells.

WOMEN — DO PRACTICAL NURSING; IN refined homes; $25 weekly while taking our short correspondence course. Call or write Supt., 6208 Winthrop-av., take Bdwy. car, L.

MME. BRITTON, BEAUTY SCHOOL, 4750 Sheridan-rd., R. 201. Spec. summer rates, $40; 6 wks.' course of beauty culture; terms. Day or eve. classes. Sunnyside 6073.

WOMAN — EXCELLENT OPPORTUNITY with interesting income for educated woman. The Book House for Children, 360 N. Michigan-av.

PERMANENT WAVERS.

Expert Nestle operators. 39 S. State. Rm. 1006.

YOUNG LADIES—SEVERAL GOOD DANcers, to assist in teaching ballroom dancing. MAHOR-JOHNSON STUDIOS, 443 N. Clark.

EARN MORE MONEY IN BEAUTY CULture. We teach you how. Chicago Hairdressing Academy, 64 W. Randolph-st.

BEAUTY CULTURE COURSE IN FEW WKS. Authorized diplomas. Gertrude Hale School. Office R. 700, 14 W. Washington-st.

AMERICAN SCHOOL of Ethical Beauty Culture. 100 N. State-st., Suite 612-14. Dear. 4323.

$50 HAIRDRESSING DESNE BEAUTY School, 1344 E. 63d-st. 1000 Leland-av.

DRESSMKG.—MILLINERY SCHOOLS.

MASTER SYSTEM COLLEGE—Designing, dressmaking, millinery; summer ...

LOST AND FOUND.

TO LOSERS.

When you advertise a lost article in The Tribune your advertisement receives the benefit of free listing in The Tribune Public Service Bureau at 11 S. Dearborn-st. for a period of two months. Such service facilitates the recovery of lost articles. Advertise.

TO FINDERS.

If you have found a cat or a dog, a pocketbook, jewelry, or fur, and cannot locate the owner through the "Lost and Found" ads in today's Tribune, call and go through the "Lost and Found" index at the PUBLIC SERVICE BUREAU, 11 S. Dearborn-st.

BAG—LOST—BET. ELLIS-AV. AND COTtage Grove, 47th; bag containing D. A. R. pins and other jewels; rew. if returned to C. W. Glover, 208 S. La Salle-st.

DIAMOND—LOST—LG. SOLITAIRE, SMALL stone on ea. side; filagree white gold setting. Rew. Bittersweet 4098.

DOG—LOST—BROWN AND WHITE COLLIE named Tommy; grand Central Sta., Wells and Harr.; 7:30 p. m., June 22; Pere Marquette check 40532 attached to collar; reward. C. A. REAMER, Baggage Agent. Ph. Wabash 3242.

DOG—LOST—$50 REWARD; ON WABASH-av.; brown female Boston; Muggie. Scar on head; no questions asked. Ph. Oak Park 3631-W or Monroe 6810.

DOG — LOST — GERMAN POLICE, BLACK and tan; male; lost last March; bad jerk in two legs. Reward for any information. Hyde Pk. 3737. 5303 Kimbark. Cowan.

DOG—LOST—NR. 61ST AND DREXEL; Tuesday eve.; female German police, tan and black; liberal reward for return; no questions. Midway 9571 or Dorch. 7716.

DOG—LOST—NR. 61ST AND ST. LAWrence, Wed. night, brindle and white bull, female, child's pet. Rew. Fairfax 9108.

DOG—LOST—WHITE COLLIE, MALE, BLACK face; reward for return or information. Ph. Pullman 5024.

DOG—LOST—BLACK AND TAN FEMALE IN Fox Lake, Sunday. Reward. Graceld. 7849.

DOG—LOST—BLACK AND TAN FEMALE dog, Fox lake, Sunday. Rew. Grace. 7849.

DRESS — LOST — LAVENDER VOILE, BEtween 1200 Grace-st. and 800 Cornelia, 2 p. m.; reward. Lake View 5306.

EYEGLASS—LOST — HALF EYEGLASS; white gold rim. Rew. Edgewater 4543.

FUR CHOKER—LOST — MINK; DREXEL Theater; Sunday eve.; reward. Mrs. Carr. 6139 Woodlawn. Dorchester 3839.

FUR — LOST — SABLE SCARF, MON. EVE., Panorama theater. Lake V. 5471, eve.; rew.

GLASSES—LOST GREEN CASE, ON ADAMS-st. car. Reward. ANNA MUNDERLAH, 509 S. Honore-st. West 1213.

GLASSES—LOST—SHELL RIM; IN THE LP., Thursday p. m.; reward. Superior 2542.

GLOVES AND BOLT OF BLACK RIBBON—Lost—Wednesday; parcel. Ph. Sunny, 8910.

GOODS—LOST — THURSDAY; PIECES OF dress goods, wrapped in magazine. Phone Sunnyside 8910.

KEYS—LOST—SMALL LEATHER CASE OF Fullerton-av., from machine; reward. Phone State 4475.

LADIES WRIST WATCH—LOST — SMALL white gold, bet. La Salle hotel and State-st., June 24. Liberal reward upon return to Old Colony club, La Salle hotel.

LEATHER CASE OF KEYS—LOST—SMALL; district Crawford-Harlem-Division-Fullerton-av., from machine; reward. Ph. State 4475.

NECKLACE—LOST—ADD-A-PEARL; TUES. p. m. cor. Randolph and Wabash. Keepsake. Lib. rew. Hill, Dearborn 7080.

PUP—LOST—GERMAN POLICE; AFTERnoon of June 25, betw. Buena and Wilson-av.; wore new brown collar and strap; very shy; rew. 814 Junior-terr., 3d apt.

PURSE—LOST—BLACK, 2 TEETH AND child's picture on mirror. Please keep money, return balance. Kenwood 9273.

PURSE—LOST—BROWN LEA.; CARSON Pirie's basemt.; reward. Ph. Repub. 4170.

SABLE CHOKER—LOST—BETWEEN ADELphi Theater and Madison L Sta. Reward. Central 7711.

TOURING CAR—LOST OR STOLEN—DODGE. Ill. license 419591; Eng. No. 7111021; $100 reward. W. M. Miller, 2553 W. Madison. Ph. Seeley 6065.

UMBRELLA — LOST — LOOP THEATER; silk; keepsake; reward. 849 Grace-st. Wellington 7413.

VIOLIN—LOST—ON FRONT LAWN OF 2740 Pine Grove-av.; violin, 2 bows, in old case covered with canvas cover, betw. 1:30 and 2 a. m., Thursday; commercial value violin is small; liberal reward. D. Smason, Atlantic 1660.

VOLTMETER—LOST—IN LEATHER BOUND case on Dempster-st., west of Evanston. Phone University 3900. Mr. Gaten.

WATCH—LOST—GRANVILLE L STA.; INItials B. P., June 23; return to cigar store at 1142 Granville-av. and rec. rew.

WATCH—LOST—WEDNESDAY; ENG. JEANette; reward. Edgewater 4190.

WRIST WATCH—LOST—WHITE GOLD, ENgraved; sterling wrist band; between 23d and 69th. Wentworth car. Normal 9438.

PERSONAL.

SUITABLE COMPENSATION

will be paid for information as to the present whereabouts of the following:
ARTHUR ASTOR, formerly of 1839 W. Adams-st.
GEORGE BENEKOVIC or GEORGE PICK, 1826 S. Halsted-st.
MRS. AURELIA CAIRNS.
SIDNEY CARTER, 3234 W. 23d-st.
J. W. CRAWFORD, 15 S. Hoyne.
EDWARD EVANS, 16 N. Halsted-st.
SAM FISHMAN, 1725 W. Roosevelt-rd.
C. E. McKINNEY, Maywood, Ill.
JOHN REARDON.
JOHN SHEA, 4320 Vernon-av.
JOHN ROBINETTE, 913 Belmont-av.
J. E. TIETGE, 13527 Brandon-av.
LOUIS TOONEY, 509 E. 65th-st.
GEORGE STEINBERG, 2318 Augusta-st.
FRED LEWIS, 6241 Woodlawn-av.
CHAS. W. MARLOW, 1834 Prairie-av.
Address E H 62, Tribune.

CROCKETT COUNTY TEXAS

I am anxious to locate parties owning lands or leaseholds adjoining mine in Northern part of Crockett County, Texas, in vicinity of World operations. Address H M 478, Tribune.

PERSONAL—WANTED TO KNOW THE ADdress of Mrs. E. S. Rose, Mrs. F. S. Rose, formerly of 1303 North Shore-av., Chicago, Ill. A matter of importance to her. Address A T 13, Tribune.

PERSONAL—YOUNG MAN WISHES MAN companion; driving to N. J. July 1, '25; must be able to drive Hupp; need share only own expenses. Call at once in person. A. Kaenel, 1308 Circle-av., Forest Park, Ill.

PERSONAL — WILL BE RESPONSIBLE only for debts incurred by myself. V. H. ROTT.

PERSONAL—CORA H. BECKER SHARES IN inheritance; any one knowing her whereabouts please address A X 28, Tribune.

PERSONAL—E. G. L.: EDWARD IF YOU care anything for your mother please come home. FATHER.

PERSONAL—BUICK CAR WILL BE SOLD for storage charges if owner does not call in 3 days. 2164 N. California-av.

PERSONAL—HOLDERS OF STOCK IN THE National Vacuum Street Sweeper Corp., please phone MR. SMITH. Boulevard 5200.

CLUB AND ASS'N MEMBERSHIP.

FOR SALE—MEMBERSHIP IN THE GREATest established recreation club in America; 10,000 acres; 20 lakes, 3 clubhouses, 5 mile trout stream. Address C S 283, Tribune.

BUSINESS PERSONALS.

PERSONAL—SOLD MY DELICATESSEN AT 1317 So. 5th-av., Maywood, Ill., May 15, 1925. Not responsible for any liabilities. LOUIS E. ULRICH, Maywood, Ill.

MACHINERY AND TOOLS.

BAY CITY INDUSTRIAL ELECTRIC LOCOmotive crane, 50 h. p., a. c. 220 or 440 volts; 50 ft. boom, yard bucket, capacity 25,000 lbs. at 12', 9,000 lbs. at 25', 5,600 lbs. at 40' radius. Good condition. Price cheap. Address Paper Mill, 2001 Fulford-st., Kalamazoo, Mich.

FOR SALE—30 in. Egan Wood planer, also a 4 side sticker. BARGAIN. JOHN J. NORMOYLE CO., 30th-st. and 4th-av. Moline, Ill.

6 IN. B. & K. PIPE THREADING MAchine, No. 5 Bliss Stiles type press, 14x6 Monarch ...

TO RENT—ROOMS—CENTRAL.

STAG HOTEL.

Young men's bachelor rooms, 60c and 70c per night. 22 W. Van Buren, near State-st.

Y. M. C. A. HOTEL.

WABASH-AV. AT 8TH-ST. Moderate rates. Convenient location.

TO RENT—ROOMS—SOUTH.

ARTESIAN, S., 5843—TO RENT—LGT. FRT. rm.; garage if des.; pri. fam. Rep. 5726.

BLACKSTONE, 5037—TO RENT—WONDERfully well furn. lt. rms.; running water all rms.; priv. baths; very reas. I. C. X.

BLACKSTONE, 6254, 3D—TO RENT—EXTRA lge. outs. dbl. frt. rm., pr. fam. of 2; I. C., L. Jackson Park 1 blk. Dor. 5618.

CALUMET, 5943—TO RENT—CLEAN; STM. ht. w. $5-$6; trans. L. bus, surf. Ph. Wentworth 6208.

CALUMET, 6001, 2D—TO RENT—LADY EMployed; priv. fam.; bus, L. Normal 5964.

CORNELL, 5237 — TO RENT—COMFORT., cool rms.; r. w.; reas.; nr. pk. and beach.

COTTAGE GROVE, 6354, 2D—TO RENT—Sgl. frt. rm. $5; outside hskpg. rm. for 2, $7. Half block L.

COTTAGE GROVE, 5721—TO RENT—HOTEL Essex; slpg., hskpg. rms.; reas.; op. W. Pk.

DORCHESTER, 5014, 3D—TO RENT—SGL. outs. rm., pri. bath; ex. loc.; I. C., sur, bus.

DREXEL AT 45TH-ST.—TO RENT—MOD. fur. rm., r. w., bth.; $6 sgl.; $7 dbl. Atl. 3195.

DREXEL, 4730—TO RENT — DES. COOL, well fur. rm., pr. bath; r. w.; 1 hskg. suite.

DREXEL-BLVD., 4109—TO RENT—ATTRA. light, outside rm.; fine view; L, surf., bus.

DREXEL-BLVD., 4518—TO RENT — ATTR. rm., run. wat.; pri. fam.; except. home.

EAST END, 6743—TO RENT—LGE. HOMEY rm.; priv. fam.; reas.; use of apt., grand piano, kitch., laund.; I. C., bus, L. Fair. 4708.

EVANS, 7940—TO RENT—NICELY FURN. rm. for 1 or 2, $8. Vincennes 9454.

FORTIETH-MICHIGAN. BLVD. 5175.

HOTEL BROOKMONT.

New. furn. and dec.; run. w.; phones; ldy., cafe; sp. sum. rates; $6 up; trans., $1.

GARFIELD, E., 334, 1ST—TO RENT—SGL. r.; pv. bath; Wash. Pk.; 55th L ex., bus.

GREENWOOD, 6117, 2D—TO RENT—ATTR. frt. rm.; pv. fam.; gent pref. Midway 8895.

HARPER, 6228, 3D—TO RENT—A REAL home for several gents.; kit. priv.; porch; all new furn.; nr. park; all trans. Mid. 5144.

HARPER, 6228, 3D—TO RENT—A REAL home for 2 gentlemen; nice porch; near park and all transp. Midway 5144.

HARPER-AV., 6218—TO RENT—ATT. CLN., cool rms., $5 up; beach, J. Pk., L, I. C. X.

HYDE PARK-BLVD., 1512—TO RENT—LG. rms., well furn., bath to each 2 rms.; $10 per week up. Phone Drexel 1703.

HYDE PARK—TO RENT—NICE, FURN. RM., r. w., emp. people; all trans. Ken 9824.

...

WOODLAWN, 6552—TO RENT—LARGE attr. frt. rm., 2 beds, pri. res.; all trans.

TO RENT—ROOM, RECOMMENDED WITHout reservation; sublet until September. 54th and Cornell, near lake, bus and I. C. Fairfax 6323.

TO RENT—RM., 20 MIN. TO LOOP; SGLE. or dble. Ph. Normal 4610.

TO RENT—NIC. FUR. FR. RM., FOR 1 OR 2; in pri. fam.; home priv. Nor. 9464.

TO RENT—LG. RM. OVERLKG. LAKE, PRI. hse.; $30 mo.; bus. man. Atlantic 0885.

HYDE PARK, 5488.

Rooms and apt.; real kit., shower; I. C., bus. Jackson Park, lake. Ph. Hyde Park 6540.

TO RENT—ROOMS—NORTH.

ARLINGTON-PL., 638—TO RENT — BEAU. liv. rm., in-a-dor bed, nice furn. and dec.

ARLINGTON-PL., 550—TO RENT—SLEEP. rms., priv. fam.; nr. Lin. Pk., L, bus, surf.

BALMORAL, 1045, 2D—TO RENT—QUIET, outs. rm.; ...

BEACON, 4700—EXCEL. LOC., NR. BEACH.

Sunny Rms., Run. W., $7-$8.

Hotel serv.; good trans.; spec. mo. rates.

BEACON, 4522, NR. WILSON-AV.—TO Rent—Frt. r., r. w., twin bds.; also sgl. rm.

BELDEN, 353—TO RENT—LGE. LGT. RM., r. w.; also lge. frt. rm.; nr. pk., bus, surf.

BROADWAY, 4049—TO RENT—L. V. 7111.

BROADWAY ARMS.

ROOMS; ALL TRANS.; ATTR. AND CLN. ROOMS $5-$7-$10 WEEK UP.

BROADWAY, 3020—PH. BITTERSW. 1600

Barry-Broadway Bach. Apts.

20 m. lp.; rms. with shwr., $37 mo., $10 wk.

BROMPTON, 721—TO RENT—PARLOR BED rm.; newly furn., twin beds; home priv. for gentlemen; reasonable. Padgett, 1st.

BUENA, 755—TO RENT—BEAU. FURN. BIG frt. rm. and sun par.; pri. bath, grd. piano, also rm.; r. w.; nr. lake. Grace 8712.

BUENA PK.-TER., 925—TO RENT—LARGE frt. rm., tw. bds., $10; sgl. rm. $6 up; r. w.

BUENA, 921, 3D—TO RENT—LG. FR. RM.; comf. furn.; twin bds.; Sher. L, bus, surf.

CHESTNUT, W., 115—TO RENT—SGL., DBL. rms., well furn., newly dec.

CLARENDON-AV., 4162, 3D APT.—TO Rent—New, furn. rms., frt.; opp. lake; bus, surf., L; reas. Buckingham 7503.

CLARENDON, 4040—TO RENT—VERY DES. dbl.-sgl. rms., r. wat., new. furn.; nr. lake, at Irv. Pk.-blvd.; excel. trans.; bus at door.

CLARK, 3168, AT BELMONT—TO RENT—LAKEVIEW BACH. APTS. All lge. outside rms.; tub and shower baths; nr. Belmont L exp.; spec. summer rates, $5 up per week.

CLARK, N., 2703—TO RENT—THE LEON Bachelor Apts., all desir. outside rms., running water, shower baths; $6 to $10 week.

CLARK, N., 853—TO RENT—NR. BCH., SG.-dbl. outside rm.; mod.; $5-$6; r. w.; w. d.

CLARK, N., 607—TO RENT—NR. BCH., SGL., dbl., clean rms., mod., $5-$6., r. w., w. d.

CRESCENT-PL., 942, 2D—TO RENT—BURKE—Lge. sun parl., frt. rm.; also sgle. rm.

DEARBORN, N., 1447—TO RENT—RMS. OF unusual beauty and comfort; run. wtr.; pri. baths; 1 blk. Lin Pk.; bus 34 at door.

DEARBORN, N., 1113 — TO RENT—WELL furn. dbl. rm., twin beds; r. w.; nr. beach.

DIVERSEY, NR. PK.—TO RENT—LG. FRT. rm., twin beds; priv. bath. Div. 9103.

DOVER, 4509—TO RENT—PREMIER APTS. Frt. rm., in-a-dor bed, adj. bath. Edg. 9188.

EASTWOOD, 2034, 2D—TO RENT—PLEAS. outs. rm., blk. Robey L, bus; reas. Rav. 3504.

EDGECOMB-PL., 933— BUCK. 7929.

A ROOM THAT IS A HOME.

Quiet, cool, light and cozy; hotel service. 4030 North, East of Sher.-rd.; Sher. L. bus.

ELAINE-PL., 3435, 1ST—TO RENT—NICE fur. outs. r., gd. trans.; nr. bch. Buck. 6571.

EUGENIE, 150—TO RENT—ALL RS. WITH h., c. r. w., el. and Yale locked; $5 to $8.

HAZEL, 4327, NR. LAKE—TO RENT—SGL. frt. rm., lge. closet; $6; lg. frt. rm.; $8.

HOWE-ST., 1951 — TO RENT — OUTSIDE sleeping rm., stm., elec., nr. park; hskpg. priv. if des. J. K. Dunlap, Lincoln 7074.

KENMORE, 4335—TO RENT—LGE., LGT., nicely furn. rm., suit. 2 girls or mar. cpl. ...

RUSH-ST., 822, 2D—TO RENT—NICELY furn. rms.; reasonable; walking distance.

SCHILLER, W., 120—TO RENT—SGL.-DBL. outs. rms., mod., r. w., nr. pk. Div. 7734.

SHERIDAN-RD., 4131.

Summer rates. Spacious new rooms; private shower bath; finely furnished; 2 blks. to bch. Exp. L, surface, bus to door. Graceland 1020.

SHERIDAN-RD., 4870.

HOTEL CASTLEWOOD, EDGE. 8020. Desirable rooms; choice of bath, shower or adj. bath, at unbelievably low rates; L, bus.

SHERIDAN, 4037, THE SHERCOMBE — TO Rent — Lt., cool, mod. rms.; run. water, phones; Sher. L exp., bus to door; 2 blks. to beaches; $7-$10 wkly. Lake View 4220.

SHERIDAN, 5120—TO RENT—RMS. NEW dec., good trans.; nr. lake; sgl. $4 up to $10 with pri. bath. Sunnyside 7565.

SHERIDAN, 4049—TO RENT—MINERVA Hotel—Under new mgt.; r. w. or priv. bth.; Wil. expr., sur., bus to door; rates $8 to $15.

SHERIDAN, 4322—TO RENT—LT., CLEAN, mod outside rms., running water or priv. bath; $7 up; Wil. X, bus, surf., beach.

SHERIDAN, 5117, 1ST—TO RENT—BEAUT. frt. suite; twin beds, priv. apt.; ideal loc. Edge. 7271.

SHERIDAN AT ARGYLE, 930 E. ARGYLE—To Rent — Beaut. new frt. rms.; private baths, showers; porches; bus, L, beach.

SHERIDAN, 4551—TO RENT—LG., BEAUT. furn. frt. rm.; twin beds; 2 blks. Wil. L. beach; other outside rms.; reas.

SHERIDAN, 4733—THE MOUNTFORD—TO Rent—Sgl.-dbl. rms.; $7 up; no ex. chge 2.

SHERIDAN, 5053—TO RENT—THE JAMES, new mgm't, sgl., dbl. rms.; reduced rates.

SHERIDAN, 4520—TO RENT—LGE., COOL frt., 3 wind., wall bd., Sum. rates; bch., L, bus.

SHERIDAN, 4733—THE MONTFORD—TO Rent—Lge. 3 r. apt., 2 bds., pri. bth.; acc. 4.

SHERIDAN-RD.—TO RENT—RM. IN PRIV. apt.; refs. exc. Ravenswood 4462.

SHERIDAN, 4452, 2D—TO RENT—LOVELY 2 rm. front suite, $12; cozy sgl., $6; Wil L.

STATE-PKWY., N., 1422—TO RENT—ELEgantly furn. front rm., private bath; also rms., conn. bath; near park, lake; reas.

STATE, N., 508—TO RENT—NEW. DEC. sgl.-dbl. outs. rms., mod.; $4-$6; r. w., w. d.

STATE, N., 1258—TO RENT—LGE. FRT. RM. Twin beds, r. w.; also sgl. r.; op. Churchill.

SUPERIOR, E., 51—TO RENT—ATTR. FUR. clean rm.; 1 or 2 gentlemen; twin beds; r. w.; southern exp.; pri. fam.; walk. dist.

SUNNYSIDE, 1133, 1ST—TO RENT—BEAU. furn. cozy cool rm.; $8; also lrg. dbl. frt. rm., $12; piano; 1 blk. Wilson L, bus.

WILSON-AV., 853—TO RENT—NEWLY FURnished rooms; $5 and up.

WILSON, 826, 2D—TO RENT—SGL. FRT. R., nicely furn.; r. w.; bch.; all tr. Trudeau.

WINCHESTER-AV., 4701 — TO RENT—NICE outside rm.; exc. trans. Gentile. Rav. 2523.

WINONA, 1236—TO RENT—SGL. AND DBL. rms., r. w., cool; Arg. ex., surf., lake.

WINTHROP, 5530—TO RENT—BRYN MAWR HOTEL; 80 cool rooms; $10 up; swimming pool free; nr. Bryn Mawr L sta., bch. and ...

TO RENT—HOUSEKEEPING ROOMS.

South Side.

LAKE PARK, 4919—TO RENT—MOD. 1-3-4 rm. furn. apts.; pri. bath; $10 up; ovlkg. lake; slpg. rms.; rems.; maid serv.; parking space free; I. C., bus.

MARQUETTE-RD., E., 1044—TO RENT—2 and 3 rm apts. Midway 8545.

MICH., 4601—TO RENT—THE ELMIRA—1, 2, 3 rm. new dec., pri. b., fr., $40-60; bus.

MICHIGAN, 4336—TO RENT—HSKPG. RMS. and slpg. rms.; best trans. Oakland 0406.

MICHIGAN, 2712—TO RENT—LGE. AIRY rms. with kitch., gas, elec., r. w., $5-$8.

OAKENWALD, 4518—TO RENT—1 RM. kitch. apt.; mod home; nr. lake, I. C., sur. L.

OAKWOOD, 830—TO RENT—WINAMAC—3 rm. apt., priv. bath, KITCH., fireproof; overlook. lake; elec., gas, linen; I. C., bus, L.

OAKWOOD-BLVD., 814, 1ST APT.—TO RENT—3 rms., furn. for hskpg.; $12.50 a week.

PRAIRIE, 6045—TO RENT—3 RM. HSKG. suite; all conv.; adults; 61st L.

PRAIRIE, 5818—TO RENT—WELL FURN. unusual 2 rm. suite; porch; 58th L exp.

PRAIRIE, 5743—TO RENT—FRONT SUITE, private kitchen, run. water; 58th L. Read.

PRAIRIE, 5747, 1ST—TO RENT—2 OUTSIDE 2 rm. suites; bus, park, 58th exp.

SIXTY-FIRST, E., 1537, AYRSHIRE APTS.—To Rent—1-2 rms., wall beds, $9 up; I. C. 12 min. to lp.; L, bus, surf.; golf; J. Pk.; lake.

SIXTY-THIRD, E., 1552—TO RENT—JACKson Bch. Apts.; com. fur.; $50 up; I. C. L.

SIXTY-FOURTH-ST., E., 1509, 1ST—TO Rent—2 fur. hse. r., rl. kit., all tr. $8-$12.

SIXTY-FOURTH-ST., E., 1439—TO RENT—Attr. comp. 2 rm. apts.; all tr.; very reas.

UNIVERSITY, 6233 — TO RENT—4 RMS., real kit., priv. por.; nr. L and I. C., surf.

WOODLAWN, 6531—TO RENT—NEW. DEC. and furn. 2 rm. kitch. apt.; cool; screened pch.; Murphy beds; hotel serv.; $17.50; all facilities free. CE-MOR APT. HOTEL.

TO RENT—2 NICELY FURN. RMS.; EXCL. trans.; reas. Dorchester 4420.

TO RENT—2 FURN. RMS. AND KITCHEN; very reasonable. Fairfax 0330.

6158 GREENWOOD-AV.

Attractive and comp. furn. 3 rm. suites, real kit.; nr. I. C., L, pks.; reas.; adults.

North Side.

ADDISON, 1517—TO RENT—$55, 3 LARGE rms., priv. apt.; bath, pch.; no other ten'ts.

AIRDRIE-PL., 923. BITTERSWEET 2061.

TWO ROOM APTS.

With dainty kitchnts. Suitable for 3. Also sleeping porches. Hotel service. Newly furnished, conn. baths, light and cozy. 4130 North, east of Sher.-rd.; Sher. L, bus.

ARGYLE, 2734 — TO RENT — LADY WILL share unus. attr. 5 rm. apt.; marr. couple; 2 bus. girls; slp. pch., shwr.; L, surf. Miller.

ARLINGTON, 440—TO RENT—VERY DES. 1 rm. kits., $8-$10. Nr. Pk., bch., gd. trans.

ARLINGTON-PL., 602—TO RENT—3 RM. suite; sgl. rm., kitnt.; nice, furn. and dec.

BEACON, 4700—EXCEL. LOC., NR. BEACH.

1-2 R. Apts., All New, $10-$14

Must see to appreciate; eleg. serv., trans.

BEACON, 4700—EXCEL. LOC., NR. BEACH.

3 R. Apt., Eng. Bsmt., $55 Mo.

New. dec.; must see to appreciate; good tran.

BELDEN-AV., 549-551—TO RENT—ATTR. 2 rm. hskpg. suite; real kitchen; newly furn. ...

North Side.

WRIGHTWOOD, 646—TO RENT—HKP. RM., $7.50; dbl. rm., $8; exc. trans., nr. Lin. pk.

WRIGHTWOOD, 660—TO RENT—1 AND 2 rm. frt. suites, $7-$14; nr. Linc. Pk., bus.

TO RENT—ATTR. RMS., 2 MIN. WALK TO Loop for $5 up. Del. 9558.

WIL.-GRACE APTS.

1, 2, 3 rms.; newly furn.; exc. trans.; nr. lake. 3750 Wilton, Grace. sta. Wil. L. Buckingham 3420.

Northwest Side.

CULLOM-AV., 2315 — TO RENT — 2 LGE. rms., real kit.; to adults; everything furn.

KEDZIE-BLVD., N., 2530—TO RENT—COM. 2 rm. suite; opp. Log. Sq. L station.

LELAND, 3648—TO RENT—2 RM. FRONT suite; $12; suit. 2. Irving 6896.

West Side.

DRAKE, N., 421—TO RENT—LARGE FRT. rm in cottage; kit. priv.; pri. fam.; ladies or marr. couple. Van Buren 5272.

FULTON-BLVD., 3330—TO RENT—3 RM. furn. flat; $15 week. Nevada 3607.

HOMAN, S., 411, 2D—TO RENT—CLEAN light, well furn. front rms., with kitchen; exc. transportation.

IRVING, S., 438—TO RENT—2 RM. HSKPG. suite, real kitchen; also large front single rm. Seeley 7617.

JACKSON, 2158—TO RENT—LOVELY 2 RM. front suite; cool, clean; suit. 3; also single hskpg. rooms; reas.; ex. trans. West 2284.

MONROE, W., 2209—TO RENT—3 LRG. connecting front rms.; elec., gas range; 2 beds; also 1 single hskpg. rm.

MONROE, W., 5301—TO RENT—2 FURN. rms., kitchen and priv. bath; bsmt. apt.

MONROE, W., 4316—TO RENT — 2 ROOM furnished apartment, $11 a week.

SAWYER-AV., S., 1839—TO RENT—MOD., nicely furn. 2 and 3 rm. comp. hskp. suites.

WARREN-AV., 2228—TO RENT—LGE. 2 rm. suite, 1st fl.; suit. 4; exc. trans.

WARREN-AV., 2500—TO RENT—NICELY furnished 2 room suite, steam, h. w.; elec.

WASHINGTON, 2650 — TO RENT—2 LGT. frt. rms.; pri. entr.; $10. Seeley 7961.

BOARD AND LODGING—SOUTH.

DREXEL, 6335—ROOM AND BOARD; HOME cooking; gent pref.; $10; table board, $7 per week. Ph. Hyde Park 0423.

LAKE PARK, 4929, 1ST—NICE LG. RM., adj. bath; board opt.; priv. fam.; I. C. X.

OAKENWALD, 4551, 3D—LG. RM., OVER. lake; ex. table; reas.; I. C., L. Ken. 9573.

BOARD AND RM., PRIVATE FAM., YNG. marr. cpl. or 2 business ladies; no other boarders. South Shore 2310.

NEW GIRL'S CLUB—$8 WEEK; NEW FURN. and dec.; near 58th L sta. 5929 Prairie-av.

BOARD AND LODGING—NORTH.

LAKESIDE, 943, 2D—GOOD HOME FOR MAN 1 blk. lake, Wil. L, bus. Sunny. 9508.

MALDEN, 4506—LGE. BRIGHT DESIRABLE rms.; excel. board; low rates.; refs. req.

SHERIDAN-RD., 845—NICELY FURN. DOUble rm. with board; $10. Buck. 3542.

GIRL ROOMERS WITH OR WITHOUT bd.; nr. L, sur., bus. Address B 517, Tribune.

REAL HOME FOR 2 PRIV. FAMILY; NR. Linc. Pk.; exc. trans., laundry. Div. 2166.

BOARD AND LODGING—SUBURBAN.

SEVENTY-EIGHTH-CT., N., 2427, ELMwood—Will board and give mother's care to infant, over 3; reas.

ROOM-BRD., YNG. MAR. CPLE. OR 1 OR 2 gents; near L; ex. food. Berwyn 1678M.

BOARD & LODGING—SUM. RESORTS.

DARTHEA OWEN'S CAMP,

Saugatuck, Mich.; children, 6 to 12, responsible care; good food and instruction; make reservations now; a few vacancies at $15 per week. Ardmore 5266.

BEACHWOOD CAMP—CHILDREN 6-14; EX. care and food. Pullman 7891.

ROOM AND BOARD WANTED.

WANTED—TO RENT—BUSINESS MAN; NO other roomers or children; Protestant; state price; N. S. Address B 536, Tribune.

BOARD AND ROOM WANTED—BY LADY emp. in small Cath. fam. with home priv.; N. S. Address B 61, Tribune.

BOARD—COUPLE AND TWO CHILDREN, refined, want suburban board; north shore preferred. Address D B 320, Tribune.

HOTELS.

Drexel Arms

FINEST BOULEVARD VIEW, 200 ROOMS. Full hotel service, $2-$3.50 daily; $10-$17.50 weekly; cars, bus, taxi to door; fine cafe; low prices. Drexel and Oakwood-blvds.

KENROSE HOTEL,

6417 KENWOOD-AV. Woodlawn's newest 150 room hotel. Rooms with showers and baths, $12-$18 per week for one or two persons. 1 block I. C., bus, and surface lines. FAIRFAX 8100.

SEYMOUR APTS.

3727 PINE GROVE; BLK. W. SHERIDAN. Real kitchenettes; new beds; beautiful new furnishings; bus, surf., elevated, lake; garage in connec.; complete hotel serv.; exclusive distr.; $80 mo. up, $20 wk. up. Bittersweet 2715.

BEACH VIEW HOTEL

7645 Sheridan-rd. Rogers Park 8200. Ideal summer home for tourists at lake. Lge. 1 to 4 rm. kitchenette apts., nr. beach. Complete hotel service; L and bus line. $75-$200 mo. Special yrly. and tour. rates. All home comforts. Ask for Mr. Gwynup.

THE OAKDALE

553 OAKDALE-AV., E. OF BROADWAY. 2 and 3 room furnished kitchenette apts., new fireproof building; excellent hotel service; near Lincoln Park golf links; 15 min. to loop; attractive rates. Wellington 2627.

Sherburne Beach Apts.

PRIVATE BATHING BEACH AND PARK. 4-5-6 room apartments, elegantly furnished, all outside, light rooms, overlooking lake. Near Granville L or bus passes door. ...

THE ST. GEORGE

ON THE MIDWAY.

Blackstone and E. 60th-st. Phone Dorchester 7300. $75 to $90 per month, furnished. A real home within a hotel, 15 minutes to the business center of Chicago via I. C. sta., 1 block. Make the new St. George your home when in Chicago, the ideal residential hotel of the Middle West.

This most convenient, homelike hostelry, brand new and modern in every detail, offers accommodations before unheard of in luxuries and service.

Three rooms in one. All of the conveniences of a private house, kitchenette; screened sleeping porch with awning and private bath.

All of the conveniences of a private home furnished complete, including kitchen utensils, linen, bath, equipment, etc. Large, bright, delightful rooms. Plenty of fresh air. Adjacent to Chicago's greatest park.

Diversey Arms

644 DIVERSEY-PKWY. AT BROADWAY.

JUST COMPLETED. FIREPROOF.

1-2-3 Rm. Kit. Apts. and Sgle. Rms. Completely Furn.

Special Summer Rates.

All with private bath and shower in connection; attrac. furnished throughout, gas, light, linen, laundry, and comp. hotel service; two blocks to Lincoln Park bridle path, golf course, etc., 15 minutes to loop; bus and surface at our door; also transient accom'd'tions.

BITTERSWEET 3100.

GRANADA

AND ANNEX.

A REAL SUMMER HOME. 525 ARLINGTON-PL. 1 BLOCK TO LINCOLN PARK. CHICAGO'S FINEST AND MOST EXCLUSIVE RESIDENTIAL HOTEL. OUR CONSTANT AIM, "YOUR COMFORT." 2-3-5 RM. APTS., LUXURIOUSLY FURNISHED—OVERLOKING A BEAUTIFUL GARDEN, WIDE OUTDOOR TERRACE. MOST ATTRACTIVE SUMMER RATES. WRITE OR PHONE FOR BOOKLET. LINCOLN 4780.

THE NEW MONTEREY

4300 CLARENDON, AT JUNIOR-TER. New, large, spacious rooms, beautifully furnished. Ideal for your permanent home. With private tiled shower and tub bath. RATES $15 PER WEEK AND UP.

NEW CAFE UNSURPASSED FOR $1 dinners, 35c and 50c breakfasts.

Movies Thursday Evenings.

Apartments with kitchenettes and complete service. One available July 5 at $140. BITTERSWEET 2304.

ON THE LAKE. SHELDRAKE

NEW AND FIREPROOF 2 AND 3 ROOM NEWLY FURNISHED APTS. HOTEL SERVICE, WITH OR WITHOUT KITCHENETTES. $21 WK., OR $85 MO. AND UP. ATTRACTIVE ROOMS, BATH, $12 WEEK. BUS TO DOOR. Conven. to exp., L, and surface line. 4518 Clarendon-av. Ph. Edgewater 8660.

STANLEIGH

RESIDENTIAL HOTEL.

N. w. cor. Sheridan-rd. and Pratt-blvd. REDUCED RATES NOW EFFECTIVE. Beautiful kitchenette suites; also single rooms, all private baths, one block to lake; most homelike surroundings in Chicago. Ph. Rogers Park 7010.

North Shore Manor

A RESIDENTIAL HOTEL.

Newly furnished rooms, sun parlor suites; weekly rates, $10 up, includ. hotel service, good bathing facilities; 1 blk. to beach. Argyle ex. L station, bus at door. 4943 Sheridan-rd. Ardmore 2000.

ORRINGTON HOTEL, EVANSTON—EVANSton's most preferred hotel; superior apts.; some kitchenettes. University 8700.

ROOMMATES.

MAN WILL SHARE WITH ONE OR TWO congenial men, airy bachelor apartment; beautifully furnished, 57th-st., 2 blocks to I. C.; state age and business; gentiles. Address F H 123, Tribune.

WILL SHARE WITH MARR. COUPLE, 5 RM. furnished bungalow at 5833 N. Rockwell-st., after July 1st. H. C. MORAN. Home phone, Sun. 9771; bus., Cen. 8182.

BROADWAY, 4049. LAKE VIEW 7111.

$7 WEEK UP.

Refined yng. bus. woman to share apt. with bus. woman. Apply Mgr., 4049 Broadway.

LUELLA, 7333—YOUNG LADY WILL SH. 6 rm. mod. apt. with yng. mar. cpl. or 2 ladies; reas. rent. South Shore 6575.

WANTED—YNG. CONG. BUS. GIRL, SH. apt. with girls; $7 wk.; gd. trans. Ravens. 7510.

BUSINESS GIRLS WILL SHARE THEIR very attrac. apt. with same; exp. L, ½ blk. bus, r. r., surf.; reas. Edgewater 4564.

SUNNYSIDE, 814-B, 2D—BUS. WM. WILL sh. apt. 1-2 b. wm.; bus. Wil. ex. Edg. 8575.

2 BUSINESS GIRLS SHARE NEW APT. NR. lake with bus girl. Lake View 4361.

TO RENT—HOUSES—SOUTH.

SUMMER COTTAGES.

7251 and 7351 South Shore-dr.; private bathing beach; immediate possession. Agent on premises. Price $32.50-$40. ACKLEY BROS., ...

TO RENT—SUMMER RESORTS.

TO RENT—OWING TO ENFORCED ABsence, cottage on Black lake, Bay of Lake Mich., at Waukazoo, nr. Holland, Mich., 9 rms., compl. furn., 2 baths, 5 ex. lav., lge. scr. pchs., beau. wooded lot, 150x300, 5 min. to attra. inn, golf, tennis, safe bathing for children. Fresh, pure milk, eggs, chickens, veg. brought daily to door; ice free; grounds cared for; slp. quarters over lge. garage; immed. occupancy. Address H M 467, Tribune, or tel. Midway 0696.

TO RENT—DESIRABLE SUMMER COTtages located on the shore of Lake Delavan on the property of the Delavan Country club; to desirable parties who would take summer membership in golf club; for particulars address Chairman House Committee, Delavan Country Club, Delavan, Wis., or E. M. WILLOUGHBY, 79 W. Monroe-st., Chicago, Ill.

TO RENT—FURN. LAKE FRONT COTTAGES and bungalows, $150 to $250 per season; elec. light, run. water, sandy beach, good fishing, dancing, boating; all conveniences; street car, three railroads; 3 mi. n. of Valparaiso, 44 miles from Chicago; paved roads. S. Freund, Sheridan Beach, Flint Lake, Valparaiso, Ind. Phone 1656-M1.

TO RENT—BEAUT. FURN. 4 RM. COTtage; boat, inside toilet, large front and side screened porch; overlooking Long Lake; 1½ blks. depot; leave 7 a. m., Union station, 8:14; Gentiles only. Ask Long Lake Lumber Co. for Barceleaux cottage or tel. Canal 1006.

TO RENT—FURNISHED, BEAUTIFUL EState on fashionable Oconomowoc lake, Wis. 8 bedrooms, 3 baths, boats, etc. 3½ hours from Chicago on main line. Low rent. F. S. BOARDMAN CO., Caswell Blk., Milwaukee.

TO RENT—JULY AND AUG.; NEW FURN. cottage; well screened; 6 rooms and pch.; Spread Eagle Lakes, Florence, Wis.; $35 per week. Write or phone R. S. GREENWOOD, 1370 Prospect-pl., Milwaukee, Wis.

TO RENT—DESIR. COTTAGE, FURN., 5 R. and bath, water from priv. flow. well; on beaut. Portage Lake, nr. Onekama, Mich. Trans.; Lake boats, train, auto. Season $200, mo. $125. Ph. Mr. Krafft, Frank. 3540.

TO RENT — FURN. HOUSE ON BLUFF, facing Lake Mich., on M-11; 7 lge. rms., r. w., firepl., sandy bch., fine woods, ice and food del.; $300 for bal. season. Franklin 1042 or address H M 476, Tribune.

TO RENT—SUMMER COTTAGE, GAGES Lake, sleeps 6, elect. lights, firepl., boat, good bathing, 40 miles hard roads, $125 per mo., July and Aug. Gentiles. Ph. Belm. 3719.

TO RENT—PRETTY 5 RM. COTTAGE, 2 acres woods, July and Aug., Ingleside Shore, Fox lake. Open Sunday. $150 mo. Columbus 2783.

TO RENT — 7 ROOM FURNISHED COTtage at Twin Lakes, Wis.; 2 car garage; large yard; fine beach. Inquire W. A. McConnell, Richmond, Ill.

TO RENT—5 ROOM COTTAGE ON LAKE Geneva, attractively furn., mod. Lake View 10377. TEFFT, 688 Irving Pk.-blvd.

TO RENT—3 RM. FURN. COTTAGE FOR summer, 1 mi. from Berrier Springs, Mich. Mrs. E. L. Miller, R. F. D., No. 2.

TO RENT—LONG LAKE, ILL., 4 ROOM FURnished cottage; large sleeping porches, water. Phone Franklin 1536.

TO RENT—ON PAW PAW LAKE; 3 ROOM apartment, large screened porch; $150 season. H. R. BOURNE, Watervliet, Mich.

TO RENT — SAUGATUCK, MICH., 4 RM. furn. cottages; el. lgt., run. water, scr. porch; $15 wk. P. S. Howard, P. O. Box 726.

TO RENT—BEAUT. SUMMER COTT. IN ...

TO RENT—FLATS—SOUTH.

WHY SIGN UP

to pay out $75 or $80 per month for rent when you can live in one of our $80 apts. at 5460 Woodlawn-av. under the DECKER PLAN for $45.53 per month? A saving to you of $34.47 out of $80 you usually pay for rent. Apts. have 24 ft. living rms., built-in bookcases, fireplaces, large closets, sun parlors or open porches, and many other features. 30 families signed up and are happy. Why don't you?

H. H. DECKER & CO.,
714 Wrigley Bldg. Ph. Fairfax 3093.
After 7 p. m., Kenwood 10543.

WOODLAWN AND SOUTH SHORE.

We have a few very desirable apts., ranging in size from 4 to 7 rooms, available now. SEND FOR OUR COMPLETE LIST.
JAMES G. BARSALOUX,
1501 E. 63d-st. Hyde Park 0010.

Flats—$45, $47.50, $50

6315 HARPER-AV.
6310 BLACKSTONE-AV.
New bldg.; can move in now; 1 block to I. C. and L stations and Jackson Park.
Ackley Bros. Co., 1447 E. 63d. H. P. 0100.

MOST DES., BEST BARGAIN.

$32.50, $37.50, $45—4-5 RMS., S. STATE, 2300-2323; NEWLY DECORATED. A FEW LEFT. ST. HT., ELEC., MOD. JANITOR, 2323 DEARBORN, APT. 1. FOR INFORMATION PH. DEARBORN 7124.

Bargain—Woodlawn-av.

S. e. cor. 52d, 5 and 6 rms., corner flats; your opportunity to get a good flat in a first class district cheap; $75. See janitor in basement or HOFFMAN & BECKER, 360 E. 51st-st. Atlantic 0700.

TO RENT — 2 MONTHS' CONCESSION, 5 room modern apts.; new building; 7726-28 Normal-av.; $85; immediate possession. See janitor.

JOSEPH JAY MILLER & CO.,
109 N. Dearborn-st. State 8841.

Lake Front—New Building.

East view park on the lake front at E. 54th-st.; 4 and 5 rooms; tile baths; canvassed walls; $100 to $150.
A. C. MAHONY & CO.,
5221 Harper-av. Hyde Park 0048.

ONLY A FEW LEFT. CONCESSIONS.

Our brand new 3 rm. apts., 4639 Lake Park-av.; $60-$62.50-$70. One block to I. C., etc.; rent. agt. on prem., or State 5568.

TO RENT—1 RM. KITCHNT., TILE BATH, shower, in-wall bed, side lighting; July rent free; $40. 5506 University-av., E. J. Stafford, 1126 E. 55th.

TO RENT—FLATS—SOUTHWEST.

TO RENT—ELEGANT 4 RM. APTS.; FIREplaces, bookcases; newly dec.; bldg. only 2 yrs. old; 1 blk. 63d car line and shopping dist.; S. E. cor. 64th-st. and Maplewood-av.; $67.50 per mo.; also 5 rms. at $75 per mo.; same loc. ELMER JORDAN & CO., 2419 W. 63d-st. Prospect 8700.

New Bldg.—Mod. 5 Rm. Apt.

Built in tile bath, stm. ht.; all outside rms., $80; N. W. corner 62d and S. Troy-st. Lafayette 7479 or see janitor.

TO RENT—4 LARGE LIGHT AIRY RMS. with in-a-dor bed, $60. WM. T. FLEMING & CO., 6322 S. Western-av. Republic 2800.

TO RENT—6 RM. H. W. HEATED FLAT; modern; $75. 2449 S. California-blvd.

TO RENT—4 R. FL. COR. BR. BLDG.; NO dog. 5300 S. Talman-av.

TO RENT—FLATS—NORTH.

TO RENT—6446 BOSWORTH-AV., ROGERS Park; E. of Clark-st., nr. Loyola L sta.; 1st apt., 5 rms. and sun parlor; new bldg.; 4 closets, shower, extra pantry and sleeping pch.; heated garage available; $110. Call Sheldrake 1120 or
HARRISON & RIEDY,
4641 Sheridan-rd. Edgewater 0472.

NEW COURT BLDG.

921-929 Oakdale-av., 1 block south Wellington L sta.; high grade 3, 4, and 5 room apts.; free gas; rents reasonable. Phone or call JOHN R. BAUER, agent on premises. Wellington 2926.

ARLINGTON MANOR.

611-13 Arlington-pl., brand new bldg., 3-4 rms., $70 and up. Concess. 15 min. to loop, 1 blk. to Linc. Pk. All rooms light and airy. Imm. poss. Deming Realty Co., 2476 N. Clark-st. Lincoln 7971.

TO RENT—2 RM. KITCHENETTE; SACRIfice extremely low rental; one minute from center Lincoln Park; ideal summer and winter; immediate possession. Telephone Diversey 3194 and Wellington 0290. Address 2746½ Hampden-ct., 2d apt. AA.

TO RENT—GEORGE M. FORMAN & CO.
BELMONT HOTEL OFFICE.
3152 SHERIDAN-RD.
PHONE WELLINGTON 3000.
Write or phone for our complete list of North Side apartments.

TO RENT—4 LARGE ROOMS, WITH LARGE sun parlor; shower bath; pedestal lavatory; fireplace and bookcases; pantry and large closets; one block to lake; 3 blocks to L, 1 block to bus line. See MR. DEUTSCH at 7632 Greenview, 1st., or call Briar 0487.

BEST 7 ROOM APT.

in Rogers Park; sun parlor, slp. pch., 2 baths and shower; completely redec.; $175; ex. service. Apply 1st apt., 1114 Columbia-av.

541 ROSCOE-ST.

TO RENT—FLATS—NORTH.

THE SECOND SECTION

of co-operative apartments in the Sheridan-Brompton Building are now completed and await your inspection. The entrance to these apartments is at 511 Brompton-pl.

THE BUILDING

located at the corner of Sheridan-rd. and Brompton-pl., is Chicago's largest co-operative apartment project, and contains units of six rms. (2 baths) of unusual beauty and charm.

THE FIRST

section to be opened for sale filled up in no time. We invite those who have not yet seen this remarkable building to come at once and make a selection. Let us tell you of our unusual plan.

Buckingham 2116,
or
KRENN & DATO
Rockefeller Block,
936 No. Michigan-av.
Superior 7046.

INEXPENSIVE DEMING ARMS APT., 501-519 Deming-pl.

2-3-4 ROOOM KITCHENETTES. $65.00-$87.50.
15 min. from loop; 1 blk. from center of Linc. Pk.; all large outside rms. with ample closet space. For inspection see Mr. Carney on premises day and night. Phone Diversey 9147, or call
BAIRD & WARNER, INC.,
640 N. Michigan-av. Superior 1855.

642 BUCKINGHAM-PL. BEAUT. 3 AND 4 RM. APTS.

3334 north; ½ blk. w. of Broadway; liv. rm., 12x19; in-a-dor bed; bedroom, kitch., and din. rm.; built-in tub, shower, spacious linen and kit. cabinets; latest and best appointments; blk. to Linc. Pk., bus, L, surf.; available at once. See janitor or Madison Realty Co., 11 S. La Salle-st. Ph. State 8127.

WINCHESTER ARMS.

Ready July 1; corner Wilson and Winchester, 2 blks. motor bus, N. W. R. R. and L; 2-3-4 rms., $45 and up; month's concession; agent on premises.

4501 Malden, cor. Sunnyside, 1 blk. bus, 3 blks. Wilson L and Broadway; new bldg.; light, gas free; $62.50 up. R. P. 6100.

NEW BLDG.

6414 Bosworth-av.
High grade 3, 4, and 5 lge. light rms. Imm. poss. Best value in Rogers Park. Agents at bldg.
H. O. STONE & CO.,
1532 Howard-st. Rogers Park 9200.

2-3-4 ROOM APTS.

4301-4309 N. WINCHESTER-AV.
New bldg., conv. to transp. These apts. must be seen to be appreciated; jan. on premises.
E. E. STULTS REALTY CO.,
1901 Montrose-av. Bittersweet 4040.

TO RENT—2344 TOUHY-AV. [CHANGED from Kenilworth-av.], at Western; 4-5 rm. mod. apts.; new; gas, elec. free; rental very reas.; 4 rms. have 5 rm. efficiency; rep. on property.
CITY STATE INVESTMENT CO.,
128 N. Wells. Dearborn 3694.

New Bldg., Cor. Sheridan-rd.

ADDISON SHORE, 510-534 ADDISON.
4-5 rm. apts.; $95-$150; exclusive high grade; in-a-dor beds, showers; large pri. court-park; near Belmont Yacht harbor. Apply ZAJAC, 3637 Pine Grove.

958-66 EDGECOMB-PL.

Beaut. 4 rm. and sun parlor, $82.50; concess.; L and bus transportation.
PLOTKE & GROSBY,
111 W. Washington-st. State 5568.

TO RENT—FOR RMG. HSE. 6 FLAT BLDG. North Side. Good neighborhood, nr. Lake. Good trans. Reasonable rent; 3 flats available now; 3 more later on. Steam heat, all modern; newly decorated. J. M. GRAY & CO., Agent, 802 Belmont-av.

TO RENT—5923 N. FAIRFIELD-AV., FIVE rooms, sun parlor and sleeping porch; like private home; permanent daylight all rooms; immediate possession. A. J. BROCKMAN, 111 W. Washington-st.

3S AND 5S, LOYOLA EXP.

1325 N. Shore-av., bargain, sun pr. apts.; 3s have large liv. rm., in-a-dor, din. rm., and

TO RENT—FLATS—NORTH.

YOU HEAR LOTS OF TALK about 3520 Sheridan-rd.—why not see yourself? Now is the best time to see these lovely three, four, five, and six room apartments, located on double drive overlooking America's largest playground.

KRENN & DATO,
936 N. Michigan-av. Superior 7046. Rentg. Dept., 116 E. Walton-pl.

NEW BUILDING FINEST TYPE

5 ROOMS

5037-47 Kenmore-av.

BET. ARGYLE & WINONA.
Agent on premises from 9 to 6 every day. Telephone Dearborn 4254 or 5581.

LOW RENT

4247 BROADWAY, 3 and 4 rms....$55-$60
1351 KENILWORTH-AV., 4 rms....$60-$65
1360 Greenleaf-av., Rogers Park, 2-3-4 rms., kit., in-a-dor beds, sun parlor, gas free, near lake ....$55-$70
7719 N. Paulina-st., 2 rms., $55, 3 and 4 rm. apts., $65 and $80.
See janitor or SHEPPLEY BROS REALTY CO., 196 N. Clark-st. Dearborn 1416.

A BARGAIN

2, 3, 4, Rooms. Modern Bldg.

2 rooms, $62.50; wall bed, combination kitchen and breakfast room.
4 rooms, $75; wall bed.
Finest trans. Excell. garage facilities.
WITTBOLD,
745 Buckingham-pl. Buckingham 1000.

6 ROOM APT.

In magnificent [co-op.] Devonshire Bldg., 6334 Sheridan-rd., 2 baths, elevators; all rms. have view of lake; owners guarantee policy of Chicago Title & Trust Co. Price $13,980, payable $3,990 cash, $3,990 in 1 yr., bal. in 3 yrs. Devonshire Tenant Owners' Assn., Rm 1217, 112 W. Adams-st. Ph. Randolph 5357. Attendant at building.

6 ROOMS—$120

OPPOSITE
SADDLE & CYCLE CLUB.
5123 Sheridan-rd., 2d apt., 1 bath, extra toilet and lavatory.
McKEY & POAGUE,
133 W. Washington-st. Franklin 1048.

FINEST 2-3-4 ROOMS,

$70 and up; 4518-22 Greenview-av., between Sunnyside and Wilson, 1 blk. west of Clark-st.; ready July 10; showers, in-a-dor beds, ivory trim; many closets and cabinets; white kitchen equipment; bus, "L," and st. car trans. Agent on prem., or call Owner, Rogers Park 7100.

TO RENT—FLATS—NORTHWEST.

$100 APT. FOR $80.

5 rms., 3d fl., sun par., frt., new, mod.; ½ blk. from L, sur., and bus. 4820 N. Kimball-av. Lincoln 0047.

$80 Apt. for $65; 1 Left!

4 large, up to date rms.; cor. apt.; sun par.; fireplace; all conveniences; 3102 Belle Plaine-av., or Ph. Owner, Delaware 8786.

5 ROOM APT., $60.

Heated; janitor service; suitable for doctor; in new bldg. at 3142 N. Cicero-av., corner Belmont. Phone Central 1077.

2401 McLean-av., 2d Apt.—5

rooms, on corner; modern; steam heat; $60. See janitor or call Kedzie 5231.

BEAUTIFUL 4 ROOM APT.

In new, modern bldg. Liberal concess. Gentiles. For appt. call Dearborn 3761.

TO RENT — NEW, MODERN 5 RM. FLAT, near surface trans.; stove heat; ready for occupancy; nice location; $50. 2330 N. Latrobe-av., near Fullerton.

NEW 4 RM. APTS., $60.

Every room light and airy; one mo. free. 3204 Carmen-av.

TO RENT—5 RM. APT., $75; 4 RM. APT., $65; large, light rooms; new bldg.; month's concession. 4054-56 N. Albany-av. Phone Keystone 8597. Owner, 2d flat.

TO RENT—BEAUT. 6 RM. APT. IN PORtage Park; s. p., slp. p., built-in bath, bookcases, indiv. h. w. plts.; $65; garage if des. 5312 Pensacola. Palisade 3914.

TO RENT—4343 DRUMMOND-PL., 5 RMS. and sun parl.; in-a-dor and dresser, furnace heat; ½ block from park at school; rent $55. Spaulding 0869.

TO RENT—ONLY 2 OF OUR 10 NEW HTD. 4 rm. apts. left; $60-$65; N. W. cor. Keating and Roscoe. Humboldt 7205.

TO RENT—6 NICE RMS., 2D FL., 2 FLAT brk. bldg., $35; elec., bath; inside; pch. 2019 N. Wood-st. Gd. loc. Pal. 8973.

TO RENT—7 ROOMS AND PORCH, ON 2D floor, h. w. heat; all modern imps. 3653

TO RENT—FLATS—WEST.

F. A. HILL & CO., INC.,

TO RENT—FLATS—SUBURBAN.

EVANSTON.

NEWEST APT. BUILDING.

JUST COMPLETED.
3 MONTHS' CONCESSION.
4 ROOMS, ONLY $69.
PHONE MAYWOOD 284. 609 LAKE-ST.

TO RENT—IDEAL 5 RM. 3D FLOOR APT., Washington-blvd., Oak Park; reduction in rent if taken at once. Also 4 rm. apt. in same bldg.
JOHNSON BROS., 123 South-blvd., Oak Pk. Phone Austin 3121 and Euclid 163.

TO RENT—5 AND 6 RMS.; A VERY LOW rental in S. Evanston, near Main-st. L and steam; close to schools; bldg. 1 year old; large rooms. See janitor at 635 Sherman or call R. P. 1617.

TO RENT—4 RMS., SUN PARLOR AND SLP. porch; blk. lake; average rent $72 mo.; 3d apt. 617 Michigan-av., Evanston, or call Sunnyside 4470.

TO RENT—WILL SELL MY 4 RM. CO-OPerative apt.; $1,000 cash, balance security; sleeping porch, sun room. 1013 Washington-st., Evanston, Ill.; 19 min. loop. Univ. 8326.

BEVERLY APTS.

4 or 5 rm. apts., 2d floor; in-a-dor beds. H. Billerbeck, 9802 S. Seeley, cor. 98th.

TO RENT—4 RM. APT., 2E, SOUTH EXP.; door bed; very reas. See janitor, 803 Noyes-st., Evanston, or phone Rog. Pk. 1617.

TO RENT—NEW 6 RM. FLT., GLZD. POR., h. w. ht., sep. plant; brk. garage extra; $65. 1212 S. 59th-ct., Cicero.

TO RENT—FURNISHED FLATS.

South Side.

4503 LAKE PARK-AV.

3 ROOMS AND SUN PARLOR.
Completely furnished in modern apt. bldg.; 2 in-a-dor beds; immediate poss'n; reasonable rental. Jan. on prem., or call office.
CARROLL, SCHENDORF & BOENICKE,
953 E. 47th-st. Kenwood 1610.

TO RENT—7114 CLYDE-AV., NEWLY FURN. 2 rm. kitchenette apt., free light and gas, $18.50 weekly. Ph. Fairfax 4781.
4 rooms completely and attractively furnished, near 61st-st. L station; gas and light free; $20 week.
J. F. O'BRIEN & CO., 235 E. 61st-st.

THE EDGECOTE,

6236-38 HARPER-AV.
Newly furn. 2 rm. kitnt. apts., nr. Jackson Pk., golf links, bathing beach, I. C., L, surf., bus. Unusually attractive rates, wk. or mo., to desirable people." HELEN M. PARSONS.

2, 3, AND 4 ROOMS.

Completely furnished; $50-$100, by week or month; blvd. location. Open for inspection. 15 min. to loop.
810 Hyde Park-blvd. Kenwood 0940.

DREXWOOD FURN. APTS.

New, beautifully furn., 2 and 3 rms., all modern conveniences; very light, gas, elec., linen and silver free; bus to door; L, surf.; reas. rates. Agent on prem. 4400 Drexel-blvd.

BEST LOCATION and PRICE

5 r., mod., attrac., 1543 E. 61st-st., 2d flr.; ½ blk. Jack. Pk. and surf.; 1 blk. I. C., L, bus, Univ. of Chi.; July-Oct. or longer; complete. Phone Hyde Park 7850.

COMFORTABLE HOME.

Light, airy, corner furn. apt., for July and Aug.; 5 rms.; 69th and Cornell, nr. park, lake, I. C., surf., and bus. Ph. Cen. 3820.

NEW ALLINGTON APTS.

6239 Blackstone-av., 2-3 rm. kitchnt. apts., new bldg., new furn., nr. Jack. Pk., beach, I. C., L, bus, surf, weekly rates. Mid. 0150.

Carlton Apartment Hotel.

New fireproof bldg.; 2-3 rm. kitnt. apts.; comp. furn.; bath, shower; pri. phone; elevator; maid; $75 up. 6440 Woodlawn-av.

St. Regis Apts.—Near Lake.

TO RENT—FURNISHED FLATS.

North Side.

INEXPENSIVE 2 RMS. AND KITCHENETTE

STREETERVILLE APTS.

Sherburne Beach Apts.

NOW READY. HAZELTON APTS.

FULLERTON-PKWY. APTS.

HIGHLANDS APT. HOTEL.

2 blks. Jarvis L, 1 blk. lake and bus; 2, 3, and 4 rms., completely furn.; light, gas, service free; $55 mo. and up; $17.50 week; $2.50 day. 7455 Greenview-av. Rogers Pk. 6100.

BEL-PINE APTS.

456 BELMONT-AV. NEAR DRIVE.
Cool, light, airy 1-2-3 rm. kits., comfortably furn., gas, elec., maid serv.; 1 blk. golf course, park and yacht basin; $12.50 up.

IN BEAUT. ROGERS PK.

Cozy 1 to 4 r., $50 up. Hotel serv. Near beach, L exp., bus, surf. 26 mins. to loop. 1 rm. kitch., $10 wk. Rich apts., 1648 Lunt-av. Rogers Park 0900.

596 HAWTHORNE-PL.

At 3400 Broadway, new apt. bldg., now ready for occupancy; all outside apts.; near Lincoln pk. and lake; $18 up; bus, surf., L.

IDANHA,

550 Melrose, beaut. new furn. 1-2-3 rm. kits., gas, elec., laundry; nr. Linc. Park, bus, Bdwy. cars. $50 mo. up. Wellington 5145.

RIVIERA APARTMENTS.

4845 MAGNOLIA. SUNNYSIDE 1449.
1-2-3 rm. apts. with kitch., linen, lt. and gas free; rates $12.50 wk. up; bus, L, sur.

FRONTENAC APTS.

Newly decorated and large, handsome furnished 3, 4, 5, and 6 rms. 725 Irving Pk.-blvd. Phone Lake View 7672.

GLENGYLE APT. HOTEL.

$85 mo. up to $150; 1-3 rooms, furn. for hskpg., incl. light, gas, serv.; nr. lake; 2 blks. Argyle L. 941 Glengyle-pl. Sun. 4820.

CLIFTON MANOR APTS.

1, 2, and 4 rm. furn. apt.; also sleeping rms. 4533 CLIFTON-AV.

929 SUNNYSIDE-AV.

Newly furn. 3 r. apts.; private bath; bedr., daybed; lt., gas, linen; very reas. Wil. X, bus.

FERNWOOD APT. HOTEL.

2-3-4-5 rm. apts., newly decorated; excel. furn. 4048 Sheridan-rd. Bittersweet 3500.

"WINONA-B-E-A-C-H."

918 Winona—2-3-4 rm. apts., unfur. or fur. comp.; elev. serv., elec., gas. Sunny.4544.

TO RENT—$70 MO., 4 RM. FURN. APT. nr. beach, golf, bus, surf., L, for summer months. Real barg. East of Broadway. Phone Bittersweet 1988.

UNUSUAL OPPORTUNITY.

Newly furn. in apt. hotel; 2 rm. kit.; will sell furn. 421 Surf-st., Apt. 617. Buck.5050.

PARKWAY KITCH. APTS.

2206 N. Clark, newly furn. 1-2-3-4 rm. apts., priv. baths; absolute privacy; maid ser.

1700 JONQUIL-TER.

1 block north Howard X; 2-3 rm. apts.; complete; reduced rates. Rogers Pk. 7271.

MAGNOLIA-RIDGE APTS.

5642 Magnolia, 1 and 2 rm. kitch. apts.; beaut.; newly furn.; $50 up; bus, L, surf.

PINE VILLA APTS.

Beaut. new. fur. 2 rm. kits., pri. bath, brkfst. rm. 645 Gary-pl. 3635 Bdwy.; $65 up.

SWANVILLE APTS.

1, 2, and 3 rm., furn.; light, gas, and linen. 3534 Broadway. Bitt. 1600.

LA FAYE APARTMENTS.

4836 Magnolia—Beaut. dec. 1-2-3 rm. kit. apts.; linen, lt., gas free; in-a-dor; $65 up.

BEAU. LINCOLN PK. APT.

522 Belden; new; furn. or unfurn. 2-3 r. kits., living r., bedr., bkft. r., in-a-dors; reas.

CLARENDON SHORE APTS.

TO RENT—STORES—DOWNTOWN.

CORNER STORE, GREAT LAKES BLDG.

STATE STREET NEAR RANDOLPH, STORE AND BASEMENT.

TO RENT—STORES—SOUTH.

BEST 79TH-ST. CORNER.

TO RENT—STORES AND OFFICES IN Hyde Park, South Shore, or Auburn Park. Very choice locations for any line.
DRAPER & KRAMER, Inc.,
341 E. 47th-st. Oakland 1356.

TO RENT—655 E. 43D-ST., STORE, 23X65, steam heat, 3 rm. flat in rear, metal ceiling, also concrete basement; live location; reasonable. H. J. COLEMAN & CO., INC., 714 E. 43d-st. Kenwood 8157.

TO RENT—NEW STORES, SUITABLE FOR beauty shop, tailor, etc.; rents $65 month.
ELLINWOOD REALTY COMPANY,
79TH-ST. AT EXCHANGE-AV.
SOUTH SHORE 0937.

TO RENT—2308 E 71ST-ST.; EXCELLENT location; small store, suitable for jeweler, radio shop, or any small line. J. L. HESS, Midway 0050. 2257 E. 71st-st.

Cottage Grove, Nr. 47th-st.

Wonderful loc. for automobile or any sim. line of bus. 4719 Cott. Gr.-av. Jun. 0868.

TO RENT—$200, 209 E. 47TH-ST., STORE and bsmt., fine loc. for general mdse.; imm. poss. D. Levi, 4707 Indiana-av.

TO RENT—6823 STONY ISLAND-AV., NEXT door Woolworth store; 1 or 4 year lease. Triangle 0900.

TO RENT—MOD. NEW STORE, $50. 7144 Exchange-av., near Yates. Dearb. 6122.

TO RENT—2133 INDIANA-AV., $125. T.E.Wells & Co., 76 W. Monroe. State 4240.

TO RENT—STORE AND FLAT, 6643 COTtage Grove-av.; $75. Fairfax 3181.

TO RENT—STORE, 11X50, $62; H. W. HT.; good location. 7644 S. Halsted. Stew.1248.

TO RENT—301-307 E. 31ST-ST. T. E. Wells & Co. 76 W. Monroe. State 4240.

TO RENT—STORES—SOUTHWEST.

TO RENT—GOOD FOR AUTOMOBILE SHOW rm.; situated in automobile dist. Apply 3715 Ogden-av. Rockwell 1431.

TO RENT—STORES—NORTH.

3149 BROADWAY.

High grade business blk., adj. lrg. theaters and hotels; suitable for meat market, radio, florist, barber shop, and beauty parlor.
MADISON REALTY CO.,
11 So. La Salle-st. State 8127.

TO RENT—STORE; 2508 N. CLARK-st.; approximately 20x60 ft.; in busy section of North Clark-st. at a reasonable rental; $100. See Mr. Carney on premises. Div. 9147.
BAIRD & WARNER, INC.,
640 N. Michigan-av. Superior 1855.

1113 Wilson, at Broadway.

3 doors w. of Wilson L sta.; high grade store; suit. for any bus. Don't fail to see it. Call Edge. 1084 after 6 p. m. week days.

TO RENT—MOD. BRK. STORE AT 6 CORS. Lincoln-Racine-Diversey; live spot; adj. thea. Ht. w. ht.; reas. rent; suit. millinery, shoe store. DIRKS, Bittersweet 2016.

TO RENT—STORE, S. E. COR. ROBEY AND Farragut; immed. poss.; very low rent to start; good location any business.a Shefte Realty Co., 4737 N. Robey. Ravens. 0640.

TO RENT—CLARK-ST. AND DEVON, LARGE store; fine for any business; bank across st.; rent cut 1-3. Address B 529, Tribune.

TO RENT — 3601 N. HALSTED, CORNER Addison, 25x55, $175, with 6 room flat above, $225. WALLER, Lake View 6480.

TO RENT—DOUBLE STORE, 2349-51 BELmont-av., through to Clybourn; 1,400 sq. ft.; will divide. Waller, Lake View 6480.

TO RENT—4731 N. ROBEY-ST., BET. L sta. and trans.; cor. fine loc.; gents. furn. millinery or any other bus., Deab. 6965.

TO RENT—SMALL STORES, BLDG., N. W. cor. Argyle and Kenmore; reason. rent. MARK LEVY & BROTHER, 140 S. Dearborn.

TO RENT—3128 N. CLARK-ST.; 15X50; $105. WALLER, Lake View 6480.

TO RENT—4641 CLIFTON, ENTRANCE OFF Broadway, 17x56; $75. Lake View 6480.

TO RENT—3935 SHERIDAN-RD., 16X35; $125. WALLER, Lake View 6480.

TO RENT—4715 BROADWAY, 25 BY 60, $200. Buckingham 0255.

TO RENT—STORE NEXT TO L STA. 4635 N. Robey-st. Dearborn 5237.

TO RENT—4537 N. CLARK, ADJ. CLARK theater, next Nat. groc.; $75. R. P. 7000.

TO RENT—STORES—NORTHWEST.

4 NEW STORES in Bldg. Just Completed.

Wonderful opportunity for barber shop, delicatessen, grocery, dry goods, or any line of business. Must be rented by July 15. Owner leaving city; $55 a mo.; worth $100. Call Wabash 3731, between 1-5.

TO RENT—FULLERTON-AV. CORNER, NR. Crawford-av.; with a very handsome office corner building 14x34, and complete office furniture of oak; the choicest location on Fullerton-av. for a real estate office and mortgage banker; responsible parties only need apply. Address B 109, Tribune.

TO RENT—S. E. COR. CHICAGO AND MONTICELLO-AV., high grade bus. block, suitable for any purpose. S. E. COR. PIERCE AND HOYNE-AV., excellent location for drug store.
S. G. ROBBINS & CO.,
1612 Milwaukee-av. Brunswick 2892.

TO RENT—STORE WITH NEWLY REMODeled, attractive front; living quarters in rear, and flat upstairs. Reasonable rent. 2468 Milwaukee.
ISADOR FERGUSON & CO., INC.,
139 N. Clark-st. Dearborn 7441.

TO RENT—STORE, 25X110, 2554 MILWAUkee, at Logan-blvd., form. auto showrm.; suit. any bus. Will remodel; busiest spot in block. Owner, Crawford 0856.

4628 LAWRENCE-AV.

Des. store for any line of business; growing neighborhood; reas. rent. Junniper 0866.

STORE—EXCEL. LOCATION

for gents furn., shoes, curtains and draperies or any high grade bus. 3452 Lawrence.

TO RENT — 5420 W. DIVISION-ST., STORE with fix., fine loc. for any bus., cheap rent; concession; good neighborhood.

TO RENT—LGE. STORE, MONTROSE AT Kedzie; steam ht., basmt., double display wind.; $85. 3153 Montrose-av. Jun. 0411.

TO RENT—4317 IRVING PARK-BLVD., ½ of large meat market, for first class fruit and vegetable market. Juniper 7581.

TO RENT—STORE FOR HARDWARE OR vegetables; furnace heat. 3837 W. North-av.

TO RENT—STORES—WEST.

5200 MADISON-ST., COR.

Laramie, wonderful drug loc. on transf. cor.; new, beautiful display windows.

TO RENT—OFFICES AND SHOPS.

Central.

HARTFORD BLDG.

Madison Terminal Bldg.

MALLERS BLDG.

Apply at Office of Building.
Room 2001. Central 5473.

CHICAGO STOCK EXCHANGE BLDG.,

30 N. LA SALLE-ST.
2 private offices and recep., $70 to $100; single offices as low as $55.
JUDSON F. STONE, Agent,
Main 1776. 30 N. La Salle-st.

GARRICK BUILDING

64 W. RANDOLPH-ST.

Single offices with exceptional light; 230 sq. ft.; $55 per mo. Apply offices of bldg., rm. 1403. Cent. 4721.
REAL ESTATE MANAGEMT. CORP., Agts.

TO RENT—
MANHATTAN BUILDING,
431 S. Dearborn-st.
All-daylight space, in units of 500 sq. ft., 320 sq. ft., and 220 sq. ft. Rental very reasonable. Apply
ROWE & WHITMAN, Agents,
Harrison 1200. 431 S. Dearborn-st.

FURNISHED OFFICE SPACE WITH SERVICE.

New furnished private offices, overlooking lake; single desks, mail address, clerical service, stenography, phones, switchboard. 1200 Tower Bldg., 6 N. Michigan-av.

WESTMINSTER BLDG.,

110 S. Dearborn. Sublease, 1,500 sq. ft., 15th floor, E. S. and W. light exposures; with or without practically new furniture, fixtures, and carpets; strictly modern; ready for occupancy.
Apply at office of bldg., Rm. 420, Cen. 5753.

REAPER BLOCK,

N. E. corner Clark and Washington, 2 p. o. and reception, $65.
JUDSON F. STONE, AGENT.
Main 1776. 30 N. La Salle.

TACOMA BUILDING.

5 N. La Salle. 150-1,700 sq. ft. of desirable space at low rentals.
THE UNIVERSITY OF CHICAGO. Frnk. 3461.

Desirable Office Space.

Will share finely situated office, London Guarantee and Accident Bldg., 360 N. Michigan. Apply Room 1904.

TO RENT—ALL-DAYLIGHT SPACE; IMMEdiate possession; in units of 350, 456, 500 sq. ft.; at ½ loop prices.
Apply ROWE & WHITMAN, Agents,
431 S. Dearborn-st. Harrison 1200.

TO RENT—LYON & HEALY BLDG., 2 PRIvate offices with large reception room; immediate possession; $110 month. Also single private office with reception room, $60 month. Apply Geo. F. Sivore & Co., office of bldg.

SECURITY BLDG.

189 W. Madison-st., corner Wells-st., Bright outside office, $42.50-$50.75; 200-375 sq. ft. THE UNIVERSITY OF CHICAGO. Main 3559.

Rm. 1017 McCormick Bldg.

830 sq. ft. suite, 1 large and 2 priv. offices, furn. or unfurn. Phone Harrison 2403.

PRIVATE OFFICE.

VERY DESIRABLE.
1111 WESTMINSTER BLDG.

TO RENT—LARGE SINGLE OFFICES AND SUITES containing 2 to 7 priv. offices; immed. poss. John R. Magill & Co., 35 N. Dearborn-st.

TO RENT—SUBLET 2,000 SQ. FT. OFFICE space, new bldg., best loca., N.Michigan-av. Also 1,200 sq. ft. and smaller, best S. Michigan-av. space. Inq. 1814 McCormick Bldg.

TO RENT — 2D FLOOR SPACE FACING Michigan-av. nr. Monroe-st.; 1,556 sq. ft.; suitable any business; available Sept. 1. E. B. WOOLF & CO., 11 S. LaSalle. Ran.5240

TO RENT—BEAUTIFULLY FURNISHED private office, rec. room and switchbd. service if desired; best offer takes it. Room 908, 110 S. Dearborn.

TO RENT—PRIV. OFFICE IN SUITE; FURN. or unfurn., with serv., high grade; Jackson-Mich. Address G E 228, Tribune.

TO RENT—DAYLIGHT OFFICE; REAS. 143 N. Wabash-av., opposite Fields. E. G. WEBSTER & SON.

TO RENT — PRIVATE OFFICE OR DESK rm., furnished or without; cheap. Miss Miles, 220 S. State, Rm. 724. Wab. 5809.

TO RENT—PRIVATE OFFICE IN 4 ROOM suite; service and steno. optional; $60 mo. 1253 Conway Bldg.

TO RENT—$110, 1,400 FT. LOOP OFF. SP. with large, light roof house; linoleum, shades incl. BENNETT, State 1733.

TO RENT—FINEST FURN. DESK SP. IN loop; intelligent serv.; don't rent till you see it. Rm. 1607-8, 139 N. Clark.

TO RENT—FRONT OFFICE; 11X26 FT.; fine display room, elevator and telephone service; low rent; 2d floor. 26 W. Lake-st.

TO RENT — LIGHT OFFICE-RECEPTION rm.; $40. Inq. Rm. 712, 105 N. Clark.

TO RENT—326-8 N. CLARK, 2D FLR., 25 x70, $40; 3d flr., 2-3 rm. studios, $10 up.

Outlying.

CHICAGO-CLARK BLDG.

Formerly Bush Temple.

Chicago-av. and Clark-st.

Suites and small offices, excellent light; free auto parking; very low rental. Apply office of bldg., Rm. 102, Del. 0638.
REAL ESTATE MANAGEMENT CORP.,
111 W. Washington-st. Main 2603.

TO RENT—5 RM. FLAT, STEAM HEAT, at 63d "L" station for offices or light manufacturing. Address A 308, Tribune.

TO RENT — LIGHTOFFICES, 2355 BELmont; reas. rent. WALLER, L. V. 6480.

TO RENT—OFFICE; VERY REAS. CALL 800 W. North-av., 2d floor.

TO RENT—FLOORS AND LOFTS.

TO RENT—1ST FLOOR, 4,000 sq. ft., heated; 2 blocks north of river, between La Salle. and Wells-st., 153-155 West Austin-av.

M. R. LOWE & CO., Complete Office Outfitters, 408 S. Dearborn-st.

100 DESKS—ROLL TOP, FLAT, AND T. W. 38 to 60 inches. Finest quar. oak and mah. Values up to $100.
Priced for this sale, $25 to $50.
Chairs, all styles, $2.50 to $10.
Files, wood and steel, $15 up.
FRANKLIN DESK CO., 163 W. MONROE-ST.

REFRIGERATORS FOR EVERY PURPOSE, including residence models, $40 and up; also several used refrigerators for commercial purposes, in good condition.
McCRAY REFRIGERATOR CO.,
360 N. Clark-st. Telephone State 8086.

JULIUS BENDER, INC.

Large stock of new and used store and office fixtures of every description. Terms if desired. Special fixtures to order.
901-05 W. MADISON-ST.

OFFICE FURNITURE.
Must dispose of entire line; no reasonable offer refused.
JAC. LEDERER, INC.,
644 W. Madison. Monroe 2496.

PARTITIONS and RAILINGS

Large stock ready for delivery. HUETHER & CO., Mfg., 4511 W. Grand-av. Bel. 8247.

LOWEST PRICES ON STORE FIXTURES for any business can always be had at
STANDARD STORE FIXTURE CO.,
840-842 W. Madison-st.

LARGE RANGE, ICE BOX, TABLES, CHRS., desk, meat block, steam table, pans, coffee urn, ice box, sinks, signs, drapes, silver, etc. Will separate; no dealers. 4727 Mich.

REFRIGERATORS, COOLERS — FOR GROcers, butchers, restaurants. Buy from makers; save money. Howe Scale Co., 1128 S. Wabash.

SIEBERT OFFICE FURNITURE CO., INC.
Large size new and rebuilt desks....$20.00
New 4 drawer steel letter files......$24.75
1519-21 S. Wabash. Victory 9580.

OFFICE EQUIPMENT FOR SALE, INCLUDing desks, chairs, tables, electric fans, cabinets for blueprints, addressograph plates, cards, and letters. 2d floor, 120 W. Lake-st.

RESTAURANT FIXTURES — COUNTERS, stools, ranges, urns, tables, chairs, etc.—cheap; large stock; low terms. CHAS. BENDER CO., 608-616 N. Wells-st.

UP TO DATE BEAUTY PARLOR EQUIP.; good condition; reas. Cicero 3162. 4836 W. 23d-st., Cicero.

WINDOW DISPLAY FIXTURES, SHOWCASE, safe, show tables, chairs. BLACKSTONE KNITTING MILLS, 410 S. Wells. Wab.8327.

OAK COUNTER, WITH PLATE GLASS TOP. Some furniture and fixtures; steamship office. 70 E. Jackson.

GROCERY AND MARKET OUTFIT. Slightly used; must sacrifice for immediate sale. 644 W. Madison-st.

DESKS AND OFC. FURNITURE, NEW AND used. Reliable mdse. and prices.
SABATH DESK CO., 172 W. Lake-st.

CHICAGO CASH REGISTER EXCHANGE—We buy, sell, exchange, and repair cash registers. 133 W. Lake-st. Ph. State 1338.

DELICATESSEN FIXTURES, MARBLE counters, scales, display cases, shelving, etc. 1702 S. State-st.

BEAUTY SHOP AND BARBERS' FIXTURES, new and used; easy payments. PAIDAR CO., 1214 N. Wells-st. Ph. Diversey 0200.

OFFICE FURNITURE—OAK, MAH. ROLL, flat, typew. desks; steel, wood files; tables, chaires, safes. Spitzer's, 173 W. Lake-st.

200 REFRIGERATORS—ALL SIZES; MUST close out; real bargains. 121-125 S. Halsted-st., near Adams.

DESKS — BARGAINS — FLAT, ROLL, AND typewriter; steel and wood files. Central Office Furniture Co., 427 S. Wabash.

WE HAVE REPLACED A CONSIDERABLE lot of office furn. and are offering same at reasonable prices. 203 N. La Salle st.

USED TYPEWRITER DESK AND CHAIR, oak, $25. D. Russell & Co., 108 W. Lake-st.

FOR SALE—NATIONAL CASH REGISTER, reasonable. Ph. Wabash 2509.

SAFES.

SAFES AND VAULT DOORS, NEW AND used. Best values and reliable mdse.
SABATH SAFE CO., 172 W. Lake-st.

LARGE STOCK SECOND HAND SAFES AND vault doors for sale; attrac. bargs. Herring-Hall-Marvin Safe Co., 223-225 W. Lake-st.

DOGS, BIRDS, POULTRY, ETC.

Birds.

MALE CANARIES IN SONG, $6 UP; LOVE birds, yellow and green Panama parrots. 809 N. Cicero-av., op. Sun. to noon.

Dogs.

Dogs—For Quick Disposal.

Selling 200 farm raised puppies at unheard of low prices. Ped. police pups, $25; black and tan puppies, $10; Bostons, $20; Esk. Spitz, $12; St. Bernards, $12; brindle bulls or toy fox terr., $10; Pom. Spitz, $15; ped. wire haired fox terr., $20; collies or shepherds, $5; fox or bull terr., $3; Airedales, $7; beaut. litter of ped. chow pups, black or red, cheap; mixed pups, $1; grown dogs, Bostons, wire haired fox terr., Airedales, smooth fox terr., Pom., Pekingese, and many others, cheap; watchdog, $5. Every dog guaranteed. Open every eve. until 10 p. m. 2646 Lincoln.

GERMAN POLICE PUPPIES, SILVER-gray; also 8 mo. old silver-gray male and 1 yr. old prize winning daughter of Armour's Champion Ajax. A. BAKER, 1419 Emma-st., near Noble-st. and Milwaukee-av.

CHOW-CHOWS.

Beautiful litter of pedigreed chow puppies; cheap to good homes.
2646 Lincoln-av.

PEDIGREED IRISH WATER SPANIEL, $10; brindle bulls, Airedales, collies, wire haired foxes, St. Bernards, Spitz, $3-$8-$10; pit bull, $5-$10. 3357 S. Michigan, 1st floor.

CHOICE OF 30 STRONG HEALTHY PEDIgreed police and well marked Boston terrier puppies; $25 up. Kildare 6370. 5151 Addison-st.

PUPPIES, BOSTON TERRIERS, PED. stock, foods, remedies, harness, collars, leads, brushes, combs. 2d floor, Vaughan's Seed Store, 12 W. Randolph, Chicago.

A REAL GERMAN POLICE DOG, FEMALE, of real ped. stock, 6 mos. West 0210. 2446 W. Van Buren.

BOSTONS—THE FINEST, HEALTHY; AT right price; 3, 6 and 9 mos. old; housebroken; reliable party. Lincoln 8813.

I HAVE CHAMPION POLICE PUPPIES; reas.; not champion stock; real champion puppies. Eliz. Trass, 2545 Indiana-av.

WHITE WIRE HAIRED FOX TERRIER, male, 5 mo., housebroken, $35. 905 Edgecomb-pl., 2d.

PEDIGREED REG. POLICE PUPS, $25; OUT of champion stock. 2646 Lincoln-av.

PEDIGREED BOSTON, $20. 2646 LINCOLN-AV.

BEAU. EXCEP. LIGHT POLICE PUPPIES, ped.; must sacrifice. 1941 S. Keeler.

BEAUT. TOY FOX TERRIER PUPPIES; Bostons. 222 W. Ohio. Dearborn 4689.

CHOWS—PUPPIES AND 2 YEAR OLD FEmale, dark red, ped. 811 Belden-av.

Poultry.

CHICKS, WHITE, BROWN LEGHORNS, ANconas, $1.80 doz., $12 per 100; barred rocks, R. I. Reds, $2.25 doz., $16 per 100; poultry feeds and supplies. 2d floor,

REAL ESTATE FOR SALE.

CENTRAL.

FOR SALE—DIVISION-ST., E. OF STATE; [illegible]

APARTMENTS—SOUTH SIDE.

WILL SACRIFICE 12 FLAT, SOUTH SHORE, MOVING TO FLORIDA.

[illegible]

WASHINGTON PK. SUBDIV.

[illegible]

47TH-ST. CORNER.

[illegible]

OWNER'S SACRIFICE.

[illegible]

BARGAIN.

[illegible]

FOR SALE OR EXCHANGE.

[illegible]

CHARLES RINGER CO.,

EIGHTEEN

[illegible]

GLATT & PRICE,

WOODLAWN 8 APTS.

[illegible]

2 APT. 9108 LOOMIS-ST.

[illegible]

Wonderful Opportunity.

[illegible]

ONLY $20,500.

[illegible]

2 APARTMENTS—NEW.

[illegible]

1539 W. 84TH.

[illegible]

2 FLAT BRICK, $7,500.

[illegible]

6 APT. BARGAIN.

[illegible]

NEW SO. SHORE 2 APT.

[illegible]

FOR SALE OR TRADE.

[illegible]

APARTMENTS—NORTH SIDE.

I AM FORCED TO SELL

[illegible]

Best Investment Nr. Lake.

[illegible]

SPECIAL PRICE

[illegible]

REAL ESTATE FOR SALE.

APARTMENTS—NORTH SIDE.

Attractive 6 Rooms, 2 Baths.

[illegible]

6 APTS.—SACRIFICE.

[illegible]

2 FLAT BUILDING,

[illegible]

STORE & 8 APTS. ON WELLS

[illegible]

12 APT. SACRIFICE

[illegible]

APARTMENTS—N. W. SIDE.

BUY FOR COST!

[illegible]

BELMONT GARDENS.

[illegible]

Must Sell This Week

[illegible]

$950 Down Buys 1½ Story

[illegible]

RAY W. SUMME,

[illegible]

PUBLIC AUCTION.

[illegible]

BARGAIN.

[illegible]

APARTMENTS—WEST SIDE.

DOUGLAS PARK BARGAIN.

[illegible]

ONLY $3,000 CASH

[illegible]

BUSINESS PROPERTY—SOUTH.

Speculators — Investors

HERE IS A CHANCE

[illegible]

Stores and Office Bldg.

[illegible]

LEON KIRK & CO.,

[illegible]

55TH AND CALUMET.

[illegible]

A REAL BARGAIN.

[illegible]

KEDZIE-AV. BARGAIN.

[illegible]

BUSINESS PROPERTY—NORTH.

NEW BLDG., BROADWAY.

[illegible]

REAL ESTATE FOR SALE.

BUSINESS PROPERTY—NORTH.

LINCOLN-AV.

[illegible]

BELMONT, NEAR CLARK.

[illegible]

BUSINESS PROPERTY—N. W.

[illegible]

BUSINESS PROPERTY—WEST SIDE.

WILL TRADE

[illegible]

$6,000 CASH.

[illegible]

HOUSES—SOUTH SIDE.

3 ROOM HOUSE, $2,100.

6 YEARS TO PAY.

[illegible] Only six at above price. Harry. Address E L 119. Tribune.

SOMETHING SPECIAL.

WONDERFUL ENGLEWOOD HOME. HEALTH DEMANDS A QUICK MOVE.

7317 Princeton-av., beautiful brick, 10 large rooms, lot 40x125; 3 car garage; slashes price to $13,500; terms for quick sale; owner always home. [Colburn.] TAKKEN, 6948 Stony Island-av. Mid. 2177.

COLORED—$1,000 CASH.

Washington Park-ct.; also Evans, near 47th; beautiful 9 room residence; A1 condition; possession; price and terms reas. MR. SCHERER, COLEMAN & CO., INC., 4729 S. State. Drexel 1800.

SEE 8637 YATES-AV.

SEE 8257 CORNELL-AV.

Well built mod. 5 and 6 rm. brk. bungalows; ready to move in; make your own terms. CALL BUILDER. SAGINAW 0663.

BEAUTIFUL NEW 5 ROOM

Brk. bungalow; good transportation; can be handled with small payment; price right. JOHN W. SWEENEY & CO., 8659 Cottage Grove-av. Triangle 4800.

New Br. Bung., H. W. Ht.,

$8,000; SAVE $1,000; 5-6 rms.; sun par., glazed pch., etc.; 90th near Cott. Gr.; exc. trans.; $1,500 cash. Builder. 605 E. 90th-pl.

FOR SALE—E. 48TH-ST., NR. GRAND-blvd.; beaut., mdn., 10 rms., 2 car br. gar.; everything in exc. cond.; a real bargain with $4,000 cash and bal. mo. Hobbs & Grubb, Inc., Atl. 4610-11-12.

FOR SALE—NEW 5 RM. BUNGALOW, H. W. ht., slp. pch., sun par.; oak trim; lot 33x125. Pr. $8,000. 511 E. 88th-pl. Owner's address, 744 E. 92d-pl. Ph. Chesterfield 1384.

FOR SALE—$1,500 BUYS NEW MOD. 5 rm. brick bung.; improvements paid; bal. like rent; best trans. Act quick; save $1,000. Ph. owner, Fairfax 5650.

FOR SALE—4 RM. REAR COTTAGE ON lot 45x125 ft., 7 large trees; leaving for Europe; $2,000 cash. 5239 S. Green-st.

FOR SALE — FORCED TO SELL, $2,000 cash will take equity in beautiful new bungalow; good trans. Address G E 204, Tribune.

FOR SALE—COR. 10 RM. HOUSE, STM. HT., 2 car gar.; opp. park; $200 down, bal. like rent; good rmng. house. 401 W. 78th-st.

FOR SALE—I WILL SELL FOR $17,000 MY 10 room home on Grenewood-av., near 46th; lot 50x197. Address G C 349, Tribune.

FOR SALE—BEAUT. HOME IN KENWOOD. 10 rms.; steam ht.; 2 car garage; E. of Drexel; $65,000. Address C 434, Tribune.

FOR SALE — BUNGALOW, 8533 ADA-ST.; owner there Sat., Sun., and eves. Dor. 5990.

HOUSES—SOUTHWEST SIDE.

FOR SALE—BY OWNER—

Hi. gr. 5 rm. Kellastone stuc., 1½ story, 2 yrs. old; lg., hi. rms.; best const.; glazed, scr. slp. pch.; oak fl.; h. w. ht.; artistic dec.; hi. bsmt.; spec. plumb.; laund. tubs; elec.; gar., drive; 3 33 ft. and 8 30 ft. lots; bushes, trees; ideal for garden, chickens, etc. F. SETINA, 5754 S. Oak Park-av., Chicago.

5 and 6 Rm. Bungalows.

New and modern; terms, $500 to $1,500 cash, with $65 per mo. 5737 S. Sawyer-av. Republic 2378.

FOR SALE—6 R. SUN PAR. BUNG.; NOTHING down; same as rent. Prosp. 8552.

HOUSES—NORTH SIDE.

1114 LOYOLA-AV.

Beaut. 8 rm. brick home on Loyola-av., 1 block from L and lake; large lot; owner must sell; let us show you the bargain. Write or call Arthur E. Baldwin.

KRENN & DATO,

Rockefeller Block, 936 N. Mich.-av. Phone Superior 7046.

DESIRABLE HOME

for family with children; h. w. ht.; large lot; Rogers Pk., e. of Clark-st.; ½ cash, bal. like rent; will sell furn. Rogers Park 1987.

FOR SALE—10 RM. BRK. RESIDENCE; HT. w. ht.; 6 car brk. garage; lot 124x45; price $16,000; real bargain. See owner. 1142 Drummond-pl., nr. Racine-av.

FOR SALE—SACRIFICE BEAUT. 12 ROOM res. ½ blk. w. of Lake Shore-dr.; imm. poss. $8,000 cash, balance terms. Address H M 72, Tribune.

FOR SALE—726 BITTERSWEET-PL., 9 RM. 40 ft. lot, oil heat, between Lake and Clarendon-av. $25,000, price of lot only. Well financed. Owner.

FOR SALE—EDGE., 5 RM. BUNG., LOT 33 ft.; glazed sl. pch.; h. w. ht., nr. church, schools, car. $3,500 cash req. Sheld. 0100.

FOR SALE—MOD. RES.; NR. GRANVILLE and Paulina; 7 rms.; barg.; Alexander Simpson & Co., 1622 Devon-av. R. P. 4142.

FOR SALE—EXCELLENT WELL LOC. 8 R. n. Edgewater hse., 4 bedrms. Priced low. $2,500 cash req. Ph. Rogers Pk. 2000.

HOUSES—NORTHWEST SIDE.

$30 PER MONTH,

including interest buys new 3 room house, near Irving Park-blvd.; $295 cash; price $2,300; actually a buy. Address F H 269, Tribune.

SEE THIS BARGAIN.

New 4 rm. brk. cottage and garage; lot 25x125; $3,250; cash $750; $30 mo. McDONELL & SCHOLL. 4956 Milwaukee-av. Kildare 1332.

FOR SALE—5 RM. BRK. BUNG. OR WILL build on your lot, 5 rms., $6,200; 6 rms., $6,600; latest plumb'g, latest candle elec. fixt.; $1,000 cash, bal. to suit. Get an early start. ALBANY CONST. CO., 4125 Lawrence-av. Jun. 0588. Keystone 3650.

$750 CASH

buys 6 rm. frame bungalow; large lot; 1 car garage; street paved; snap price. TUNK. 4709 Irving Park-blvd. Palisade 6600.

RAVENS. MANOR BUNG.

7 rms. and sun parlor; most beaut. arrangement with all latest improvements; will sacrifice on account of death; will also sell furniture. Call MR. WALL, Ardmore 1810.

FOR SALE—9 RM. HOUSE ON VALUABLE 50 ft. Lawrence-av. lot, nr. double section corner; must be sold at once; a real investment at $9,500; E. Z. terms. Call Palisade 0134 for particulars.

FOR SALE — THIS NICE LITTLE HOME can be bought for $1,200; lot 88x132; so why pay rent? $100 cash, bal. $20 a mo.; just ½ block from Irving Park-blvd. Address F H 225, Tribune.

FOR SALE—EXCEPTIONAL RESIDENCE bargain; modern, 9 rms., good cond., garage, lot 150x125; all impr. pd.; trees and shrubs; excl. loc.; pr. $22,500; cash $8,000. S. R. RAPPOLD, 4952 Milwaukee.

$2,800—$300 DOWN.

4 rm. house; lot 60x125; garage; sewer, water, gas, electric; good trans. 6537 Irving Park-blvd.

FOR SALE—$6,000 TAKES FINE 5 ROOM frame cottage on concrete; fur. ht.; sun parlor; near Albany and Grace-st. FRANK BECK, 2014 IRVING PARK-BLVD.

$2,850—$200 CASH.

New 4 rm. house, porches, water, electric, school, trans. Owner. 6407 Irving Park-blvd.

FOR SALE—GENUINE BARGAIN, BUNG., 6 rms., frame; furn.; garage; lot 37x125; nr. Lawrence-av.; owner needs money quick; $6,300; cash $600. Bal. easy. Key. 3194.

FOR SALE—2 STORY 7 ROOM RESIDENCE with 4 bedrooms and 2 baths; hot water hardwood floors; vacant; key on premises; easy terms. 4836 N. Kostner. Lincoln 3897.

PORTAGE PK.—$1,500 CASH

buys new 6 rm. brk. bung.; h. w. ht., firepl., bkcses., etc.; bal. easy terms. Juniper 1030.

FOR SALE—NEW 5 RM. FRAME BUNG.; must sell now; 4862 Carmen-av., 1 blk. W. Elston; closed rear pch.; arranged for rms. upstairs; lot 40x105; $1,000 down, bal. rent.

FOR SALE—MY NEW LG. 5 RM. HOUSE; tile bath; hdwd. flrs.; cm. base.; attic; sewer, gas, water, etc. pd.; 1 blk. Grand car line, pk.; fur. ht.; barg.; brg. dep. 2161 N. Mobile.

FOR SALE—MOD. 6 RM. BUNGALOW, 2 yrs. old; reas. Sun. or eves. 2647 Keating.

REAL ESTATE FOR SALE.

HOUSES—NORTHWEST SIDE.

150 HOMES—$100 DOWN. ADDISON BOULEVARD.

[illegible]

$500 DOWN

[illegible]

Richard H. Thomas Jr. & Co.,

[illegible]

EXCEPTIONAL BARGAIN.

[illegible]

BARGAIN.

[illegible]

COLONIAL BUNGALOW.

[illegible] about one week; balance small monthly payments like the rent you now pay. Entirely modern, including paved street without special assessment. Big yard for garden or flowers. Address H E 461. Tribune.

$1,500 CASH

Buys beaut. new 6 room brick bungalow; furnace heat, fireplace, buffet, paneled dining room; large kitchen and service porch. Price only $8,250, balance easy terms. T. A. Wendland & Co., 3944 Irving Pk.-blvd.

A BUNGALOW HOME.

5 rms., modern, concrete basement; all improvements in; lot 40x133 ft.; bus, surface, and steam trans.; 25 minutes to loop; price, $4,950; only $500 cash, $45 a mon., incl. int. VOLK BROS., 7172 Grand-av.

HOUSES—WEST SIDE.

FOR SALE—OAKLEY-BLVD., NR. HARRISON-st., 25 ft. lot; 8 rms.; canvased walls; garage; $8,750, part cash. WHITESIDE & WENTWORTH, 8 S. Dearbn. 1514 and 3233 Madison.

FOR SALE—3 STORY HOUSE, 1956 W. Congress, 3 6 rm. flat; gas, elec., bath, toilet; rt. $1,100 yr.; $5,950; ca. $1,500. Own. 2d.

FOR SALE—HOYNE NEAR JACKSON, 13 rm. brick res. Only $1,500 down. T. C. WENDELL & CO., 2207 W. Madison.

VACANT—SOUTH SIDE.

FOR SALE—

GARFIELD-BLVD., N. W. Cor. May-st. 140x155; price $28,000
Good for apartments, theater, auto sales, sts.
RACINE-AV., N. E. Cor. W. 54th-st. 50x125; price $4,000
Good for 8 flat or stores and flats; pvd. al.
WESTERN-AV., bet. 49th and 50th-sts. 50x125 ....$3,500
Good for one story brick stores.
WINCHESTER-AV., N. W. Cor. 83d-st. 58x125 ....$3,500
Good for flats or residence.
LINCOLN-ST., bet. 81st and 82d-sts. 50x125 ....$2,500
WINCHESTER-AV., bet. 82d and 83d-sts. 75x125 ....$3,750
ROBEY-ST., bet. 82d and 83d-sts. 130x125 ....$6,500
Can make easy terms if desired.
KOCH & CO., 2603 S. Halsted-st. Victory 6590.

ACRES WITH IMPROVEMENTS.

All riches are made from real estate investments; never again will you be able to buy acres with so many city improvements for $800; pay $120 down and the bal. $8 per mo.; use it to build your home on now or hold for 2 or 3 years and sell one-eighth of it for what you now pay for the entire acre. Wonderful transportation, near schools, stores, and churches. Delays are dangerous. Write for free transportation to inspect this at once. Address E M 392, Tribune.

OWNER WILL SACRIFICE

For cash; 50x125, in 7600 block on COTTAGE GROVE-AV., diagonally opposite new $1,000,000 theater, leased to LUBLINER & TRINZ; or might trade for IMPROVED up to 18 apt. building.

WARREN A. CAHN. Exclusive Agent. 110 S. Dearborn-st. Randolph 0390.

Quick Profit Section.

79th-st. cor., nr. Cottage Grove-av. 150x125; price $500 ft.
Cor. Racine-av. at 84th-st. Cheap at $200 ft.
Cottage Grove-av.; near 82d-st. 75 feet, $450 ft.
McKEY & POAGUE. Exclusive Agents. 4701 Drexel-blvd. [J. McGuone.] Drex. 2200.

HYDE PARK

100 FEET

on fine residential street, south of Hyde Pk.-blvd., east of Cottage Grove-av.; 120 ft. deep to alley; heirs of estate must sell; real snap; zoned and ripe for apts. Midway 8967.

SOUTH SHORE-DRIVE.

We offer a 40 ft. lot, zoned for business, nr. South Shore Country club and station.

HEFTER & BEATTY,

2327 E. 71st-st. Dorch. 8706.

COR. 79TH & MICHIGAN.

160x124 ft.; good for speculation or stores and flats; price $340 per ft. for quick sale.

CRAMER, FOOT & CO.,

7900 MICHIGAN-AV.

FOR SALE—25X125 ON 87TH NEAR WOOD, $95 ft.; 25x125, on 87th near Honore, $95 ft.; 75x125, Marshfield-88th, $2,500; 37½x125, on 83d, near Paulina, $2,000; 25 ft. cor. 84th-Paulina, $1,650; 25x125, Hermitage nr. 87th, $1,000; 45 ft. cor. Hermitage-88th, $1,950; many others. C. FLAX, COR. 87TH AND PAULINA.

FOR SALE—AT A BARGAIN, 30X125; ripe for improvement; Forest-av., near 102d-st.; sidewalks, streets, and water in; terms.

R. M. O'BRIEN & CO.

3457 Indiana-av. Douglas 1588.

FOR SALE—BROKER OFFERS FOR QUICK sale excellent 75 ft. business vacant at $210 per ft.; 50 ft. at $375 per ft.; $10,000 cash needed in both cases; either will show profit quick of about $100 per ft.; splendid south side business center. Address A X 30, Tribune.

FOR SALE—STONY ISLAND-AV., 50 FT. near 74th-st., E. front; price $275 per ft. 100 ft., Greenwood-av. near 72d, E. frt.; price $45 per ft. Commission to brokers. M. P. DUGGAN & CO., 7114 Cottage Grove. Stewart 0041.

WONDERFUL BUY.

50 ft. vacant on 87th-st. close to So. Park-blvd.; will sacrifice for cash. JOHN W. SWEENEY & CO., 8659 Cottage Grove-av. Triangle 4800.

Compelled to Sacrifice

50 ft. on 103d-st., nr. I. C.; snap for cash. JOHN W. SWEENEY & CO., 8659 Cottage Grove-av. Triangle 4800.

FOR SALE—VALUABLE CORNER ON 79th-st., west of Halsted, 75x125; $500 per ft., or will trade for good 12 or 18 flat. LOWENTHAL, KAY & SIMON, 6831 Stony Island. Fairfax 9300.

FOR SALE—SPECULATORS AND BUILDers, take quick action; here is real bargain; transfer corner; lot 100x125; price $100,000; worth $200,000; must be sold; must have $50,000 cash. Address B 593, Tribune.

75TH-ST. CORNER,

160x100, ripe for improvement; close to State-st.; $100 a foot; ½ cash; bargain. Address H M 216, Tribune.

BIG BARGAIN.

Business lot, 25x100; South Chicago-av., nr. Eberhart-av.; pr. $1,200. Bittersweet 1374.

COR. 83D AND EAST END.

67x122, priced for quick sale. Terms. Call owner after 6 p. m. Normal 0965.

FOR SALE—180X125, CHOICE BUNGALOW vacant east of Jeffery-av. nr. 75th-st.; $75 per ft. A real bargain. J. A. MALOOLY, 6824 Stony. [McNamara]. H.P.2145

RACINE VACANT.

Nr. 81st-st.; price right; leaving city. Vincennes 5843.

FOR SALE — BUILDERS' ATTENTION — 290x160, nr. 87th and Indiana; only $32 per foot. DOOLEY, 7901 Cottage Grove-av.

FOR SALE—NEAR 108TH AND WESTERN. 50x125 ft.; suitable for residence; price reas.; no brokers. Address B 541, Tribune.

FOR SALE—HAVE FEW LOTS NEAR BEVerly Hills; will sell at sacrifice price; easy terms. Address E D 398, Tribune.

FOR SALE—PAXTON-AV., NR. 77TH-ST.; 32x125 at $165 per ft. Address B 316, Tribune.

FOR SALE—NINE 30 FT. LOTS, YATES-av., south of 87th-st., $750 each; small down payment, bal. in 3 yrs. Saginaw 3344.

FOR SALE—SACRIFICE, 30 FT. LOT, 81ST-Federal; owner 6806 Lafayette.

FOR SALE—A BARG., CORNER 80TH-Drexel, $168 p. ft. Address Y 460, Tribune.

FOR SALE—COR. 89TH AND EXCHANGE, 30x138½; reas. Ph. So. Chicago 7812.

REAL ESTATE FOR SALE.

VACANT—SOUTHWEST SIDE.

FOR SALE—CHOICE 63D-ST. VACANT, 50 ft., next to cor. 7 store bldg. at Homan-av.; $230 ft.; ½ cash. Prospect 9059. F. A. SHIVELY & CO., 3410 W. 63d-st.

71ST-ST.

50x125, near Rockwell-st.; price, $4,350; ½ cash. B. JOHNSON, State 2210.

FOR SALE—ON 59TH-ST., 50 FT., S. FRT., 50 ft. e. of Artesian-av.; sacrifice at $10,000, half cash, for quick sale. E. L. SCHNADIG, 7437 Jeffery-av. Fairfax 8519.

VACANT—NORTH SIDE.

Attention! Builders, Investors

I am compelled to sacrifice my valuable piece of property, zoned for 14 story bldg., located 15 min. from loop; the rear of the property overlooks Lincoln Park; ½ blk. from $2,500,000 hotel, now under construction; must have cash imm. Phone Rand. 0370.

CLOSING OUT SALE.

Several 60x125 ft. apartment site lots, close to L, 35 min. to loop. These lots must be sold by Sunday; $645 will handle. Address B K 330, Tribune.

California and Oakton-Av.

Section line cor. 50 ft. available near this corner cheap if sold this week; cash and terms. Write E. W. LEISER, 832 Junior-terrace. Tel. Lake View 0083.

BARGAIN.

East Ravenswood corner, N. W. cor. Southport and Cuyler; 55x125; improved with 7 rm. house; unrestricted. Price $16,500. Terms. Blomgren & Co., 1801 Irving Park-blvd.

IDEAL GAS STATION COR.,

S. E. corner Lincoln-av. and Winnemac, 103x137; heavy auto traffic; a real bargain. Ravenswood 1825.

FOR SALE—LOTS, 33x125, ON ARTHUR-av., e. of Western. Price $3,500. See Scanlan, rep. Schoolcraft, Devon and Western.

FOR SALE—BUILDERS, SPECULATORS—Rogers Park apt. vacant; lot 100x150; pr. $250 per foot. Ph. Sunnyside 5366.

FOR SALE—30 FT., CULLOM-AV.; ALL imps. in and paid, incl. alley; good surf. and L trans.; pr. $2,300. Ph. Went. 6370.

FOR SALE — DEVON-CALIFORNIA DIStrict; new subdivision; lots $250 down; last chance this vicinity. Owner, Sta. 3371.

FOR SALE—OWNER MUST SAC. 66X125 FT. S. W. cor. Albion and Sacramento. Irving 8900 after 6 p. m.

FOR SALE—WILL SELL 100X125 APT. corner in heart of Devon-Western district; paved and paid. Address H A 277, Tribune.

FOR SALE—ARTHUR-AV., BLK. E. OF Western, $3,000 cash. Call at 2317 Devon.

FOR SALE—ROG. PK. CORNER; SACRIfice; near Clark. Owner, Sheldrake 0520.

VACANT—NORTHWEST SIDE.

CORNER LOT, 71X125 FT.,

In apartment section, east of Crawford, in Elston, Crawford and Montrose section. Builders and investors. Price cut to $12,500. H. G. MILLER, 1515 Lawrence-av. Ravenswood 1595.

MY LOT, 50X125, ON HARLEM-AV.

At $3,000; worth $5,000; I need $750 now, bal. can be arranged with responsible party; no brokers; give phone No. please; owner. Address F H 161, Tribune.

GERMANS!

Buy in a fast growing German speaking community, 35x125 ft.; residential lots priced far below actual worth. Address J. B. COATES, 160 N. La Salle-st.

HARLEM-AV.

50x125, nr. George; Harlem-av. is soon to be paved, and wise investors will buy now before prices advance. This piece can be sold for a quick profit. Price $2,900. Address A 240, Tribune.

FOR SALE—WE OFFER ALL 4 CORNERS of Harlem-av. and Addison; one at a rare bargain.

Another business corner, 240x125, for only $71.00 per foot; half cash. KAYNOR BAYLE REALTY CO., 1023 Lake-st. Oak Park 9040.

APARTMENT CORNERS,

NEAR L STA. AND GOLF COURSE; SACRIFICE FOR $2,700; TERMS OF $27 MONTHLY; DON'T MISS THIS BARGAIN. ADDRESS C X 83, TRIBUNE.

BUSINESS LOT.

Must dispose of my Lawrence-av. business lot, 25 ft. at $50 per ft.; worth much more; $325 cash; terms; no brokers. Address G N 541, Tribune.

BARGAIN.

Corner Belmont-Clybourn and Western-avs., flatiron shaped. WARD T. HUSTIN & CO., 72 W. Adams-st.

FOR SALE—TWO 33X125 FT. LOTS JUST off Howard-st., in line of immediate development. Fine special investment at $30 per ft. Only $200 cash required. Easy terms. Address H D 453, Tribune.

FOR SALE — OPPORTUNITY—BUSINESS corner, 42x125. All improvements paid; well developed neighborhood; restrictions and zoning force business to this lot. $900 cash. Price $4,200. Address H B 190, Tribune.

FOR SALE—FUTURE TRANSFER CORNER. Full double section line corner lot, well developed section; ripe; wonderful opportunity, quick. $5,000 cash, bal. terms. Quick! Address H E 469, Tribune.

HARLEM-AV. BARGAINS.

Business cor. nr. Milwaukee-av., 100x125. Inside. Near Albion ....50x125. BURKE & LYNN. 4721 N. Kedzie-av.

CORNER.

57 ft. residence corner on Argyle; price $1,695; cash required, $425; terms; no brokers. Address G M 274, Tribune.

FOR SALE—TWO 30 FT. LOTS ON BOULEvard, with water, sewer and sidewalks in and paid for. Will sell single or together; $900 each. Cash or terms. Address G D 100, Tribune.

FOR SALE—60 FT. FULL SECTION STREET business corner for immediate sale at only $200 per ft.; small down payment and terms to responsible buyer. Act quickly! Address H D 454, Tribune.

FOR SALE—2 LOTS, 33X125, ON MONTIcello, 3 blks. L sta.; $1,375 each; terms; a great investment. Address H N 321, Tribune.

FOR SALE—APT. COR., 97 FT., ALBANY Pk.; alley paved, pd.; st. car line and L; surrounded by apt. bldgs.; price $10,800. Apply 3153 Montrose. Juniper 0411.

FOR SALE—50 FT. BUSINESS CORNER with all improvements in and paid for. A real buy for investment, $750 cash, $40 per month. Address S X 156, Tribune.

FOR SALE—BIG HALF ACRE, CLOSE TO Forest Preserve Park; boating, fishing, and swimming; $150 down; build your little home here and save rent. Address H D 457, Tribune.

FOR SALE—SNAP, SMALL INVESTMENT. Nice big lot, close to Howard-av., 33x125; actually underpriced. Can be had on terms. Only $150 down. Address H B 185, Tribune.

FOR SALE—INVESTMENT FOR WORKINGman, choice lot, 33x125, values rapidly increasing; only $150 down. Close to principal street. Address H D 456, Tribune.

FOR SALE—RESTRICTED BUNGALOW LOT on Winona, near Harlem; $550, $150 cash, balance terms; no brokers. Address H E 440, Tribune.

FOR SALE—33X125 FT., NR. LAWNDALE-av., 2½ blks. L station, $1,395; ripe for apts.; terms; a rare bargain. Address G T 513, Tribune.

FOR SALE—30 FT. BUILDING LOT ON high land; water, sewer, sidewalk, gas and electricity in and paid for. Price $1,050 Cash or terms. Address S X 199, Tribune.

FOR SALE—APARTMENT LOCATION, COR., 70x120 ft., near Cicero and Belmont-avs.; streets paved and paid; $7,000. KOESTER & ZANDER, 27 W. Washington-st.

FOR SALE—OWNER WILL SELL 25 FT. business lot on Kedzie, 1 blk. S. of Irving Park. No brokers; $2,500. Address H M 468, Tribune.

FOR SALE—LOT 123X125 ON S. W. CORner Rockwell and Jarvis. Owners will sell equity for $6,000. Address H M 469, Tribune.

FOR SALE—N. E. COR. DIVERSEY AND Marmora, 59th; 59x125; good for store and fls. For quick sale ph. owner, Mon.6858.

FOR SALE—LOT 37X125; STREET AND alley paved; choice loc.; $3,200; Zone 2. B. A. ROONEY, 3402 Montrose.

FOR SALE—KEDZIE, NR. IRVING PK., 25 x125, $90 per ft.; 50x125, $125 per ft.; 50 ft. cor., reasonable. Tepe, 4431 N. Kedzie.

FOR SALE — LOT 100X125 FT. ON 73D and George. B. Rosiple, 3138 Knox-av.

VACANT—WEST SIDE.

Attention,

Builders and Speculators!

Stop shopping, buy from owner. I have 20 apt. and res. lots, accessible to rapid transportation; only 27 minutes to loop; built-up district, 4 blocks to street car line, close to schools, churches, and business center; lots 50x125; price for quick sale, only $750 each. No brokers. Address H T 204, Tribune.

REAL ESTATE—MFG. PROPERTY.

FOR SALE—OR LEASE—WABASH-AV., NR. 31st-st.; 2 story and basment mill constructed bldg.; 72x114; 24,624 sq. ft., including basement; steam heat, tile front; 2 large show windows; price and terms on application.

LINCOLN STATE BANK, 11 E. 31st-st. See Mr. Geary.

Warehouse or Mfg. Bldg.

Good light; Randolph and Jefferson-st.; 38,250 sq. ft. of floor space; mill and steel construction; automatic sprinkler; 2 elevators; cooling room; steam heat; 1000 Crosby-st., Lincoln 9080. H. W. Roos.

FOR SALE—75% OF COST OF LAND AND building furnished to substantial purchasers in Kenwood mfg. district on W. 47th-st. and Kedzie-av. Will also build and lease. Chicago Junction service. Areas to suit. KENWOOD MANUFACTURING DISTRICT, 39 S. La Salle-st. Randolph 4042.

FOR SALE—MODERN DAYLIGHT 1 STORY building, 100x260, with vacant adjoining, grade B. & O. C. T. Ry. switch; heating plant; poss. at once. Attractive price. HART & WHETSTON, Franklin 1186.

FOR SALE — BLDG., 37,500 FT., MILL constd., in C. M. D.; large offices; C. J. Ry. tk. CHANDLER & MONTAGUE, excl. agents, 1330 First Natl. Bank Bldg. Rand. 1828.

FOR SALE—OR RENT—4 STORY AND basement, 30x100, corner; light all sides; electric elevator; steam heat. RENZ, 1378 W. Austin-av. Monroe 5310.

FOR SALE—FACTORY SITES ON RAILroad switch; low prices to close account. CALLISTUS S. ENNIS CO., 79 W. Monroe.

FOR SALE — CORNER FACTORY BLDG., 36,000 sq. ft., $60,000. Franklin 4860.

REAL ESTATE—MFG. PROPERTY.

FOR SALE—

A modern manufacturing plant of 40,000 square feet located a few miles from Chicago, affording facilities for manufacturing at unusually low cost, is available for immediate possession. A power plant where power, light and heat can be economically produced is in operation. Labor is plentiful and cheap. Liberal terms. Address F G 567, Tribune.

REAL ESTATE—OAK PK., AUSTIN.

MRS. R. C. DAVIS.

Kellastone bungalow; 5 fine rms., open fireplace, tile floored bath, 33 ft. frontage, garage; only $1,500 cash needed; price, $8,750.

PRICED BELOW MARKET.

Attractive River Forest home on wonderful wooded grounds, 100x200 ft.; spacious rms., open fireplace. H. W. ht.; conven. transn. Price, $18,500.

MRS. R. C. DAVIS,

401 South-blvd. Mans. 1317-Euclid 262.

$1,000 CASH

is all that is needed for this BRAND NEW 6 rm. Elastica stucco res. Liv. rm. across front with firepl. Pan. din. rm. buffet. Handy kitchen with latest built-in feat. 3 spac. bedrms. Tile bath. Finest dec. and fix. throughout. PRICE ONLY $9,250—$1,000 cash.

T. A. HOLM & CO.,

947 Garfield-st. Austin 8735—Euclid 905. Opp. Home-av. Sta. Garfield Pk. L.

FOR SALE—AUSTIN-BLVD. 6 FLAT, BUILT by owner 2 years ago; finest construction; large rms., sun parlors; glazed sleeping porches; tile bath floors and walls; owner moving to Florida, will sacrifice. Well financed and will pay its way. Submit offers.

F. C. PILGRIM & CO.,

5637 W. Lake-st. Austin 1680—Euclid 380.

W. H. WRIGHT & CO.

"Just completed." FINE 2 FLAT, 6-6 rms., in Austin. Large SUN PARLORS. Paneled dining rm. ELEGANT CHAMBERS. Sleeping porches. 2 FINE HOT WATER PLANTS. Price only $15,650.

TRY "WRIGHT" SERVICE.

See how YOUR WIFE likes this BEAUTIFUL NEW 5 rm. BRICK BUNGALOW, near Columbus Pk. and "L" Sta. FINE SUN PARLOR. Paneled dining rm. Sleeping porch. HOT WATER HEAT. "Full red tile roof." A bargain at $9,900.

AUSTIN OFFICE—5613 W. LAKE-ST. Ph. Austin 0683-0690—Oak Park 833.
OAK PARK OFFICE—829 S. OAK PARK-AV. Ph. Oak Park 5755—Austin 1856.

W. H. WRIGHT & CO.

AUSTIN-BLVD. SACRIFICE.

Beautiful 6 rm. home; H. W. HT.; finest oak trim and floors; LOT 50x125; east front; 2 car garage. See this at once for quick sale; $13,000. Phone Austin 0540.

AUSTIN BRICK 2 FLAT,

$14,500.

6-6 rooms; central Austin; oak flrs. and trim. Close to O. P. "L" Sta.; $4,000 cash.

J. B. LEWIS & COMPANY,

5600 W. Chicago-av. Austin 2872—Eucl. 720.

BRICK 2 FLAT.

Fine Austin location, west of Laramie-av., conv. to Oak Park "L"; 5 and 6 large rooms, oak floors and trim; 2 furnaces; glazed rear porches; building in good condition. Priced right at $13,500; requires $5,000 cash.

JOHN I. SHEAHAN & CO.,

5312 W. Chicago-av. Austin 4820.

FOR SALE—MOST BEAUTIFUL HOME IN N. Oak Park. Dutch Colonial. Must be seen to be appreciated, 6 large rooms and breakfast room, living room, 15x29, connected with large sun room, with tile floor, dining rm., 16x18; beautiful kitchen with cabinet and pantry; 3 large chambers; lot 60x170; street and alley paved. Will sacrifice. Offered by Gunderson Bros., 1154 N. Parkside-av. Austin 0535 and 9769.

BRICK BUNGALOW.

5 LARGE RMS. LARGE FINISHED ATTIC. THOROUGHLY MODERN; 37½ ft. lot. NEAR L. Owner has PRICED FOR QUICK SALE if sold this week; $9,500; terms.

HOLMAN & EASTER,

810 Harrison-st. Euclid 766 or Colum. 1909.

FOR SALE—2 FLAT BLDG.; FRAME CONS.; 5 and 5 rooms; hot water heat, extra rooms and bath on 3d floor; lot 50x175; two car gar.; paved street and alley; lot alone worth price asked; zoned for apartments; price $14,500; terms. BRAESE REALTORS, 125 No. Oak Park-av. Aust. 4870.

INCOME BUYS IT.

5 lovely rms. for owner on 1st fl.; rental from 2d meets all payments and int.; house best const. and loc.; full tile bath; lot 40x181; rare at $18,500. Address H D 151, Tribune.

ROOMING HOUSE.

$15,500; fine Oak Park location, 13 rms., 3 baths; 2 car garage; stm. ht. A BARGAIN. MRS. VAN DOREN, 419 South-blvd. Oak Park 8948.

FOR SALE—ONLY $2,000 CASH BUYS A brick 2 flat, sun parlor type, 5 and 5 rooms, in-a-dor bed; 2d apt. sleeping porches; wide lot; street paved and paid for. Price only $12,250. This is a real buy. 5946 W. Division. Austin 0037.

FOR SALE—2 FLAT BRICK, 5 AND 6 EXC. cond., 2 htg. plts., 40 ft. lot; 2 car garage; 2 blks. to Austin blvd., L and steam trans. Price $14,500; $2,000 cash. BARRY McNICHOLS. 4806 W. Chicago-av. Austin 1100.

FOR SALE—BEST BUY IN AUSTIN; GOOD frame house on pretty shady street near Chicago-av., 35 ft. lot; fur. ht.; 3 bdrms. and slpg. pch.; garage; paved alley. Only $7,750, cash $2,500. Bring deposit. NAUMAN, 5524 Chicago-av. Austin 1331.

FOR SALE—6 RM. 2 FLAT BRK. AUST. NR. Chicago-av., 2 h. w. plts., tile bath, oak tr. All in A-1 cond.; st. and alley pd. Garage. ONLY $15,200; req. $3,000 cash. JOSEPH WASSELL & CO. Austin 1859-2382.

FOR SALE—75 FT., 410 MAPLE-AV., OAK Park; 100 ft. from Wash.-blvd.; 8 rm. house; h. w. ht.; rents for $100; fine apt. site; $19,000 this wk.; part cash. Mrs. J. Langel. Superior 6250.

FOR SALE — BRICK BUNGALOW; FIVE rooms; tile bath, hot water heat; No. Oak Park; 2 years old; 1st class shape; price $9,500; cash $3,000. BRAESE REALTORS, 125 No. Oak Park-av. Phone Aust. 4870.

FOR SALE—AUSTIN 2 FLAT, 5-6 RM. brick, 2 h. w. heating plants, one block to Austin-blvd. Price, $16,500. Terms. RALPH BERG & CO., 5953 W. Division-st. Mansfield 1516.

FOR SALE—6 RM. BRK., NR. MET. L. COL. Park; paved st.; only $9,000, with $3,000 cash; going to Ireland. See B. Davis, 5606 Division. Austin 9791.

FOR SALE—$1,000 CASH, OR TRADE. Fine Austin res., 5 bedrms.; best Central-av. loc.; nr. L. C. & N. W. R. R.; lot 40x201; 2 car gar.; $14,000. Mansfield 3848.

FOR SALE—A REAL BARGAIN; $3,000 cash, $50 mo., buys 5 rm. brk. bung., side drive to gar.; on Austin blvd.; price only $11,000. Call Mr. Hopkins, Austin 4262.

FOR SALE—LOOK AT 1010 N. CENTRAL-av., wonderful new 2 apt. bldg., 2 h. w. plants, large lot. Then see us. C. N. Hanson & Son, 5940 W. Chicago-av.

FOR SALE—6 R. RES., STRIC. MOD., $1,000 below market; lg. lot. $2,500 will handle; imm. poss. Address owner, F H 223, Tribune.

FOR SALE—BEAUTIFUL BRICK HOME; choice N. O. P. location; 2 years old; tile bath, h. w. ht.; price $18,500, terms. Ph. Mansfield 7101.

FOR SALE—TWO APT.; BARGAIN; $14,500; near Wash.-blvd.; 5 rms. ea.; lot 50 x170; 2 car gar. CREIGHTON. Euclid 1008.

FOR SALE—BARGAIN IN FAIR OAKS LOT, only $52 per ft.; $1,000 cash needed. Ranstead Brothers, Mansfield 4840.

FOR SALE—MUST BE SOLD, NEW BRICK bung., 5 rms.; only $8,000; small down payment; so. of North. Ph. Austin 4160.

REAL ESTATE—SUBURBAN—SOUTH.

BUSINESS FRONTAGE ON STATE ROAD.

The development of the Calumet district is making the section in which this lot is located. Homes being built by the thousand; just far enough away to get from under the dirt and smoke of the steel plants, but near enough to reap the harvest of increased values; homeseekers are coming this way and must have stores, etc. Buy now and sell in 24 months at double what you pay. Water, paved road, and electric light already paid for. $188 cash, $12.50 per mo. Price, $1,250. Address E D 263, Tribune.

NO RENT TO PAY.

We will finance the building of your home on one of the half acre homesites; water, paved street, and electricity in and paid for; best suburban service out of Chicago; just time to read your newspaper before you reach the loop. If you have $135 cash do not fail to investigate this offer; bal. can be paid in small monthly payments. Address E D 571, Tribune.

FOR SALE—LARGE HOMESITE LOT.

98x133—nearly ½ acre—on cement road, two blocks to schools, stores, and churches; Rock Isl. suburban trans. Just the place to build that bungalow for the kiddies. Price $695; only $139 down, balance monthly. Address F H 83, Tribune.

FOR SALE—BRAND NEW 6 ROOM BRICK house, Flossmoor Park, at Flossmoor; $14,400; I. C. express trains. SOUTH SHORE INVESTMENT CO., EXCLUSIVE AGENTS, 2547 E. 75th-st., or at Flossmoor. PHONE SOUTH SHORE 8173.

FOR SALE—BEVERLY HILLS.

Hamilton, s. e. cor. 90th, 100x179, $90 ft.
Longwood, s. e. cor. 93d, wooded, $4,750.
Leavitt, 106th-107th, w. f., $65 ft.
J. WM. HOWARD & CO., 10 S. La Salle. BEVERLY OFFICE, 1767 W. 95th-st.

FOR SALE—SEE US FOR BARGAIN IN Flossmoor property. Branch office opposite station. NEWTON B. LAUREN & CO., 23 W. Monroe.

FOR SALE—3 LOTS AT CHGO. HGTS., BARgain. Call or write J. A. Von, 2122 Sherman-av., Evanston, Ill. Univr. 4636, eves.

FOR SALE — CHEAPEST PURCHASE IN Beverly, 90x147, 91st-st., nr. Hoyne. Price $3,750. Midway 3472.

FOR SALE—3 HIGH CLASS RESIDENCE lots, 50x180; south of 97th-st.; on Robey. Pr. $75 per ft. Call Rav. 3346.

FOR SALE — LEAVITT-ST., LOT, S. OF 104th-st., 50 ft. at $60 per ft. BROWN & SONS, 1830 W. 103d-st. Bev. 2203.

FOR SALE—½ AC., NR. FLOSSMOOR, I. C., $725; terms. Address A 383, Tribune.

FOR SALE—MOD. BEVERLY HOME, 10665 S. Wood-st., 9 rms.; h. w. ht. Yards 0807.

REAL ESTATE—SUBURBAN—SOUTH.

FOR SALE—ON RIDGE; N. E. COR. 92D and Leavitt-sts.; 40x125; $35 ft.; terms. L. FICKLEN & CO., 1760 W. 95th-st.

REAL ESTATE—SUBURBAN—S. W.

BLUE ISLAND ACRES.

5 room, modern, up-to-date bungalow; oak finish; A1 condition, sun parlor, garage, on 5 acres of rich growing land on Dixie highway, ½ mile south of Blue Island; price $15,000; here is a real bargain.

30 acres, S. E. corner 137th and Crawford-av.; 7 room house, good barn; $18,000.

15 acres, 2 good corners, 131st-st.-Kedzie-av. and Homan-av., and adjoining the lakes to the gulf deep waterway; $22,500. Blue Island real estate has a great future.

P. H. KEICK & SON. 348 Western-av., Blue Island. Ph. B. I. 91.

BERWYN, ILL.

For sale—Good residential corner lot; will sacrifice. Wentworth 7744.

FOR SALE—OVERSIZE LOT, 98X133, TINley Park Gardens, 2 blocks to Rock Island depot. $295; $60 cash, $5 per month. Bonus if you build. Address F H 276, Tribune.

REAL ESTATE—SUBURBAN—NORTH.

Deerfield.

The Coming No. Shore Town DEERFIELD.

$850 buys an acre lot, size 120x300; terms, $75 down, $25 month; no interest; subdivision office, 150 ft. south of bank, at Deerfield. There daily 1 to 5 p. m.; Sunday, 9 a. m. to 5 p. m. H. D. Bent, 133 W. Wash.

Evanston.

EVANSTON.

Large substantial house on corner lot; 1 block to L, 2 blocks to business center; owner moving to Florida and will sell at a great sacrifice. Write or call Arthur E. Baldwin.

KRENN & DATO,

Rockefeller Block, 936 N. Mich.-av. Phone Superior 7046.

EVANSTON 12 APT.

Ultra high grade building, located within 1 blk. of lake and park; most attractive apt. in Evanston, surrounded by beautiful homes; will make an ideal home with income feature; price $160,000; income $24,500.

JOHN F. HAHN, INC.,

1619 Sherman-av., Evanston. Rogers Park 5116. University 2382.

EVANSTON ACRES

3 acres, located on Simpson-st., Evanston. This is an exceptional offering at the price. W. L. DORMAND & CO. Dormand Bldg., Second Floor. 605 Davis-st., Evanston. Univ. 4383.

FOR SALE—BUILDERS AND SPECULATORS Bargain by owner closing out bus. cor.; Oakton-st., 3 blks. to L sta., 6 minutes; near Howard-av. Bal. Kats theater; also apt. sites, 33x125; $1,275 lot; all improvements in, paid for; 1-3 last adjoining property, small payments. Address B 409, Tribune.

FOR SALE—NEW 5 R. BUNGALOW, PRESS brick 4 sides, s. p., h. w. ht.; pr. $13,150; $3,400 cash. Write 2617 Reese-av., Evanston.

FOR SALE—HOMES ON N. SHORE. MRS. FULLER, 522 Davis-st. University 6830.

Glencoe.

NORTH SHORE BARGAIN.

195 Green Bay-rd., just S. of Mary, Glencoe; new 2 story brick res.; pressed brick all sides; 9 rms.; expensive int. finish, beautiful decorations and fixtures; 2 tile bath rooms and showers; electric ice machine, copper gutters and screens; H. W. HEAT [oil burner]; finished bsmt.; 2 car brick garage [heated], wide cement drive; lot 75x176; beautifully landscaped, trees, shrubbery, built by owner for his home, but must sell; no reasonable offer refused. Open Sat. aft. and Sunday. Owner on premises. Might exch. smaller res. or flat. Otto J. Schultz, 155 N. Clark-st., Rm. 916.

Highland Park.

5 RM. DUTCH COLONIAL.

Very attractive lge. porch, good attic, full base.; best heating and plumbing fixtures; 55 ft. lot; exc. trans.; conv. to shopping facilities, in rapidly dev. section, with unusual im. possibilities; $1,000 cash will handle until you are ready to move in. House nearing completion. Price $10,500; bal. $65 mo. Best buy on N. S. Address A L 550, Tribune.

HIGHLAND PARK ACRES,

$2,000 PER ACRE.

Seven acres on Park-av., near Highland Park. This is an excellent buy. See the property and be convinced. W. L. DORMAND & CO., Dormand Bldg. Second floor. 605 Davis-st., Evanston. Univ. 4383.

CHOICE VACANT.

85x115 ft., Gray-av., $2,500; terms.
75x150 ft., wooded, $2,750; terms.
170x220 ft., wooded, e. side, $12,500.
104x350 ft., wooded, $70 ft.; terms.
110x200 ft., wooded, e. side, $85 ft.
420x90 ft., riparian rights prop., $225 ft.
HEINSEN & KROLL, Inc., 520 Central-av. Ph. Highland Park 406.

FOR SALE—5 AC. ON RIDGE-RD., WALKing distance of proposed elec. sta. at Highland Park; $2,500 per acre. Owner. Address F H 173, Tribune.

FOR SALE — LOT 55X200, NEAR GOLF links, stations; concrete st. pd.; ready for bldg.; reas. tms. Owner, 572 N. Wrigley Bld.

Hubbard Woods.

FOR SALE—REAL BARGAIN, E. SIDE, near lake, 83x179; make offer.

SPECIAL HOUSES, stucco, 4 bdr., 2 yr. old, garage, deep wooded cor. lot; close trans., school, golf, lake; $16,500.

OTHER BARGAINS.

Shingle, 4 bdr., 2 baths $12,500
Clabboard, 4 bdr., 2 baths $17,000
Col., 3 bdr. $14,000
New brick, 3 bdr. $18,500
E. P. MAYNARD & CO., 8 S. Dearborn-st. And Hubbard Woods. Est. 35 years.

Kenilworth.

FOR SALE — GOING TO FLORIDA, SAC. beau. 7 rm. white colonial; 4 pchs.; h. w. ht.; E. Side; 2 blk. sta., schools; act quick. Kenilworth 848. Address C S 278, Tribune.

FOR SALE—CONTRACT ON 50 FT. LOT IN Kenilworth Gardens, abutting Indian Hill golf course. Sheldrake 4899.

Lake Bluff.

FOR SALE—IDEAL HOME ON HIGH BLUFF overlooking Lake Mich., with about 500 ft. riparian rights by 800. $80,000. MADDEN BROS., 140 S. Dearborn-st.

Lake Forest.

FOR SALE—LAKE FOREST, 222 FT. ON Green Bay-rd., just west of Western-av., 2 street frontages; 1 blk. from C. & N. W. R. R. and elec. stations; $60 a ft.; will divide. Address D P 400, Tribune.

Ravinia.

FOR SALE — RAVINIA, AT THE LAKE, wonderful large lot, 60x205, commanding view of lake, about 400 feet from bluff, close Braeside and Roger Williams Stations; improvements in, ready to build. SACRIFICE quick sale. Terms. Owner. Address B 458, Tribune.

IN BEAUT. RAVINA,

choice cor. lot, nicely wooded, 129x170; all improvements in; must sell; barg. for cash. Owner, Ravenswood 3240.

Wilmette.

FOR SALE—SPECIAL PRICE FOR ONE week only; exceptionally well built home, best northeast location; 4 large bedrms., slp. porch, lge. living rm. and dining rms., bath and 2 lavatories, servant's quar. 3d floor; 2 car garage, grounds 75x175; fine shrubs and trees. A splendid buy for some one. PAUL SCHROEDER & CO., 407 Linden-av.

FOR SALE—N. E. WILMETTE, 6 RM. STUCco., lge. liv. rm., extra lav. 1st fl., 2 glazed pchs.; h. w. heat; deep 50 ft. lot; 2 car garage; $16,500. EDDINGTON & ALLEN, INC., End "L," 410 Linden. Ph. Wilm. 407-408.

FOR SALE—OWNER MOVING TO COAST has cut price of artistic 6 room bungalow with permanent roof; $2,000 for quick sale; very lg. rooms; oil burner; good loca.; near trans.; small cash. Wilmette Realty Co., end of L, 513 4th-st. Ph. Wilmette 1304.

FOR SALE—NEW MODERN 8 ROOM BRICK residence; 4 bedrooms; sleeping porch; 3 baths; 2 car heated garage; large wooded lot located north section. Must sell at once. HILL & STONE, 404 Linden-av., Wilmette.

Winnetka.

FOR SALE—CHOICE WOODED 100 FT. LOT, only $110 ft. Winnetka 2350 or FRED'K B. THOMAS & CO., Main 3121.

Miscellaneous.

GREEN BAY ROAD.

EXCEPTIONAL INVESTMENT.

My equity in lot 50x250; this lot cost me $1,675 and is now listed at $2,300; $500 cash will handle; moving to Los Angeles; must sacr. Mr. Harrington. Greenleaf 1104.

FOR SALE—AT LESS THAN $400 A LOT, if you buy my 4 adjoining lots fronting on a North Shore full section line. This is corner property, ripe for development. Prefer to sell all to one party. Title guaranteed. Will make terms on reference. Will not answer agents. Address owner, C B 482, Tribune.

FOR SALE—OWNER WILL SELL SMALL North Shore estate. Half acre of highly restricted ground. Within access of lake, transportation, business, and exclusive golf courses. To make quick sale will sacrifice on terms to right party. No realtors need apply. Address C B 479, Tribune.

INVESTORS, ATTENTION.

$995 will buy lot 50x135 on the North Shore; station on property; $250 down, bal. terms; loop bank trustee. Address F H 214, Tribune.

FOR SALE—MY TWO ADJOINING LOTS IN high class North Shore district. Frontage on half section line. Easy access to transportation. $1,875 takes both. Terms. No dealers. Address C B 473, Tribune.

FOR SALE—HALF ACRE, ADJACENT TO proposed Public Service right of way on North Shore. Will sacrifice at $9 a foot on terms. Address C B 470, Tribune.

FOR SALE—OWNER WILL SELL 50X125 ft. lot on auto highway north. Half block from prominent corner. $250 cash; balance terms. Address C B 474, Tribune.

FOR SALE—BEAU. WDED. LOT, NR. LAKE, stm. and elect. trans.; golf clubs, schools; terms. Address F H 218, Tribune.

FOR SALE—NORTH SHORE HOMES AND residence vacant. J. L. FLOYD, 35 N. Dearborn.

FOR SALE—HOMES, LOTS, ACRES. Clark & Trainer, 30 N. Michigan.

REAL ESTATE—SUBURBAN—N. W.

FOR SALE—I HAVE VERY CHOICE BUSIness, residential properties, Niles Center. Details address A 479, Tribune.

REAL ESTATE—SUBURBAN—N. W.

PARK RIDGE.

I WILL SELL in order to advertise 10 RESIDENCE AND APARTMENT LOTS FOR $645.

$150 CASH; $10 MONTH.

Only 2 lots to a customer; 2 blocks to station, schools and churches; sidewalks, gas, electricity, sewers, water. Address H G 473, Tribune.

THE BARGAIN IN THE HOME YOU HAVE WAITED FOR.

Compelled to sell my new 5 rm. Spanish bung., in Norwood Park; hardwood throughout; beautifully finished; everything the best; never occupied; lot 50x200; trans. excel. By appt. only. Address H A 178, Tribune.

STATE HIGHWAY MARKET SITES.

We are owners and developers of suitable corners for highway market sites, the fastest growing retail business in the country. Our locations are only at important highway intersections. We plan, build, and finance the buildings; low down payments, convenient terms. Address H D 424, Tribune.

3 ACRES IN BARRINGTON, ONLY $1,275.

Small payment down, bal. $10 per mo. This land lies high and dry; will make dandy chicken farm; only 6 blks. from depot. Write and I will send free round trip tickets to look it over. Address E D 262, Tribune.

$615 BUSINESS LOTS

on 100 ft. full section line. Paving included at price; only 10 lots, including 2 33 ft. corners, restricted to business only. In a rapidly growing development adjoining booming N. W. suburban community within 35 min. of the loop. 1-5 cash, bal. small monthly payments. Torrens Titles. Address H D 413, Tribune.

$50 CASH, $5 MONTHLY,

buys large home site, 111 ft. by 134 ft., on paved st., close to stores, schools, churches, and only short walk to C. & N. W. dep., 38 trains daily, 35 min to loop, 13¼c fare; this is in one of the fastest growing towns out of Chicago; will finance building to a reliable party. Address H K 191, Tribune.

STATE ROAD FRONTAGE, 100X185,

on main cement highway, going northwest. A good place for gas station or refreshment stand, also acres as low as $325 on easy terms. Write or call at once, J. A. SHERMAN, 6211 S. Troy-st. Republic 4995.

DEMPSTER-ST.

I have one of the best buys in business frontage on Dempster-st., close to Dempster-st. "L" terminal. For quick sale will sacrifice for $2,750. About ¼ cash, bal. terms. Address G D 251, Tribune.

ARLINGTON HEIGHTS.

For Sale—My three 60x200 ft. lots; paving in and paid. Will sacrifice for $850 each; 1-5 cash, bal. conv. mo. paymts. Must act quickly. No agents. Address H D 425, Tribune.

$300 CASH

will buy my 4 rm. house. Lot 60x125. In Schiller Park. Close to steam and bus transportation. Price $1,400. Bal. $30 a month. Address F H 224, Tribune.

MUST SELL.

my six 25 ft. lots on 100 ft. concrete street paving paid; price $185 per lot; will sell all together only at $37 down and $2.50 monthly on each lot. Address H D 401, Tribune.

PARK RIDGE.

Near station, excellent location, restricted district, 50x150, only $485; you may have terms if private party. Owner deals direct. Address B 225, Tribune.

CLOSING OUT ESTATE.

Large 50 ft. lots in Park Ridge; the best section n. w. of Chicago; heavily wooded for $750; terms, $12 mo. Address G H 236, Tribune.

GOING ABROAD

to live, must sell my lots, 100 ft., small pymts., bal. can be paid through banks. Write McCauley, 6954 Greenview-av.

CICERO-AV.

Right near Peterson; 50 feet; cheap; you can have easy terms if private people; write owner. Address B 226, Tribune.

PARK RIDGE

CORNER, 129x125; PRICE $850. Will take $100 down, $10 mo. Address H A 231, Tribune.

FOR SALE—PARK RIDGE; MUST SELL, GOing west; wooded lot, 50x178; sewer, gas, water, elec., sidewalk, in restricted. $2,000, worth $2,500. Address B 502, Tribune.

FOR SALE—LARGE 50 FT. LOT; SEVERAL large oak trees; in the best section of Park Ridge; price $800; will take $100 down, $12 mo. Address K A 104, Tribune.

$3,995—NEW BUNGALOW.

$300 down, balance like rent. Address F H 119, Tribune.

FOR SALE—5 ROOM PRESSED BRK. BUNgalow, sun parlor; furnace heat; $2,000 cash. Call Park Ridge 3794.

FOR SALE—PARK RIDGE COR. LOT, 50X 175; save $500 by buying from owner; choice location. Address B 538, Tribune.

REAL ESTATE—SUBURBAN—WEST.

Downers Grove.

A REAL COUNTRY HOME AND INDEPENDENCE.

2½ acres with 5 room bungalow, gas and electricity; natural spring and deep well waters; 40 fine fruit trees, 100 grape vines, big strawberry bed; 3 blks. to Belmont sta., C. B. & Q. R. R.; $5,900. Terms. Owner. Address H E 336, Tribune.

Elmhurst.

SACRIFICE FOR $800 CASH,

My 5 rm. new home in Elmhurst; all oak flrs. and trim, very large, light rms.; this kitchen has a gas stove with cabinets above and also a modern kit. cab.; something that every housewife wants; full cem. base., fur. ht., ldry., plastered walls; lot 50x140; E. frt.; paved st.; will accept $55 per mo. on bal.; 3½ blks. to A. E. sta.; stores and schools. Address G N 503, Tribune.

QUEEN ANNE—$900 CASH

Buys my beaut. Kellas. bung. in Elmhurst; 5 rms., flrd. attic with dormer, large rms., oak flrs. throughout; paneled din. rm., clothes closet, linen closet and large, light pantry; tile bath, built-in tub, med. chest, frt. and rear porch, conc. base., cem. flrs., fur. ht., hot water tank, and ldry. tubs.; E. frt.; lot 52x140, graded; Aurora Elgin sta., 2½ blks. Address G N 519, Tribune.

SACRIFICE LOT 125X140.

A real buy, located in Elmhurst; 3 short blks. to Aurora Elgin sta.; all improvements in; east frt.; 52 ft. lots in this same blk. are selling for $1,300, so this is a bargain; sell for $1,800 all cash. Address F L 195, Tribune.

MUST SELL, $250 CASH.

Beautiful, large lot, east frt.; 6 very large trees on south lot line and 2 in frt.; all improvements, including pavement, are in; terms on bal.; price, $1,250. Elmhurst A. & E. sta. 3 short blks. Address H D 225, Tribune.

OWNER'S LOSS, $160 CASH

Must sell my beautiful lot in Elmhurst very conveniently to A. E. & I. C. depot; 4 elm trees on frt. lot line, sewer, water, walks, gas and elec., all in; will arrange terms of $10 mo. on bal.; price $800. Address G M 267, Tribune.

$600 LOT.

$50 CASH, $10 PER MO.

50x163; close to Lake-st.; also state road frontage. Address B H 417, Tribune.

ONLY $750 CASH.

$6,750 buys sweetest little 5 rm. modern home you ever saw. Up to the minute in every detail. Paved st. E. F. COOKE, 134 N. York-st., Elmhurst, Ill. Phone 2.

GEO. R. CHAPMAN & CO.,

118 N. YORK-ST. PHONE 1020. ELMHURST, ILL.

FOR SALE—MUST SELL; GOING WEST; 5 rm. bung. Kellastone; 9 months; bkfst. rm., tile bath, oak floor, oak trim. All imp. in $8,300, cash $2,900. Address B 257, Tribune.

Glen Ellyn.

W. H. WRIGHT & CO.

IMMEDIATE POSSESSION of fine 3 CHAMBER home on LARGE LANDSCAPED LOT, close in. "Newly painted outside and varnished inside." 26 FOOT LIVING ROOM across front, with REAL FIREPLACE. Cheery dining room with FRENCH DOORS to SUN PARLOR. Handy kitchen with BREAKFAST NOOK. Only $13,000. See this and submit YOUR terms. GLEN ELLYN OFFICE—427 MAIN-ST. Ph. Glen Ellyn 601.

W. H. WRIGHT & CO.

FOR SALE—WE HAVE SEVERAL BARgains in fine building lots in Glen Ellyn. Prices range from $1,000 to $3,000 each. Easy payment arrangements can be made. Address A X 25, Tribune.

FOR SALE—GLEN ELLYN, MY 7 RM. MOD. home; garage; shade trees; nr. stations; $1,500 down; price $9,500. MR. MILLER, 536 Crescent-blvd., Glen Ellyn.

Hinsdale.

CLARENDON HILLS, 60X150, $675.

Improved with gas, elec. light; city water and cement sidewalks in and paid for; write at once as this is a real bargain located on C. B. & Q. R. R. adjoining Hinsdale. Address E L 113, Tribune.

SMALL HOME IN HINSDALE

Cottage on 75 ft. lot; gas and elec.; 3½ blks. to depot; low taxes; shade trees; price $2,500; terms. Address H D 139, Tribune.

REAL ESTATE—SUBURBAN—WEST.

La Grange.

NOTICE TO RENT PAYERS.

If you are paying $75 or more rent, you can have my new 6 rm. bung. with a small down payment; sun parlor, hot water heat, gas heater, shower, built-in tub, ped. basin, flush valve toilet, clothes chute, linen closet, built-in ironing brd., apron sink, attic; lot 50x150; shade trees. Address F H 221, Tribune.

PRICE $8,000.

2 flat bldg., 3 and 4 rooms; furnace heat; 2 car garage; separate baths; $1,000 down, $50 and interest per month. Ph. 777 La Grange. Opp. 5th-av. station.

R. A. NORDIN.

SIX ROOM HOUSE.

Best south side La Grange location; 2 blks. to depot; large 50 ft. lot; an exceptional bargain at $8,000; easy terms. Address K C 501, Tribune.

FOR SALE—6 RM. MOD. HSE.; BEAUT. located, nr. Stony station; 1106 41st, La Grange; h. w. ht., slpg. pch., sun par.; open for inspect. Wed. and Sat., $2,500 cash; bal. monthly. Republic 2378.

FOR SALE—NEW 5 ROOM KELLASTONE bungalow; cor. lot; 6 blocks 5th-av. sta.; small down payment, $65 monthly; int. incl. Owner, 444 N. Catherine.

FOR SALE—BEAUTIFUL 6 AND 7 ROOM homes in best La Grange locations; $1,000 cash and reas. monthly payments. Owner, 154 N. Brainard-av., near Stone-av. station.

Lombard.

Fruit, Shade, Flowers, $5,700

50x160, 5 rm., modern bung.; h. w. ht.; nr. sta.; $1,000 cash, $60 mo. H. A. HOVER & CO., opp. P. O., Lombard. Phone 348.

Maywood.

W. H. WRIGHT & CO.

JUST COMPLETED—in beautiful "Seminary Addition," 5 rm. Queen Anne BUNGALOW. Oversize living rm. and SUN PARLOR. 2 fine chambers and SLEEPING PORCH. Also BIG ATTIC [room for 3 extra chambers with heat provided]. Scientific kitchen. Near trans. Easy terms.

MAYWOOD OFFICES:
1321 S. FIFTH-AV.—Ph. Mayw. 465.
WASH.-BLVD. & 5TH-AV.—Ph. Mayw. 330.
1225 S. 17TH-AV.—Ph. Mayw. 417.

W. H. WRIGHT & CO.

EASY TO OWN.

$500 down, liberal monthly payments, will buy new and modern 2 flat on paved street; imm. poss.; also new 4, 5 and 6 rm. bung. as low as $200 down, bal. like rent; ready to move into. Open every eve. until 9; Sundays until 6.

THE BLOCH REAL ESTATE CO.,
MAYWOOD OFFICES.
2 S. 19th-av. End Madison car. Maywood 2704.
1200 S. 17th-av. Opp. A. & E. Stat. Maywood 390.

Riverside.

BUSINESS PROPERTY.

Cheap at $50 per foot. Opening of Harlem-av. will increase 100% in value. A few left. Answer now. Address K B 105, Tribune.

FOR SALE—RIVERSIDE, WOODED LOT, 50 x219; $1,950; all improvements in and paid. Address H D 140, Tribune.

Villa Park.

FOR SALE — VERY MOD. 5 RM. KELL. bung. in Villa Park; hot water heat, built-in features, garage, shrubs; a real home; owner must leave town; 45 min. to loop; small down paym., bal. mo. Address B 528, Tribune.

Western Springs.

WESTERN SPRINGS.

New 5 rm. bung.; nat. firepl., oak floors, tiled floor in bathroom, built-in tub, large liv. room; lot 50x180, wooded. Only $1,000 down required.

HENRY A. MILLER, Realtor.
Br. off. cor. Wolf-rd. and R. R. Ph. W. S. 811.

Wheaton.

WHEATON 8 RM. HOME.

A North Shore home at west suburban price; one of Wheaton's best; 8 rms., den, sun parlor, 4 spacious bedrms.; H. W. Ht.; everything modern and well built; pretty landscaped lot, 110x150; 2 car garage; a remarkable purchase at $16,000. Only $2,000 cash required.

HARRELL & ALLMART, REALTORS,
111 W. Front-st., Wheaton. Phone 805.

FOR SALE—NEW 6 RM. HOME ARTISTICally designed and comfortably arranged on lot 90x187 ft., stucco and brick; hot w. ht.; real fireplace; plaster arches; 2½ blks. to transportation; priced for quick sale; responsible party can make own terms. Address S T 384, Tribune.

FOR SALE—CHICKEN FARM; $1,000 CASH; 8 room house; lot 200x150; trees; price $4,000. Owner, A. BIELENBERG, 925 W. Washington-av., Wheaton, Ill.

FOR SALE—WHEATON AND GLEN ELLYN homes and acres. GEO. G. NEWBURY & CO., 8 S. Dearborn-st.

Miscellaneous.

SACRIFICE BY OWNER.

MODERN HOME, 8 EXTRA LRG. RMS.; h. w. ht.; newly decorated; firepl., buffet, kitchen cabinet, screens, storm windows and metal weather strips; lrg. screened porch, attic floored; roof lined with flax linum.; lot 77x250, with abundance of trees, shrubs, flowers and fruits; garage; chicken house and runs; STREET PAVED; sewer, water, gas, [illegible]

[illegible]

REAL ESTATE—OTHER CITIES.

FOR SALE — LARGE STONE HOUSE, 14 rooms, with or without acreage, on cement road and river; electric lights, gas, running water, fruit, shade, timber. J. F. Betz, Oswego, Ill.

REAL ESTATE—SUMMER RESORTS.

RIVER WOODLANDS.

On the beautiful banks of the ST. JOE RIVER AT LAKE MICH., underneath the shade of the old OAK, WALNUT and PINE lies the PALISADES SUB.; street cars, elec. light, boat landing, good fishing and bathing; joining golf grounds; cement road to Chicago; spring water; our own dairy and poultry farm. Buy a lot on the River, Hilltop, or Dell. $300 and up; $25 cash, $10 per mo. Free trip to the first 25 prchs. Send for booklet. Agent wanted over middle west.

C. C. PHILLIPS, 21 N. La Salle, Chicago.

FOR SALE—AT SACRIFICED PRICE, MACKINAC ISLAND COTTAGE. [Completely furnished.]

This lovey summer cottage is situated in the most desirable part of Mackinac Island. The lower floor consists of a large living room, glassed-in sun porch, dining room, serving pantry, and kitchen. Upper floor has three large and two smaller bedrooms; beautiful yard; house has plastered walls, three natural fireplaces, and is thoroughly modern; completely furnished and priced for immediate sale at $6,000. Write at once to H. O. STEIFFERT, Davenport, Ia.

NEW SUMMER HOME

For sale or rent, Green Lake, Wis. Beautifully furnished, distinctive 9 room Georgian colonial house with all modern conveniences. Acre wooded lot on paved road near village and golf links. Landscaped lawn, wonderful view. 2 car garage. At a bargain. Write owner. H. A. SEVERY, 890 Downer-av., Milwaukee, Wis.

Drive Out in 45 Minutes

to your own home built on 4 acres, wonderful grove, adjacent to Deer Grove Park, Forest Preserve, with its 1,800 acres of natural forest. Fine little lakes, etc. New 4 rm. house, cement basement, large attic, screened porch, garage. Price $3,900, $1,000 cash. MR. MEHAN, 6407 Irving Park-blvd.

SUMMER HOME SITE

AT LOVELY LAKE GENEVA; less than two hours from Chicago; splendid boating, bathing, fishing. I will sell this HEAVILY WOODED LOT for $600, on easy terms. For full particulars address A. L. POWERS, 5732 Madison-st. Phone Austin 0341.

FOX RIVER CAMP SITES

In the Hollywood Subdivision. The most beautiful natural forest in Northern Illinois. Spring water; trees, shrubbery, wild flowers; birds chirping; restful. Must be seen to be appreciated. JAMES DORSEY, Owner, Elgin, Illinois.

Lake Michigan Frontage.

Beautiful summer home, furnished; 4 bedrooms, bath, electricity, water, bus service. Modern in all respects. Fruit trees, shrubbery, large grounds. Wonderful safe beach. Drive over fine roads. 1720 Lake Shore-drive. MICHIGAN CITY, INDIANA.

FOR SALE—SUMMER HOME—2 HOURS' drive on Dunes highway, between New Buffalo and Union Pier on Lake Mich.; cement basement; 6 rooms and bath; hot and cold running water; elec. light, telephone, and well for drinking purposes. Furnished. Lot 60x200. Easy terms or trade. Jos. Tyroler, Saginaw 1599 or Central 7500.

OWNER MUST SELL.

20 acres, 8 rm. house on hard road, ½ mile from elec. sta.; 662 ft. frontage on beautiful lake, 4 mi. long, 6 miles from Muskegon or Grand Haven, Mich. A snap; terms. Address P. O. Box 325, Elmhurst, Ill.

FOR SALE—ELEGANT SUMMER HOME AT West Lake, Mich., 7 miles south of Kalamazoo; paved all the way; ideal spot for children; cottage has elect. lights, running water, etc.; large lot; 2 car garage; priced at $4,500 for quick sale. Write JOHN P. KOESTNER, Box 709, Kalamazoo, Michigan.

FOR SALE—CEDAR LAKE LOTS, $50 DOWN. Let us show them to you. We run busses to the lake and serve dinner on the property without cost to you. Phone Randolph 0968 for reservations. S. C. BARTLETT REALTY CO., 36 S. State.

CHOICE HILL TOP LOT

At Grand Beach, Mich., for sale, cheap; owner has other plans. J. E. Dickson. Phone Dearborn 9350.

FOR SALE — LAKE LOTS, MT. MORIAH, Twin Lakes, Wis., between the lakes; $100 down; two days only, June 27 and 28; wooded, fine beach, electric lights, running water; follow arrow signs.

FOR SALE—NORTHERN WISCONSIN LAKE frontage; any quantity; a few splendid summer homes and locations; now being sold; wire for appointment. L. E. DORIOT, Manitowish, Iron Co., Wis.

FOR SALE—TO CLOSE ESTATE WILL SELL beautiful wooded lake front lot 30 miles from loop; highly restricted. Address F H 293, Tribune.

FOR SALE—$100 BUYS 50 FT. FRONT lots, 65 mi. from Chicago; good roads; large lake; sandy beach; good fishing; terms. Owner. Address K A 78, Tribune.

FOR SALE—NEW FURN. HSE., LOT 50X200, lge. lake, sandy beach, 65 mi. to Chgo. $600; terms. Address K A 79, Tribune.

FOR SALE—$200 DOWN, 4 RM. MODERN summer home; 150 ft. water frt., lake; 90 miles Chgo.; $900. Address K C 85, Tribune.

FOR SALE — UPPER WISCONSIN LAKE frontage; large or small tracts. 800 R[illegible]

[illegible]

REAL ESTATE—FARM LANDS.

Indiana.

65 Acre Farm, Near City. Horses, Cows, Poultry,

Machinery, planted crops, corn, potatoes, vegetables, hay, etc., included with this fine farm; advantages of city of 35,000; 50 acres level, loamy tillable soil, wire fenced pasture; sugar maples, apples, plums, cherries, good 10 room house, pleasant view; 90 ft. barn, garage, smoke house, poultry house, etc. Age forces sacrifice at $4,800, part cash. G. A. SHAFFER, 179 Division-st., Elkhart, Ind.

Michigan.

Fruit Farm on Paved Road,

S. W. Mich.; close high school town; bus passes; 20 acs., all tillable; cherries, peaches, 3 A. grapes; 1,200 raspberries, etc.; 7 rm. house; new barn; other bldgs.; fine location; only $3,750; terms. CO-OPERATIVE FARM SALES CO., 5 N. La Salle-st.

FOR SALE—80 ACS., IN S. W. MICH.; FERtile clay loam soil; gd. 8 rm. hse.; large barn, silo, fruit; near town and small lake; must sell acct. age; unusual barg., $2,950, $1,200 down. Address G N 568, Tribune.

FOR SALE—5 ACRES, IN S. W. MICH., NR. lake; close down; nice 5 rm. cottage, gar., henhse., fruit; barg.; only $1,500; $500 down. Address E M 551, Tribune.

40 Acre Farm for Sale or

trade; Grand Haven, Mich. M. PARISON, 1052 Diversey-blvd. Graceland 7904.

FOR SALE — BERRIEN CO.; IMP. FARMS; all sizes; some on rivers and lakes; 2 hrs. from Chicago; long time to pay; list free. SWIGART & CO., 1250 1st Natl. Bank Bldg.

FOR SALE — 50 A., 40 CLEARED, ON river; 4 rm. house, barn; 3 chicken coops and pens; $1,250; $100 cash, $15 mo. EVANS-TINNEY CO., Fremont, Mich.

South Dakota.

FOR SALE—640 A. IMP. RANCH; HYDE Co., S. Dak.; W. Kramer, 1822 Indiana-av.

Wisconsin.

LANDOLOGY, FREE.

Special number, just out, containing many facts of clover land in Marinette County, Wis. If for a home or investment you are thinking of buying good farm lands, where farmers grow rich, send at once for this special number of LANDOLOGY. It's free on request. Address SKIDMORE-RIEHLE LAND CO., 506 Skidmore-Riehle Bldg., Marinette, Wisconsin.

FOR SALE—I KNOW WHERE I CAN BUY good Wis. farm land from a private owner. Want 5 or 6 persons to buy about 80 acres each. By taking all can be bought on easy terms at greatly reduced price. This is good land in a good location. Address F H 213, Tribune.

FOR SALE — SOO LINE LAND GRANT lands in Upper Wisconsin. Free information. Ask for Booklet No. 50 and about home-seekers' rates. Call or write. Land Dept., Soo Line, Room 815, 112 W. Adams-st., Chicago, Ill.

FOR SALE — PRICES AND TERMS REAsonable; cutover land farms, partly improved. Write Tomahawk Land Co., Tomahawk, Wis.

FOR SALE—120 ACRE FARM, STOCK, MAchinery; buildings; clay loam, heavy; school, Catholic church; will trade. Haworth, 503 N. State., 3d floor.

FOR SALE—WIS. OPPORTUNITIES. FREE Wis. bulletins; soil, cli., crops. Immigration Div., Wis. Dept. Ag., Cap. 137, Madison.

FOR SALE—FARM LANDS, $15 AN ACRE; $10 cash, $10 a mo.; no interest. Write SANBORN CO., Eagle River, Wis.

FOR SALE—40 ACRES, NORTHERN WIS., 10 acres broke; good house; ½ mile depot. E. E. PEARSON, 814 W. 61st.

FOR SALE—FINE LAKE AND RIV. ACRES, $15 up. Pay by mo. Box 554, Minocqua, Wis.

Miscellaneous.

On Beautiful Resort Lake. 136 Acre Equipped Farm.

Sale lots on large lake should pay for entire property; excellent city markets; fertile fields for bumper crops, 20 cow wire fenced pasture, lake and spring watered, estimated 1,000 cds. valuable wood, timber, variety fruit; shaded 6 room house overlooks lake; barn, poultry house, granary, etc. Aged owner sacrifices at $3,000, furniture, horse, 5 cattle, hay, corn, fodder, potatoes, implements, etc., thrown in; only $1,000 needed. Details pg. 148 Illus. 196 pg. Catalog farm bargains throughout 24 States. Free.

STROUT FARM AGENCY,
7-J S. Dearborn-st., Chicago, Ill.

REAL ESTATE—COUNTRY.

FOR SALE—A GENTLEMAN'S 10 ROOM country home; modern in detail; fronting park and lake, with 60 acres of fertile land, mostly wooded; 40 miles S. E. Chicago, on perfect highway; adjoining limits of thriving country town; within one mile of two R. R. stations, trolley, and bus line. This property is clear and can be sold on buyer's terms. Address A S 47, Tribune.

REAL ESTATE WANTED.

For Cash.

WANTED—TO BUY FOR $25 TO $75,000 cash, lot, cottage, bungalow, house or 2 to 24 flats or stores, or allied bonds, or insurance or bank shares that you do not want, tired of holding or about to lose for want of quick cash. 5 N. La Salle-st., Room 611.

WANTED—WILL INVEST $100,000 IN BUSIness, 2 flat, or larger bldgs.; must be bargains; give particulars for quick action. Address C S 281, Tribune.

[illegible]

REAL ESTATE FOR EXCHANGE.

Vacant.

SEVERAL BUSINESS AND APARTMENT lots, in best subdivision in Niles Center; elevated now running and actual building and underground improvements being made. A real investment; will accept stock, bonds or any other income producing securities. Address A X 534, Tribune.

I HAVE 4 30 FT. INSIDE AND 2 40 FT. cor. lots; street paved and paid for; in good section of N. W. Side; suitable for bungalows or 2 flats, which I will trade equities of about $4,500; submit offer to H M 63, Tribune.

WILL TAKE SUMMER RESORT UP TO value of $250 as part payment on 100x191 ft. North Shore lot, 3 blocks from R. R. station; balance of $1,045 payable monthly. Address C B 468, Tribune.

TO EXCHANGE—2¼ ACRES, VILLA PARK, 4 blks. to Aurora sta.; price $5,500; will trade for mortgage paper and cash or city vacant. Address F B 150, Tribune.

Miscellaneous.

WANTED—IN AUSTIN OR OAK PARK 4 or 6 apt. in exchange for clear large tract of summer resort property, on Bass Lake, Mich.; also on government cement road; will assume. STEPHENS, 20 Lake-st., Oak Park. Austin 9210.

WILL TRADE

improved city property for acreage close into city. Call JOHN LICK. Palisade 7201.

WANTED—CITY PROPERTIES AND FARMS for exchange—match any trade—state your wants—for what you don't want. Describe. ARTHUR C. LUEDER, 40 N. Dearborn.

EXCHANGE—6 FLAT, 6 GAR.; WASHINGton Park entrance; also summer cottage, for city income or Florida land. NEW METHOD REALTY, 77 W. Washington.

EXCHANGE YOUR VACANT FOR OAK PK. inc. property. THEODORE WHAPLES, 137 Marion-st., Oak Park. Euclid 966.

REAL ESTATE LOANS.

GENERAL FINANCING INCLUDING 2d Mortgages

Made in 50 EQUAL monthly prepayments.
Sol. H. Siegel & Co. (Not Inc.)
30 N. LA SALLE. FRANKLIN 2959.

TAX REDEMPTION.

Don't let your property be sold for taxes! We will pay them for you and you pay us in 12 easy monthly payments. We also make loans for all improvements to Real Estate—2d and 3d mortgages. NO EXTRA SIGNERS. LOW RATES.

E. H. DAVIS AND COMPANY.
1601 Lawrence-av. 110 S. Dearborn-st.
Ravenswood 3963.

"WE SERVE THE INVESTOR BEST BY SERVING THE BORROWER WELL." 6%—IMPROVED PROPERTY LOANS—6% ADVANTAGEOUS PREPAYMENT OPTIONS. Special funds at 5½% in amounts of $3,000 to $10,000 in approvable locations where the margin of security is unusually large.

WM. C. HEINEMANN & CO.,
10 S. La Salle-st.

2D MORTGAGES.

Lowest commission charges on sound second mortgages covering Chicago improved real estate; 24 hours service. See MR. LIVINGSTON.

Commerce Mortgage Co.,
Suites 1118, 8 S. Dearborn-st. State 5630.

INSURANCE FUNDS.

First Mortgages, Upwards of $5,000.
BOND ISSUES.
Construction Loans.
REFINANCING.
Second Mortgages.
LOUIS A. SNITZER,
6 N. Clark-st. State 8120.

Money When You Need It.

Real estate owners can now borrow $200 to $2,000 from this regular State Bank on our simple, dignified plan. Bring in your deed or last tax receipt for first interview.

HUMBOLDT STATE BANK,
2722 W. North-av.
Banking hours, 9 a. m. to 4 p. m.

2D MORTGAGES

LOW RATES. QUICK ACTION.
Temple Bond & Mortgage Co.,
77 W. Washington. State 6583.

CHICAGO MONEY. QUICK ACTION. LOW rates; in amounts $10,000 to $500,000. Also EASTERN INS. FUNDS loaned in large amounts on CENTRAL business property. HENRY A. KNOTT, 112 W. Adams-st. Randolph 2321.

2D MORTGAGE LOANS

made in one day; low rates; easy payments. Estab. 1906. Ask any bank about us. We buy or loan on mtgs. and contracts. See us first and save money. Randolph 3080. SIMMONS BROS., 69 W. Washington-st.

FUNDS AVAILABLE FOR

1st mtgs. on good buildings, s. of 63d-st., up to $50,000; 6% interest; reasonable commission. We specialize in building loans.

HALSTED STREET STATE BANK,
Halsted at 69th-st. Englewood 8200.

WANTED—3 YEAR LOAN OF $10,000 ON 32 ideally located acres with improvements [illegible]

[illegible]

BUSINESS CHANCES.

ACCESSORY, BATTERY, AND TIRE SHOP—Good opportunity for right man. 4149 Montrose-av. Tel. Irving 1009.

AUTO PARKING YARD—IN LOOP; DOING fine bus.; long est.; must sell or rent acct. of other interests; $500 will handle; has grease pits, gas pumps, shops, etc. This is a money maker for some one. Address B 314, Tribune.

AUTO WRECKING, ACCES. AND REP. SHOP—Stock $3,500; barg. 5154 Lincoln-av.

AUTO REPAIR SHOP—WELL EST., WEST Side. 2133 Washburn-av. Canal 2963.

BAKERY—30 MI. FROM CHICAGO, DOING good business; very good reason for selling; price reas.; worth investigating. 452 W. Chicago-av.

BAKERY AND DELICATESSEN — FIRST class; on account sickness; doing good business; north side loc. 1044 Leland-av. Phone Ardmore 5421.

BAKERY—ESTABLISHED 18 YRS. 1507 E. 63d-st. Bargain.

BARBER SHOP — THREE CHAIRS. LOOP location. Terms; old stand. Cheap rent. PAIDAR, 1214 N. Wells. Div. 0200.

BARBER SHOP—FINEST LOOP GRD. FL. loc.; cheap rent. Owner has other interests; will sac. Address H M 328, Tribune.

BARBER SHOP—NEW, WHITE OUTFIT, 5 chairs; good location; paying proposition. Paidar Co., 1214 N. Wells-st. Ph. Div. 0200.

BARBER SHOP—3 CHAIR, FOR SALE; GD. trans. cor. 15 S. Crawford, nr. Madison.

BATTERY IGNITION AND RADIO SHOP—Complete equipment; fine location; going business; sacrifice. 4503 Lincoln-av.

BATT., TIRE, ACCES. BUSI.—SUB., WEST; on acct. health. Address A G 17, Tribune.

BEAUTY SHOP — MUST SACRIFICE; LEAVing town; good loc.; $250 cash, or will sell equipment. 2426 S. 52d-av., Cicero.

BEAUTY SHOP—11 BOOTH, FULLY equip., in hotel bldg. 4833 W. 22d-st. Cicero 2253.

BEAUTY PARLOR — SELLING ON ACcount of sickness. 5409 West North-av. Columbus 5510.

BEAUTY SHOP FOR SALE AT ONCE—SAC. Exc. loc.; liv. rms. 1444 N. Clark.

BEAUTY PARLOR—EST. 1 YEAR; COMP. fur. liv. rms.; sac.; leave town. Aust. 6807.

BEAUTY SHOP—HIGH CLASS; GOOD LOC. Liv. rms. Columbus 6202.

BEAUTY SHOP — BUSY OFFICE BLDG.; Loop; reasonable. Dearborn 3164.

BILLIARD ROOM—CIGAR STORE; ESTAB. bus.; get lease. 1328 E. 47th. Drex. 7850.

CANDY, ICE CREAM AND LIGHT LUNCH—South Shore district; excellent business; good reas. 2321 E. 71st-st.

CANDY AND CIGAR STORE—N. SIDE; LIVing room; cheap rent; long lease; sell cheap. Rm. 1110, 105 W. Monroe.

CANDY, ICE CREAM, FOUNTAIN, POP corn; must sac.; $575. 361 E. 47th-st.

CIGAR, CIGARETTE, CANDY, FOUNTAIN, Stationery, Magazine—Fine location, opposite theater; exc. business with good income; large stock; exceptional opportunity. 3178 Broadway. Graceland 1660.

CIGAR STORE AND MAGAZINES—DOWNtown corner; a real bargain; act quick. 601 S. Dearborn.

CIGAR STORE—REASONABLE RENT. Address F S 487, Tribune.

CIGAR STAND—IN SHERIDAN-BROADWAY hotel. 3838 Broadway; good business.

COAL, ICE, MOVING, HAULING — REAS. pr., must sell acct. of health. Col. 9014.

CONFECTIONERY STORE—$10,000; FINE loc.; well equipped; reas. rent; long lease; daily sales $85; rare chance.

CHICAGO BUSINESS EXCHANGE,
327 S. La Salle-st. Harr. 2990.

CONFECTIONERY STORE—NEXT TO L STAtion; cigar, cigarettes; old estab. business; very up to date fix.; doing fine business; long lease; rent $75. Ph. Grace. 2920.

CONFEC., ICE CREAM AND LUNCH—ON the cor., 2 ds. from theater; estab. business; good lease; new fixtures; candy kitchen; no dealers. Terms. 3701 Fullerton-av.

CONFECTIONERY AND NOVELTY STORE—With living rooms in rear; located in nice class and good transportation neighborhood; no agents. 3351 N. Ashland-av.

CONFEC., LIGHT LUNCH—N. S., IN L sta.; cash, terms; cheap if sold now; other int. J. ALEX, 167 W. Lake. Franklin 3793.

CONFECTIONERY, LIGHT LUNCH BUSIness—For Sale—Best location north shore suburb; a money maker. Ph. Wilmette 474.

CONFEC.-VARIETY—FOR SALE—CHEAP IF sold at once. 4630 Lawrence.

DEL.-LUNCH—KENWOOD—HEART OF HOtel and rooming house dist. Wonderful cash trade. Bear closest investigation. Retiring from active business. 1126 E. 47th-st.

DELICATESSEN—GOOD PAYING CORNER store, well stocked, finely fitted; will give trial; only $1,000 cash, bal. terms. 1900 Dayton-st.

DELICATESSEN—COMPLETE SET OF FIXtures; good stock; will be sold for highest cash offer this morning at 10:30. 2441 W. Van Buren-st.

DELICATESSEN, CANDY, CIGARS—$750 takes this good paying place; reas. rent, with rms.; part time if wanted. 1608 N. Cicero-av., cor. North-av.

DELICATESSEN AND BAKERY—DOING $70 a day; well stocked and equipped; fast growing neighborhood. 1053 W. 79th.

DEL., GROC., ICE CREAM, SOFT DRINKS—No competition; splendid home in conn.; very low rent. Owner, Buckingham 8393.

DELICATESSEN AND GROCERY BUSINESS—Good; long lease; flat in rear; Daily-av.; $95; cor. loc. Kedzie 2487.

DEL., GRO.—LOC. IN LARGE APT. BLDG.; liv. rms.; long lease; reas. rent; owner leaving city; sell cheap. 430 S. Western-av.

[illegible]

GROCERY AND DELICATESSEN — WELL established; large stock; good paying business; 5 living rooms; reas. rent; good locality; poor health the cause for selling; N. W. Side. Address B 360, Tribune.

Grocery-Meat Market, in

Englewood, doing a big business. Oper. 20 years. Sell groc. or both. Fairfax 1682.

Groc.-Meat Market—Acct.

other bus.; all cash bus.; next to big theater; big opportunity. Delaware 4656.

GROCERY AND MARKET—SACRIFICE GD. business for quick sale or will rent fully equipped; rent, $65; don't overlook this bargain. 6043 Blackstone-av.

GROCERY—N. RACINE, GOOD STOCK, COMpletely equipped. $1,850.
GEOCARIS & KATEN,
Rm. 306, 190 N. State-st. State 2301.

GROCERY, FRUIT, VEGETABLE STORE—Must be sold this week at your price, doing all cash bus. ROHDE, 414 W. North-av.

GROCERY AND DELICATESSEN — MUST sell acct. of sickness; quick action wanted. 4750 N. St. Louis-av.

GROCERY AND MARKET—NEW FIXTURES, look at this bargain before you buy. 1306 N. Crawford.

GROCERY-DELICATESSEN—WELL EQUIP.; doing good bus.; living rms.; for quick sale, $850. 6830 Wentworth-av.

HOTEL OPPORTUNITY.

115 rms., 50 real kitchenettes, new bldg., elaborately furnished; ideal N. S. loc., lake; excellent trans.; long lease; no cash security; capacity business. BROWN & WRIGHT, 4720 N. Racine. Edgewater 1814.

HOTEL—WILL LEASE FOR TERM OF YRS. 37 1-rm. kitch'te apts., all with bath, lobby, new cor. bldg.; sunlight in all rms.; ready Sept. 1; blk. L, surf.; splendid dist.; N. W. Side. Address H D 311, Tribune.

HOTEL—76 APTS., 23 PRIV. BATHS; ALL rented; on N. Side; 1 block west Linc. Pk.; $10,000; terms. 2224 Sedgwick-st. Lin. 6064.

HOTEL—120 RMS., LIVE S. S. LOCATION; rent $600; 10 yr. straight lease; real money maker; $14,000 req. CAPPS, Kildare 4259.

ICE CREAM, CANDY, AND LIGHT LUNCH Store—Low rent; fine location; sacrifice on easy terms. 5823 Ridge-av.

JOBBING BUSINESS—SACRIfice; ice cream, candy, cigars, tobacco, beverages; Central Wisconsin; old established; terms to suit buyer; golden opportunity. Call Keystone 7290. 3844 N. Claremont-av. E. V. ORTLIEB, owner. No agents.

LADIES' READY-TO-WEAR—BEST LOC. R. Park; Howard district; good lease; must sacrifice. 1641 Howard-st.

LAUNDRY—SUBURBAN; VERY REAS., DOing lge. bus. Selling acct. sickness. For information phone Maywood 1001.

LUNCHROOM—$60-$65 DAILY; 3 YR. LSE. Rt. $65. Pr. $2,500; $1,000 cash. 1132 E. 43d-st.

LUNCH ROOM—ALSO CAFETERIA, BOTH good business and equipment; priced right. 1045 N. Illinois-st. Indianapolis, Ind.

MEAT MARKET AND GROCERY—CORNER, in town of 5,000, 25 mi. from Chicago; paved rds. and N. W. R. R. to Chi. Purchase of 2 story brick and vacant adjoining optional. Must be seen to be appreciated. Address H N 429, Tribune.

MEAT MARKET, GROC.—FULLY STOCKED at busy N. S. cor.; rent $75; worth $3,000; to sell quick, $1,100. Ravenswood 0437.

MILLINERY—[AT ONCE], BEAUTIFUL shop; other bus.; good location. 608 E. 75th.

MILLINERY—ESTAB., N. S.; BARGAIN; must retire. Address B 58, Tribune.

MILLINERY STORE—EST. 21 YRS.; ACCT. of sickness. 5710 S. Halsted-st.

MILLINERY STORE—GOOD LOC.; SACRIfice acct. illness. Lake View 3077.

MOVING AND EXPRESSING BUSINESS—2 trucks; N. Side; reas. For further information call Ravenswood 2048.

PRINTING PLACE — BIG BARGAIN. CALL 2608 S. Homan-av.

REAL ESTATE OFFICE—WELL EQUIPPED, insurance and renting business. Good sales organization. Sell for ¼ cost of furniture and fixtures. Call Mr. Van Dyk, Vincennes 2828.

RESTAURANT — AN EXCEPTIONAL OPportunity to go into the restaurant business; on account of disagreement of partners we must sell at once for cash a business in a city of 85,000 which is now making a net profit of $18,000 per year; this is a real business opportunity. Particulars. Address H H 561, Tribune.

RESTAURANT—DOING ABOUT $145 DAY; fine spot, North Side; good lease. Bargain.
RESTAURANT—Loop, 6 day place. $5,500.
RESTAURANT—$4,500; traf. cor.; tms. See BARRON & CO., 127 N. DEARBORN-ST.

Restaurant, Most Complete

and up to date place; long lease; cheap rent; sacrifice; very little cash needed. See owner, 2 to 4, 5422 Broadway.

RESTAURANT FOR SALE—DOING $3,500 business per month; good lease; cheap rent; cash proposition; $5,500; must be an American to buy this place. Address A T 41, Tribune.

[illegible]

HOUSEHOLD GOODS.

South Side.

4 Rooms Complete, $185

Only $15 Cash Required.
Liberal terms to suit your convenience.
KESSEL BROS.
4031-33 S. STATE-ST.

THE EMPIRE

Used and New Furniture.
4312 Cottage Grove. Drexel 2877.

BRASS BED COMPLETE, LARGE VICTROla, library table, 5x7 view camera, rocking chairs, typewriter, dresser, books, comb. 5 tube radio and Victor phonograph. Call before Tuesday. 3926 Indiana-av.

5,000 YDS. CPS., 49 C. 500 YDS. WILTON Vel., 98c; 500 12x9 wool rugs, $9.75; 500 12x9 Bruss., $12.50; 500 12x9 Wil. Vel., $19.75; 500 12x9 worsted, $42.50; 300 r. size Ax., $14.75. Factory, 467 E. 31st. Open eve.

$145 BUYS FURN. AND RUGS OF 4 RM. apt., complete, consist. of overstuffed parlor set, wal. din. rm. set, bedroom set, kit. set, rugs, etc. 5060 S. Michigan-av.

ICE BOXES, FURN. OF ALL KINDS, RUGS, carpets, radios, and Victrolas; terms. Garfield Fireproof Storage Co., 5929 S. State.

RUG SALE — BRUSSEL, 9X12, $7; AXminister, $12; Wilton, $19. 5060 S. Michigan.

TWIN BEDS, COMPL., TEA CART, $10, AND dresser; elec. fan., $5. Call after 4. 354 E. 53d-st., 2d apt.

FURN. OF 3 RM. APT., PRAC. NEW, SELL very cheap. Hyde Pk. 3737, apt. 7. 5303 Kimbark-av.

3 PIECE MOHAIR SET, $125,
SOUTH SIDE AUCTION HOUSE,
47th-st., at Michigan-av.

PIANO, PERFECT COND., ALMOST LIKE new, $150 cash; 3 pc. Duofold set, $40 cash, 6751 Rhodes-av. Ask for Miss Taylor.

FURNITURE FOR 6 RM. FLAT, INCLUDing piano, victrola; bargain if taken at once, 5623 S. Elizabeth.

9 RMS. FURN., GAS STOVE, ICE BOX, daybed, reas. 1434 Hyde Pk.-blvd. Ken. 8428.

REMEMBER—UNCLAIMED FURN., PIANOS, dressers, beds, dining and par. sets, dabed. Schwartz Bros. Moving & Stor., 640 E. 61st.

LIVING RM., DINING RM., BEDRM. SETS, day beds, 6425 Harper-av., 2d apt.

BARGAIN IF TAKEN AT ONCE—6 RMS. compl. furn. 5026 Calumet. Kenw. 2817.

BABY CARRIAGE; GOOD COND. DORCHESter 10179, 1516 E. 67th-pl., 2d apt.

$75 BUYS USED 10x12 ORIENTAL RUG; 9x12, $50. 3926 Indiana-av.

6 RMS. FURN., INC. PAR., DIN., AND BED rm., sets. Will sep. 4721 Ingleside-av., 3d.

CALUMET, 5228, 3D—FOR SALE—BEDRM. set, less than year old. Will sell reasonably.

North Side.

3 ROOM OUTFIT $99.75—$10 Down 4 ROOM OUTFIT $174.50

$15 DOWN,
BALANCE ON VERY EASY TERMS.
ALL NEW FURNITURE.
Open every Tues.-Thurs.-Sat. until 10 p. m.
MAKLER FURNITURE CO.,
808 to 814 N. Wells-st., near Chicago-av.

YOU CAN DO BETTER AT THE
Big City Furniture Co.
3 Rms., Furnished Complete,
ALL NEW FURNITURE
ONLY $124.50
4 AND 6 ROOMS IN PROPORTION
VERY LIBERAL TERMS.
819 N. Clark-st., ½ blk. n. of Chicago-av.
Open every evening except Wed. and Friday.

BARGAINS—ANGLO-PERSIAN RUG, WIL. rug 9x12, sml. rugs, gateleg $8, 3 pc. liv. rm.; cost $410; for $65; chrs., lmps., din. rm. set, Vic., end tab., bedrm., entire contents 6 rms. apart. for rent. 930 Lawrence, e. of Sher. Edg. 5519.

BIG RUG BARGAINS IN

Domestic and Oriental rugs. New or used. SOUHAMI, 4532 Broadway, McJunkin Bldg.

BUFFET, OAK, LIKE NEW; ART GARLAND heater, tables, chairs, beds, etc.; must sell at once; bargain. MRS. PETERSON, 1227 N. Clark-st. Del. 8301.

CHEAP FOR QUICK SALE—FURNISHINGS of 5 room flat, including piano, five tube radio, dishes, vacuum cleaner, etc. Bargain for cash. 1st apartment, 4600 N. Lincoln-st.

BEAUTIFUL FURNITURE OF 5 ROOM APT. for sale reasonable; all or separate. 3546 N. Lincoln-st., 2d. A. C. GAFFGA.

BERKEY & GAY BEDRM. SET, LONE SEAT antique; spinet desk; ori. rugs; cha. lounge; rare chairs; tea cart. Sunny. 5028.

RUGS, BEAUT., 9X12 AND 8X10 F. WILtons and smaller dining set, etc.; reas. Briargate 0575, 2040 Estes-av.

[illegible]

West Side.

BIG SALE! ON PARLOR FURNITURE

OVERSTUFFED 3 PIECE PARLOR SET $99—$99
MFR.'S SAMPLE FURNITURE CO.
1027 W. MADISON-ST.
1968 MILWAUKEE-AV.

ATTENTION!

4 Rooms Storage Furn.... $75
4 Rms. New Furn.... $169.50

[illegible]

MUSICAL INSTRUMENTS.

Pianos and Players.

Baldwin Bargain Specials. Used Pianos.

KNABE .... [illegible]
GABLER .... [illegible]
KIMBALL .... [illegible]
HALLET & DAVIS .... [illegible]
BALDWIN .... [illegible]
STEINWAY .... [illegible]

USED PLAYER PIANOS.

GULBRANSEN .... [illegible]
MAYNARD .... [illegible]
OEHLRICH .... [illegible]
STARCK .... [illegible]
HOWARD .... [illegible]

EASY TERMS.
BALDWIN PIANO CO.,
323 S. Wabash-av.

GREAT PIANO BUYS AT AT KIMBALL'S.

Hallett & Davis Player, medium size, mahogany case $400.00
Hinze Upright, made and guaranteed by Kimball, brand new 375.00
Knabe Grand, large size, beautiful ebony case, in excellent condition 600.00
Story & Clark, beautiful mahogany upright 200.00
Whitney Grand, parlor size, mahogany case 425.00
Easy Terms. Call This Week.

W. W. KIMBALL CO.,
306 S. WABASH-AV.

VISIT LYON & HEALY'S BARGAIN BAZAAR.

Hundreds of genuine values in used Uprights, Players, and Grands. Easy terms—as low as $1 weekly. Come and compare. Take elevators to Sixth Floor.

LYON & HEALY,
WABASH-AV. AT JACKSON-BLVD.

CLOSING OUT SALE OF ALL USED PIANOS.

at ½ cost. Good upright pianos, $75; player pianos, $150; grand pianos, $325.
SCHULTZ PIANO CO.
2255 W. Madison-st., at Oakley-blvd.

FIVE SLIGHTLY USED SMALL GRAND Pianos, in first class condition. Thoroughly gone over in our factory. Dull finish mahog. cases; $375 to $750.
ADAM SCHAAF,
319-321 S. WABASH-AV.

CLOSING OUT SALE—
100 used upright and player pianos: $50, $75, $85, $100, and up. Players from $325 up.
ADAM SCHAAF,
319-321 S. WABASH-AV.

SIMPLEX PLAYER PIANO—88 NOTE, EXcellent cond., with bench and 50 music rolls. Price $140; terms if desired. 3323 Lincoln-av.

WILL SELL MY PLAYER PIANO FOR $115; 75 rolls, bench and cabinet. Will take $10 per month from good people. 2916 Milwaukee-av., 1st floor.

CHICKERING-AMPICO REPRO. GRAND, slightly used, bargain. Will demonstrate. W.-B. Music Company, 1142 Wilson-av.

PLAYER—BEST OFFER TAKES $360 EQUITY on $900 Starck mah. 4 mos. old. Call after 6 p. m., 4910 S. Justine-st.

BEAUTIFUL CHICKERING PIANO, REFINished; looks like new; $195; terms $1 per wk. P. A. Starck Piano Co., 210 S. Wabash.

HIGH GRADE CONOVER PLAYER, WILL sell for $175; regular price $950; terms $10 mo. Carl Anderson, 36 S. State, R. 1224.

HIGH GRADE ANGELUS PLAYER PIANO, bench and rolls. Call Lincoln 5060.

PLAYER PIANO — FOR SALE; CHEAP. Spaulding 10596; any time after 6.

88 NOTE PLAYER PIANO WITH ROLLS cheap if taken at once. 4727 Addison-st.

BABY GRAND PIANO, WONDERFUL TONE; perf. condition. Sunny. 5028.

WILL TAKE PIANO FOR STORAGE AND use of same. Wellington 1227.

Talking Machines.

BRUNSWICK PHONOGRAPH, NEW, $45; easy payments. WADE-TWITCHELL CO., 311 S. Wabash-av., just south of Jackson.

Wind, String, Etc.

USED BARGAINS—
We have a lot of exceptional bargains in slightly used instruments that you can buy cheap. Installments if desired. Drop in and look them over.
CHICAGO MUSICAL INSTRUMENT CO.,
214 S. Wabash. Bent Bldg., 4th floor.

HIGH GRADE CELLO.

Won grade prize at St. Louis Exposition 1903. Bargain for quick sale. No dealer need apply. Phone Ardmore 1810.

ROBERT GLIER VIOLIN, $50. S. G. SLIVA, 3072 Hausman-ct., base.

LEASEHOLDS.

BESHEARS & HENDERSON,
127 N. Dearborn, R. 814. Central 3834.
To lse.—46 rms., 4 gar., Woodlawn, L. 10 yrs., r. $500; 33 rms., walk. dist., N., r. $260, good inc., pr. $5,000, terms.

36 RMS., EDGEWATER, 18 NEWLY FURnished; 10 yr. lease; r. w.; $7,500.
42 rms. and 2 car gar., Woodlawn; rent $465; 10 yr. lease; only $6,500.
HUMPHREY & BARNES, 30 N. Dearborn.

LIPMAN & STEINBOCK, 160 N. LA SALLE. 21 rms., Clark; rent $200; 6 y. l. [illegible]

[illegible]

AUTOMOBILES—GASOLINE.

PEERLESS

Don't Kid Yourself

The newness of that new $800 to $1,500 car you may be considering, with a full year's depreciation to be lopped off the moment you get the bill of sale, will mean little or nothing to you after you drive it away. It is then you will compare it with other cars for what IT will do—what OTHERS will do—how they are built.

We Offer 8 Cylinder Smoothness $1,050 to $1,200

Come in and examine the six beautiful 1923 and 1924 Peerless Type 66 Touring Cars we are offering in this special sale. They are rebuilt, refinished, replated, well equipped with tires and accessories, and capable of rendering steady, uninterrupted service for years. They are reputed for their ability to stay away from the repair shop. Do not deny yourself genuinely comfortable transportation that cost to build, perhaps, three times as much as you can buy it for today. "66" Sedans and Coupes proportionately priced. Come in or call us.

$300 to $400 Buys:

CASH OR TERMS. NO TRADES. Two type 56 Peerless Sedans; one 56 Coupe; in remarkable condition; ready to drive. Today only!

4 UNHEARD-OF VALUES:

Chevrolet, 1923 touring	$175
Ford, 1923 touring	$125
Nash, '21 touring	$300
Olds. '22 baby eight touring	$450

SATISFACTORY TERMS ARRANGED. YOUR CAR ACCEPTED IN TRADE.

Peerless Motor Co.
CHICAGO BRANCH.
[illegible] S. Michigan-av. Calumet 4801.

SAVE MONEY

ALL CARS GUARANTEED 90 DAY SERVICE. TERMS OR TRADE.

Buick tour., 1921, real bargain	$175
Chrysler phaeton, demo., 5 ball. tires	$1,175
Dodge tour., 1921, good condition	$175
Essex tour., 1923, many extras	$275
Ford coupe, 1923, like new, extras	$185
Ford tour., 1923, perf., many extras	$125
Ford rdstr., 1923, delivery box	$125
Haynes tour., 1922, refinished	$225
Maxwell tour., 1924, almost new	$375
Mercer speedster, special, ref.	$375
Overland 4 door sedan, '23, perfect	$290
Oldsmobile tour., 1923, almost new	$250
Overland rdstr., 1923, fully equip.	$150
Peerless phaeton, 1924, almost new	$1,175
Willys-Knight sedan, '24, almost new	$875

Chicago Auto Exchange
4255-57 MILWAUKEE-AV.
PHONES PALISADE 1870-1871.

SIEGEL-WOODS

WILLYS-KNIGHT OVERLAND DEALERS.
50 Guaranteed Used Cars.
ALL STANDARD MAKES. OPEN AND CLOSED MODELS. 10 Ford tourings and roadsters. ALL IN FIRST CLASS CONDITION.
Some as Low as
$5.00
a Week!
7440 Stony Island-av.
Midway 1849.
OPEN EVENINGS AND SUNDAY.

Mortgage Foreclosure SALE! SALE! SALE!

WE HAVE ABOUT 100 CARS THAT MUST BE SOLD; LARGE ASSORTMENT; EVERY CAR GUARANTEED AND IS A BARGAIN FROM $100 UP. TERMS TO SUIT. YOUR CAR TAKEN IN TRADE.

Stearns spt. '23.	Buick spt. '23.
Buick tour. '24.	Buick coupe '23.
Haynes brou'am '23.	Velie sport '24.
Dodge sedan '22.	Chevrolet tour. '24.
Overland sedan '24.	Haynes sport '23.
Hudson coupe '23.	Buick coach '23.
Lexington spt. '23.	Jordan brougham.

AND MANY OTHERS. DEALERS CAN TAKE ADVANTAGE.
STAR AUTO LOAN CO.,
1328 S. Michigan-av. Calumet 1091.

SAVE MONEY

BARGAINS IN USED CARS.

1924 Chevrolet Sed., fully equip.	$400
1923 Chevrolet Sedan	$350
1923 Chevrolet Sedanette	$250
1923 Chevrolet Coupe	$245
1924 Chevrolet Coupe	$345
1923 Chevrolet Touring	$175
1924 Chevrolet Touring	$250
1923 Ford Touring	$175
1924 brand new Chevrolet ½ ton, light delivery truck, 90 day guarantee	$385
Overland Coupe, good cond.	$200
Dodge Sedan, real bargain	$ 95

Ray-O'Connell Motor Co.,
4619-25 MADISON-ST.
Phone Austin 3068-3069.

SPECIAL

Franklin touring car; just like new. Best buy in Chicago. Series 10, 1924 model. $875 cash, balance $65 per month.

GARFIELD MOTOR SALES CO.,
S. E. Cor. 55th and Wabash.

New Chevrolets

1925 Chevrolet, Brand New.

Get your new car for the 4th of July and vacation time. Easy to buy: $59.75 down drives your car home, including large wheel [illegible]

BALANCE $10 WEEKLY.
Ray O'Connell Motor Co.,
[illegible] MADISON-ST. AUSTIN 3068.
OPEN EVENINGS. CHEVROLET DEALERS.

1-10TH DOWN 2% A WEEK

[illegible] CARS TO SELECT FROM.
THE MIDWAY CORP.
6044 COTTAGE GROVE.
[illegible] 4610. Open eves. and Sun.

HUDSON TOURING, $95.

In good mechanical condition. One of [illegible]

[illegible] S. Michigan. Cal. 6052.

$90 EACH.

[illegible] to select from; all light touring cars; [illegible] and lights; good tires; warranted [illegible]; we need the floor space; must sell; [illegible]

UNITED MOTORS OF ILL.
1444 S. Michigan. Calumet 6141.

USED FORDS.
[illegible] DAYS' FREE TRIAL.

$50 and up. Guaranteed. INTERNATIONAL MOTOR SALES
1824 Michigan-av.
Open Sun. and Eves. Victory 7745.

[illegible]

FRANKLIN

FRANKLIN 9-B SEDAN, 5 PASS. A perfectly balanced family car offering extreme comfort for all passengers. This is the model with the high hood, is beautifully refinished Dustproof gray, black superbody and fenders, interior like new, and equipped with 5 new Lee cord tires, snubbers, 2 bumpers, squeegee, clock, tools, etc. These have regularly sold at $1,200. We are offering this one as a special at $985, with $492.50 down, balance easy.

JORDAN, 1923 4 DOOR SPORT BROUGHAM. This car has not had a great deal of use and we are offering it at a price that makes it unusually attractive. First class mechanically and newly refinished in beautiful "Blue Devil Blue," with black superbody and fenders. Interior like new; always protected by seat covers. Equipped with snubbers, step and kick plates, spotlight, 2 bumpers, trunk, motometer and 5 almost new Goodyear cord tires. $1,475. $737.50 down, balance easy.

WINTON SIX 7 PASS. TOURING. One of those models that seem to never wear out. Excellent running; nicely painted; 5 excellent tires; Westinghouse shock absorbers, bumper, squeegee, etc. Top and upholstery excellent. Ideal for country touring or heavy duty. $300. $150 down, balance easy.

FRANKLIN 9-B TOURING. In excellent mechanical condition and refinished by us. Top, upholstery and tires first class. Clock, power tire pump, bumper, lock, etc. Offers you easy riding, easy handling and big gas and tire mileages. Try to match it for every desirable motoring quality you want at $400. $200 down, balance easy.

FRANKLIN 9-B COUPE, 2 PASS. Splendid car for business use or small family. Paint, interior, tires, and mechanical condition excellent; will give you years of service with low upkeep; easy on tires and light running. Has 5 excellent tires [2 new], bumpers, spotlight, stoplight, clock, tools. $850. $425 down, balance easy.

OPEN EVENINGS AND SUNDAYS
YOUR CAR TAKEN IN TRADE

Franklin-Butler Motors

2251 Michigan-av.	Victory 4210.
5460 Broadway.	Edgewater 7510.
808 Grove-st., Evanston.	Evanston 782.

LINCOLN

Motor Cars of Character.

Packard Straight 8, very latest 1925, 5 Pass. Tour., completely equipped, including the "one shot" oil system, "oil purifyer," "fuelizer," balloon tires, Loraine driving light, motometer and thermostat radiator winter front. In no way can this be distinguished from an absolute new car. Our price affords the opportunity of securing one of America's finest cars at a price that will save the purchaser more than $1,000 under the dealer's new car price.

Lincoln 4 pass. phaeton, 1924 series, finished in Lincoln gray, upholstered in long grain Spanish leather. This is the popular open model and almost new. A genuine bargain.

Lincoln 7 pass. tour., finished in a rich Brewster green, upholstered in a bright black finish long grain leather. A real opportunity to secure a car that will deliver years of service and satisfaction, costing you $4,200; our price $2,000.

Pierce-Arrow 5 pass. tour., model 6-38. This is the popular small open car in good running conditon. A real bargain, $600.

Lincoln 4 pass. sed., late series; has had little mileage and is sold with our regular new car guarantee; is now being given a regular new car refinish, including a thorough burnt off paint job, all nickel parts refinished; when complete will present the appearance of an absolute new car.

Charles J. Dempsey, Inc.
4700 Washington-blvd.
MANSFIELD 7700. ATTRACTIVE TERMS. OPEN EVENINGS.

Pierce-Arrow

PIERCE-ARROW 1925 SERIES 80 TOURING. This is the smaller of the Pierce-Arrow models and has received but a thousand miles of careful driving; cannot be distinguished from a brand new car on our floor. It has 4 wheel brakes, 5 balloon tires, 2 bumpers, snubbers, automatic wind shield cleaner, mirror, clock, and carries New Car guarantee. Here is your opportunity to obtain an exceptionally high grade motor car that cost new $3,300 at a substantial reduction. Come in and drive it.

PIERCE-ARROW 5 PASS. SEDAN, SERIES 80, 1925. This car has never been out of our possession. It has been driven only two thousand miles by an executive of this company. In every respect this car has the appearance of a new Pierce. It has 5 balloon tires, 4 wheel brakes, and carries standard New Car guarantee. The price of this car was originally $4,300 and it can be purchased at a substantial saving.

Terms—Trades.

PIERCE-ARROW
FACTORY BRANCH.
2420 S. Michigan-blvd. Calumet 5960.

VACATION SPECIALS.

NEARLY NEW OPEN AND CLOSED BARGAINS; COMPLETELY EQUIPPED, READY FOR THOUSANDS OF MILES; RANGING IN PRICE FROM $175 TO $2,500; EVERY CAR FULLY GUAR.

1924 Hupmobile Coupe, 4 pass.	$795
1924 Nash Touring, like brand new	$685
1924 Ford Tudor Sedan, complete	$445
1924 Studebaker Tour., 7 pass., 6 cyl.	$890
1924 Willys Knight Sport	$665
1924 Jewett Sedan, little used	$985
1924 Durant Sedan, maroon	$565
1923 Maxwell Coupe, 4 pass.	$595
1923 Dodge Tour., fully equipped	$375
1921 Buick Tour., 6 cyl., guaranteed	$285
1924 Cadillac Sedan, V-63	$2,400
1923 Ford Tour., every extra	$195
1922 Pilot, 6 cyl. Tour.	$185

TERMS LOW AS $75 DOWN.
NORTHWESTERN MOTOR CAR CO.
3955 Fullerton-av. Belmont 9887.

ANNUAL SALE

NOW GOING ON AT 6645 COTTAGE GROVE, SOUTH SIDE AUTO SALES. 8 YEARS IN WOODLAWN.
A car at a price and terms to suit every one.

Buick Master 6 Roadster.

Balloon tires, 4 wheel brakes; fully equipped; driven 1,600 miles; give new car guarantee; sell at a bargain; take car in trade. Open evenings till 10 and Sundays. 2810 W. Madison-st.

BUICK.

Late model touring car; perfect condition; fully equipped; bargain at $595. Cash or terms. Studebaker Branch, 6212 Cottage Grove-av.

BUICK—MASTER 6 SEDAN, 7 PASS. EVERY appearance of new car; all good cord tires and perfect car mechanically. Your chance to make a substantial saving. Terms or small car in trade. L. V. 7575.

BUICK COACH, 1925.

Master 6, run 1,100 miles; absolutely like new; sell at bargain. 7615 S. Halsted-st.

BUICK—MASTER 6 RDSTR.

Late '24, in excellent condition; cash or terms. 3037 N. Troy-st. Albany 4640.

BUICK MASTER 6 SEDAN.

Balloon tires; looks and runs as day it left the factory; at 2210 S. Michigan.

BUICK—RDSTR. '25; DRIVEN OVER 1,000 miles; cannot be told from new; winter enclosure and many extras; new car guar.; $875. 4628 Washington-blvd. Austin 9562.

BUICK—COUPE, 1925 MASTER 6; RUN less than 1,000 mi.; like new; is fully equipped; bargain. BENNEGARBE, 1446 N. Long-av. Columbus 8597.

BUICK—COACH, 1925; USED ONLY A FEW weeks; driven 1,000; practically new and fully equipped; new car guarantee; $1,275. 4628 Washington-blvd. Austin 9562.

BUICK RED ROADSTER.

Almost new, fully equipped, $650. Terms, trade. 6353-55 Cottage Grove. Open eves.

BUICK—STANDARD 6 SEDAN, '25, DRIVEN 1,200 mi.; full equip.; velour uphol.; $1,475, tms. 4610 Wash. Aus. 0373.

BUICK — SEDAN, LATE '23; CAN'T BE told from new; full equip.; low mileage; real buy, $875, tms. 4610 Wash. Aus. 0373.

BUICK—1925 STANDARD SIX ENCLOSED tour.; run 3,000 mi.; perf. cond.; $1,075; priv. party. After 6 p. m., Stewart 3030.

BUICK—TOUR., 1924, 45; LIKE NEW; guar.; $900. MR. BROWN, Fairfax 1412. 6108 Cottage Grove.

BUICK — MASTER 6 RDSTR., LATE '24, like new throughout, full equip.; barg., $950, tms. 4610 Washington. Aus. 0373.

BUICK—TOUR., 1924, FULLY EQUIP. LIKE new in every way. Barg. at our price. 2211 S. Michigan. Vic. 5864. Open eves.

BUICK—1923, 6 CYLINDER COUPE; CANnot be told from new. LANGE, 2625 Milwaukee-av. Spaulding 0234.

BUICK—SEDAN, '24, NEW CAR COND.; guar.; terms. 3854 W. Madison.

CADILLAC—TOUR., LATEST V-59, USED SLIGHTLY; BEST OF COND. FULLY EQUIP.; FORCED TO SELL. RAV. 3162. 5729 N. FAIRFIELD, 1ST APT.

CADILLAC V-63 PHAETON.

Almost new, fully equipped. Barg. Terms, trade. 6524-26 Cottage Grove. Open eves.

CADILLAC V-61,

7 passenger suburban; excel. cond.; real buy at $2,100. Hubbell Motor Co., Elgin, Ill.

CADILLAC—61 SPORT PHAETON, 4 PASSENGER, VERY LATEST, WILL SELL CHEAP. OWNER, WELL. 7802.

CADILLAC—PHAETON; RUN VERY LITtle; 5 wire wheels; biggest bargain in town. 3244 Madison.

CADILLAC—61-2 4 PASS. SPORT; RUN only 5,400 miles; a real buy; terms or trade. 6104 Cottage Grove. Dorchester 5100.

CADILLACS — USED, BOUGHT, SOLD, EXchanged; terms. EMIL DENEMARK, 3860 Ogden-av. Tel. Lawndale 0593-0155-1097.

CADILLAC — LIMOUSINE. MODEL 57. Phone University [illegible]

CADILLAC—53 PERF. ONLY $285. LANGE, Buick dist. 3159 N. Clark. Bit. 2840.

CADILLAC—61, '23; PERF. COND.; LOW mil.; like new; barg. Cal. 2600. O'Malley.

CADILLAC SEDAN.

Leaving Chicago, must sell my sedan today. First good offer takes it. You must see it to recognize an unusual opport. to get a good car for little money. Apply Scott's Business Analysis, 153 N. Michigan. Ask for Mr. La Voie.

Cadillac 5 Pass. Phaeton V-59

Late 1921 model; had best of care; 100% perf. every way, exc. tires; full equip.; owner will sac., $750. Irving 6900.

CADILLAC—59 4 PASS. COUPE; ABSOlutely perfect in all details; bargain; $785. 6534 Cottage Grove-av. Midway 6487. TAUBER.

CHANDLER—1925 CHUMMY SEDAN; FULly equipped; run 2,400 miles, in perf. cond.; am unable comp. payments; $500 cash, bal. monthly. State 5960 for appt. and demons.

CHANDLER—5 PASS. COACH, LATE 1924, in perf. cond.; will sacrifice for $850. Ph. Hyde Park 7696.

CHEVROLET

NEWEST 1925 MODELS, DEMONSTRATORS

1 COACH
1 TOURING
CAN BE HAD AT A SUBSTANTIAL SAVING.
LIBERAL TERMS IF YOU WISH.
MILWAUKEE-AV. MOTORS,
2504 MILWAUKEE-AV.
CHEVROLET DEALERS.

CHEVROLET SEDAN, $425.

1924 Chevrolet sedan; tires and motor perfect; original paint like new; bumpers, etc.; fully equipped; see this bargain today; liberal terms. Studebaker Branch, 4653 Washington-blvd.

Chevrolet Sup. Coupe, Lt. '24

Positively like new thruout, has 5 pract. new tires, wheel lock, etc. Equipped with auxiliary box extension. Special at only $400. Easy terms. Durst Chevrolet Co., 741 W. Jackson-blvd. Open eves.

CHEV. AND FORD TOUR.

These cars are all in first class mech. condition and have reverted back to us through mortgage foreclosure. 1450 S. Michigan.

CHEVROLET—COUPE, LATE MODEL; NEW paint; good tires; today, $200; private party. 752 E. 64th-st. Midway 8062.

CHEVROLET—1925 TOUR.; NEW MODEL; $5 down; $1 per day. 3102 Lawrence-av. Irv. 5552.

CHEVROLET—SEDAN, 1924; RUNS PERfect; orig. tires like new; $450, terms or trade. 7020 S. Halsted.

CHEVROLET — TOURING CAR, 1922, IN good condition; today, $65. 752 E. 64th-st. Midway 8062.

CHEVROLET—SEDAN; 1924; $400. 6623 So. Halsted-st.

CHEVROLET—COUPE, '24, BARG., PERF. REO BRANCH, 5710 Bdwy. Ard. 1200.

CHEVROLET — '24 SEDAN, JUST LIKE new; bargain. 3244 Madison.

CHRYSLER

Sport Roadster Standard Sedan

1925 Demonstrators

These two beautiful cars are fully equipped and each carries new car guarantee. Our salesmen dispose of their demonstrators every 60 days, and this gives you an opportunity to effect a saving worth while, and at the same time secure a practically new car. Liberal terms.

Ask for Mr. PAUL or Mr. HATCH.

Burnstine Motor Sales
CHICAGO'S LARGEST CHRYSLER DEALER.
MICHIGAN-AV. at 25TH-ST.
Open evenings and Sunday.

CHRYSLER 1925 COACH,

Fully equipped, 2 bumpers, spare balloon tire, 4 hydraulic brakes, stabilizers, etc. Bargain, $500 down, balance 12 months; private residence. 2559 E. 72d-st. Ph. S. Shore 7203.

Chrysler Brougham, 1925.

4 wheel brakes, balloon tires; give new car guarantee; driven 1,500 miles; sell at a bargain; take car in trade. Open evenings till 10 and Sundays. 2810 W. Madison-st.

CHRYSLER—ROADSTER, LIKE NEW, BALloon tires, Duco finish, bumpers and extra tire; driven less than 2,000 miles; a bargain at $1,350, TERMS. Thomasen Bros., 7334 N. Clark-st. Rogers Park 8710.

CHRYSLER—BROUGHAM, '24; RUN 7,100 miles; perfect condition; bargain; must be seen to be appreciated. 6050 Cottage Grove.

CHRYSLER—BROUGHAM, VERY LATE '24. Wond. cond. Two-toned brown. Extras. Terms. 6 E. 55th-st.

Cleveland De Luxe Sed., $550

1922. In excellent cond. throughout. Wonder. buy for any one wanting a family car. REO MOTOR CAR CO.
2441 S. Michigan. Calumet 6052.

DODGE — SEDAN; LATE 1924; FULLY equipped; mil., 3,400; bargain; $995.

DODGE—Touring, late 1924; like brand new; extras; bargain, $695.

DODGE—Bus. coupe; late 1923; mech. o. k.; looks like new car; bargain, $575.
4614 S. Ashland. Boulevard 8778. Property owners 10% down.

DODGE CLASSE SEDAN, '24.

Has balloon tires; fully equipped; good mechanical condition, as well as paint; $950. HUDSON MOTOR CO. OF ILL., 2647 Milwaukee-av. Spaulding 3100.

DODGE SEDAN, 1924.

Like new; full equip.; barg.; terms, trade. 6811 S. Halsted. Went. 2727. Open eves.

DODGE SEDAN, 1924.

Looks and runs as day left the factory; $750. 2210 S. Michigan. Calumet 2294.

DODGE COACH, 1925.

Run 1,300 miles, fully equipped; immediate delivery at bargain. 7615 S. Halsted-st.

DODGE—SEDAN, 1923; LOOKS AND PERforms like new; many extras; $295 down, $49 a mo. Irving Motor Sales, 117 E. 55th.

DODGE—SEDAN, LATE '24, RUN LITTLE. Like new every way. Guar. Extras. Terms. 6 E. 55th-st.

DODGE—1925 A SEDAN; FULLY EQUIP.; $950; Windsor Park Garage, 7519 Exchange-av. South Shore 5732.

DODGE — '24 BUS COUPE, SNUBBERS, spotlight, bumpers, ex. tire. Lin. 4121.

DODGE—TOUR., CHEAP FOR CASH. CALL Sat. or Sun. a. m., Hemlock 0985.

DODGE—ROADSTER, '21; RUNS PERF.; 5 tires; a bargain; $125. 7020 S. Halsted.

DODGE — '25 SPECIAL A SEDAN, PRAC. new, guar., tms. 3854 W. Madison.

DORT—1923 SEDAN, OWNER MUST SELL CAR IN BEAUTIFUL CONDITION. 5806 LOOMIS-ST. HEMLOCK 0798.

DORT—1921, $125; 5 NEW TIRES; NEED cash. Wellington 2506 after 2:30.

DURANT TOUR., 1924, $475.

This car looks and runs like new; cash, terms or trade. See Mr. Dampman, Calumet 6900. 2220 S. Michigan-av.

DURANT COUPE, 1924.

4 pass.; looks and runs as the day it left the factory. At 2210 S. Michigan.

DURANT—SPT. TOUR., DRUM LIGHTS, extras; motor perf.; $375. 6350 Cottage Gr.

ELCAR TAXI, 1922.

Complete with meter; has all good tires and is mechanically perfect; must be seen to be appreciated; will sell for $125. 2342 W. Division-st. Armitage 1031.

ESSEX COACH DEMO.

New car guarantee; in perfect condition; driven 1,000 miles; better than new; exceptionally equipped; a real bargain; cash or terms. Ask for Mr. Hoolihan, Calumet 6900. 2220 S. Michigan-av.

ESSEX COACH, 1923.

2 tone finish like new; fully equip.; barg. 6811 S. Halsted. Open eves., Sunday.

ESSEX — 4 CYL.; RUNS LIKE NEW; A beauty; real user; $350, terms; trial; trade. Always open. 4835 Irving Pk.-blvd.

ESSEX — COACH, 1924, $525. 6623 So. Halsted-st.

ESSEX—6 TOUR., '24; DRIVEN LITTLE; must sell, $400. 6350 Cott. Gr. Mid. 5907.

ESSEX — COACH, '24; BEAUTIFUL CAR; new car guar.; tms. 3415 W. Madison.

ESSEX—TOUR., '23; NEW TIRES, PAINT; runs perf.; extras; trms. 7020 S. Halsted.

FLINT—SPORT, '25, DRIVEN 2,000 MI. BALLOON TIRES, 4 WHL. BRAKES, $875. EASY TMS. 2317 MICHIGAN. CAL. 6868.

FLINT—TOUR., LOW MILEAGE, EXTRAS; new car guar. 3854 W. Madison.

FORD—SEDAN, '25, RUN OVER 1,000 MI. $200 worth of extras, 5 ball. tires; real buy, $575, terms. 4610 Wash. Aus. 0373.

FORD—TUDOR SEDAN, '25, 6 WEEKS OLD. Like new every way. Guar., balloon tires, extras; terms. 6 E. 55th-st.

FORD—TUDOR, LATE '24, FULLY EQUIPT., bumpers, 5 cord tires, wheel lock, spot light, like new, $425. 3818 Fullerton-av.

FORD—TOURING, 1923; LOOKS LIKE NEW; will take $195 for quick sale. MARINE, Fairfax 7785.

FORD—COUPE, PERFECT CONDITION; $175. Call Sat. after 1 p. m. SUNDBERG, 4818 Cortes-st. Austin 4604.

FORD—COUPE, '25; PRAC. NEW; GUAR.; full equip.; terms. 3415 W. Madison.

FORDS—TOURINGS, $65; COUPES, $100; sedans, $125. Raming, 766 W. Jackson.

FORD—SEDAN, '21 4-DOOR; LIKE NEW; need cash, sac. 4804 Cottage Grove.

FORD—SEDAN, LATE MODEL; PERFECT condition, $160. Private. 1116 N. Clark-st.

FORD—TOUR. 1923, WITH STARTER, ETC. $40 down. 2300 W. Madison-st.

FORD—COUPE, MANY EXTRAS, 90 DAY guar.; $50 down. 2300 W. Madison-st.

FORD — COUPE, '24, LIKE NEW EVERY way. Guar. World of extras. 6 E. 55th-st.

FORD—TOUR., LATE '24, RUN BUT LITtle. Like new. Guar. Terms. 6 E. 55th-st.

FORD—COUPE, '25, JUST LIKE A NEW car, $425. 3266 Fullerton.

FORD—TOURING, 1923, COMPLETELY REbuilt, new paint, $165. 3266 Fullerton.

FORD — TUDOR, '24, IN FIRST CLASS mech. cond.; bargain at $325. Yards 3435.

TUDOR—SEDAN, LATE '24, COMPLETELY equipped, $435, terms. 3266 Fullerton.

Fords—900 to Pick From

$50 CASH. NO EXTRA CHARGE.
Ford Coupes, like new, $170.
Sedans, like new, $175 up.
Tours., roadsters, '23-'24 models, $85 up. Tourings, roadsters, light deliveries, good condition, $40 up. 90 day guarantee on all cars. Open cars taken as first payment.
ALL CARS LIKE NEW.
1925 License for All Cars.
724 MILWAUKEE-AV., COR. CARPENTER.
Also open evenings and Sundays.
CHICAGO'S LARGEST EXCL. FORD DLRS.

Ford Bargains—Look!

300 TO PICK FROM
$40 down, balance 10 months, or trade.

25 tourings, 1922-'23, like new	$100
25 roadsters and speedsters, fine cond.	$100
25 coupes, 1922-'23, like new	$175 up
25 sedans, 1922-'23, like new	$160 up
40 tourings and roadsters, fine cond.	$40
25 light deliveries, A1 cond.	$60

Each car fully covered by
90 DAY WRITTEN GUARANTEE.
CHICAGO'S MOST RELIABLE USED FORD DEALERS.
2737-39 W. MADISON-ST.
Open evenings and Sundays.

Fords—Special Sale

350 REAL BARGAINS TO PICK FROM.
90 DAY WRITTEN GUARANTEE.
$40 down, bal. 10 mos., or trade.

Tourings, 1922s to '25s, like new	$75 up
Roadsters, 1922s to '25s, like new	$75 up
Coupes, 1921s to '25s, perf. cond.	$150 up
Sedans, 1921s to '25s, perf. cond.	$150 up
Trucks, all models, real bargains	$75 up

We carry the finest line of used Fords in the city. Inspect them before buying.
608-14 MILWAUKEE-AV.
OPEN EVENINGS AND SUNDAYS

Fords—300—Fords

PAY $25 DOWN
AND DRIVE HOME YOUR CHOICE.
Tourings, Roadsters, Coupes, Sedans, Trucks.
AUTHORIZED FORD GUARANTEE.
Litsinger-Handin Motor Co.,
AUTHORIZED FORD DEALERS.
757-759 W. Jackson-blvd.
Near Halsted. Open eves. and Sunday.

Fords—500 to Pick From

$50 cash, bal. 1 yr. New car guarantee.
Sedans, like new, 1922-'23, $150 up.
Sedans, 4 door and tudors, 1924, $300 up.
Coupes, like new, 1922-'25, $150 up.
Tourings, like new, 1922-'25, $85 up.
Roadsters, like new, 1922-'25, $85 up.
Best buys and best cars in city.
THREE STORES:
2275 Milwaukee-av., near California-av.
3959 Milwaukee-av., nr. Irving Pk.-blvd.
878 Milwaukee-av., near Racine-av.

FORDS USED FORDS

If you are looking for a bargain in a used Ford investigate our large selection; all overhauled; guar.; priced right; terms to suit; 30 day guar. on parts and labor.

GLENN E. HOLMES, INC.,
AUTHORIZED FORD DEALER.
30 E. Lake-st. Open eves. and Sunday.

FORD TOURING, 1925.

Motor No. 11,840,242; driven only 280 miles; practically a brand new car; fully equipped, has balloon tires, extra tire and cover, wheel lock, etc.; carries guarantee. Car originally sold for $615; save $90 on this car. See MR. ZELLENS, 2220 S. Michigan-av. Calumet 6900.

FORDS GUARANTEED

50 cars, all types and models; terms; see us first. J. J. Stewart. Boul. 9500.
J. J. WRIGHT MOTOR CO.
AUTHORIZED FORD DEALERS.
242 W. 55th-st. Open eves. and Sunday.

FORD COUPE, 1925.

Motor No. 11111833; driven 1,400 miles; 6 balloon tires; fully equipped; new car guarantee; will sell at a bargain; take car in trade. Open evenings till 10 and Sundays. 2810 W. Madison-st.

FORD TUDOR SEDAN, 1924.

Thoroughly overhauled; run better than new; finish excellent. Has Atwater-Kent ignition, Stromberg carburetor, large wheel and lock, etc. Big Bargain. $410; terms. Durst, 741 W. Jackson-blvd. Open eves.

FORD TUDOR SEDAN, 1924,

Fully equipped; must be seen to be appreciated; price $425; terms can be arranged if desired. Hudson-Essex Motor Cars, 2342 W. Division-st. Armitage 1031.

FORD TOUR., 1925, $295.

Motor No. 10,986,811; like new; bumper; spot light; large wheel; 5 cord tires, etc.; used 2 weeks; 90 day written guarantee; $40 to 1-3 down. 2751 W. Madison-st.

FORD COUPES, 1924.

These Fords are all in first class mech. condition and have reverted back to us through mortgage foreclosure. 1450 S. Mich.

FORD COUPE, 1924.

Motor perfect, paint like new; speedo., dashlight, spotlt., large lock wheel; extras; tire; $375, terms. 6728 S. Halsted.

FORD COUPE, 1924.

A1 mechanical condition; must sell immediately; bargain; cash or terms. Call Mr. Dampman, 2220 S. Michigan-av. Calu. 6900.

FORD—LATE 1924 TUDOR; EXCELLENT condition; 5 good cord tires; wheel lock, mirror, wind shield cleaner; price $400. SNOW BROS., 1011 South-blvd., Oak Park. Austin 4422.

FORD COUPE, 1925.

Run 2,000 miles; like new; perfect condition; must sell; bargain. Best offer takes. MARGRAF, 4301 Madison-st.

FORD TOURING, 1923,

In A- condition; has 5 good tires, wheel lock, etc.; a real bargain; $175. Ask for Mr. Hoolihan, Calumet 6900, 2220 S. Michigan.

FORD 5 COUPES

None better; as low as $235; late models; fully equipped; terms to suit the buyer. 3952 Broadway. Open evenings.

FORDS—7 ROADSTERS.

Real values; low as $50; all with starters; some have express bodies; will give terms. 3952 Broadway. Open evenings.

FORD—COUPE, $185; CAN'T TELL FROM new; 5 oversized cord tires, speedo., w. s. wiper, cigar lighter, other extras; wond. running cond.; take $50 dn. or trade. 214 W. Marquette-rd. [67th]. Eng. 3050.

FORD—FORDOR SEDAN, LATE 1924, MOtor No. nr. 10,000,000; wond. cond. throughout; many extras; $435; cash or terms; pri. party. Apply Fri. eve. or Sat. p.m. 1806 N. Mayfield-av. KNAP. Mansfield 8164.

FORD COUPE, 1923.

Good condition, $175 for quick sale. 2732 Indiana-av. Victory 6340.

FORD—SEDAN, $210. RUNS AND LOOKS like new; cord tires, seat covers, spotlt., w. s. wiper, other extras; $65 dn. or trade. 214 W. Marquette-rd. [67th]. Eng. 3050.

FORD—SEDAN, 1922; $250; 2 BUMPERS, shock absorbers, wheel lock, etc.; looks and runs perfect; 90 day guarantee; $85 down, bal. 12 mos. 3431 Irving Park-blvd.

FORD—COUPE, 1923; SHOCK ABSORBERS, wheel lock, 5 cord tires, etc.; looks and runs perfect; 90 day guarantee; $85 down, bal. 12 mos. 3431 Irving Park-blvd.

FORD—TUDOR, 1924; $450; LOOKS AND runs perfect; whl. lock, bumpers, 5 tires, etc.; motor No. 10,000,000; 90 day guar.; $120 down, bal. 12 mos. 3431 Irving Park.

FORD—FORDOR SEDAN, '24; $460; LOOKS and runs perfect; 2 bumpers, whl. lock, 5 tires, speedo., spotlight, etc.; 90 day guar.; $125 down, bal. 12 mos. 3431 Irving Park.

FORD—COUPE, 1923; $340; 2 BUMPERS, spotlight, wheel lock, 5 cord tires, etc.; 90 day guarantee; $100 down, bal. 12 mos.; bargain; act quick. 3431 Irving Park-blvd.

FORD—'23 FORDOR; 2 BUMPERS, SPEEDOmeter, spotlt., wind shield cleaner; in very good appearance; price $375. SNOW BROS., 1011 South-blvd., Oak Park. Austin 4422.

FORD—1922 RUNABOUT; SLIP ON BODY, speedometer and dash lt.; price $125. SNOW BROS., 1011 South-blvd., Oak Park. Austin 4422.

FORD—TUDOR SEDAN, '25; RUN 1,800 MI. Balloon tires, disc whls., 2 bmprs., [illegible] steering whls., speedo., clock, foot accel. $525. 2317 Mich. Cal. 6868.

FORD—SEDAN, $285; LATE 1923; NEW paint, new tires, dem. rims, and extras; pri. party. 3020 No. Albany. Albany 3955.

FORD — FORDOR SEDAN, 1925; ONLY driven 1,100 mi.; $200 in extras; must sell. Garage, 6350 Cottage Grove-av.

FORD—1924 TOUR.; VERY REASONABLE on account leaving city. 3104 Walnut-st. Call bet. 8 a. m. and 12.

FORD—1925, 4 DOOR SEDAN; MUST SACrifice; terms to the right party. 725 E. 64th-st. Midway 8062.

FORD—TUDOR; 3 MO. OLD; FULLY EQUIP.; easy payments; no dealers. Silverman, Boulevard 9100. 3810 S. Wabash.

FORD—COUPE, DEMONSTRATOR; BALloon tires, all equipped; terms. Reeb, Boulevard 9100. 3818 S. Wabash.

FORD—SEDAN, 5 WIRE WHEELS, GOOD cord tires; motor perfect; today $175. 752 E. 64th-st. Midway 8062.

FORD—COUPE, '23; JUST OVERHAULED; car that will give you satisfaction; some extras; $100 down. KARA, 1107 N. Clark-st.

FORD—COUPE, LATE MODEL; COMPLETEly overhauled; $265; terms to the right party. 752 E. 64th-st. Midway 8062.

FORD—1924 COUPE; MANY EXTRAS; RUN 6,000 miles; $345. 3818 Fullerton-av.

FORD — TOUR., LATE '25, GOOD COND., extras, $165. Kedwood 4415 after 5 p. m.

FORD — ROADSTER, 1924; PERF. COND.; like new, with extras; $200. Drexel 6667.

FORD — SEDAN, 1923; BUMPER, CORD tires, etc.; $75 down. 3149 W. Madison-st.

FORD—COUPE, 1923; LIKE NEW; FULLY equip.; terms; trade. 6811 S. Halsted.

FORD—TUDOR SEDAN, 1924; BAL. TIRES; fully equip.; trms., tr. 6811 S. Halsted.

FRANKLIN—SEDAN, 1922; EXCEL. COND. throughout. 1307 W. 71st. Vinc. 9844.

GARDNER—FOR SALE OR EXCHANGE; for equity in lot; 1924 touring; A1 condition. Columbus 0407.

HAYNES SPORT, $475.

Driven 4,200 miles; 6 cord tires; fully equipped; give new car guarantee; bargain; $475; cash or terms. Open evenings till 10 and Sundays. 2810 W. Madison-st.

HAYNES—5 PASS. SED.; '24; LIKE NEW; mil. 4,500; barg.; terms. 4614 S. Ashland. Boul. 8778. Property owners 10% down.

HUDSON COACH, 1924.

Repainted; has all good tires; fully equipped; will sell for $900, cash or terms. Hudson-Essex Motor Cars, 2342 W. Division-st. Armitage 1031.

HUDSON '25 SEDAN.

Driven 1,700 miles; fully equipped; give new car guarantee; sell at a bargain; take car in trade. Open evenings till 10 and Sundays. 2810 W. Madison-st.

HUDSON—COACH, 1923. THIS CAR IS IN the best of condition; motor has recently been overhauled and will give carefree service for several years to come. Bargain $645. Terms to suit. STUDEBAKER BRANCH, 7424-38 Stony Island-av. Fairfax 9557.

HUDSON COACH, 1925.

Driven 1,100 miles; balloon tires, disc wheels; fully equipped; sell at a bargain; take car in trade. Open evenings till 10 and Sundays. 2810 W. Madison-st.

HUDSON COACH, LATE '24.

Fully equipped and practically new. Because of illness, must sacrifice, $850. Belmont 0123.

HUDSON COACH, 1925.

Driven only 2 mos.; fully equipped with trunk, 5 ball. tires, 2 bumpers, seat covers, and other extras; barg. 6811 S. Halsted.

HUDSON—SEDAN, LATE 1923; REPAINTed and renickeled; upholstery and tires, in fact, entire car in A-1 condition; can be bought at the low figure of $875. GORDON MOTOR CO., 2419 Michigan-av. Victory 3500.

HUDSON 1924 SPORT.

Almost new, fully equipped, $695. Terms, trade. 6353-55 Cottage Grove. Open Eves.

HUDSON — 1922 MODEL SEDAN, NEWLY painted; must sell; could give terms if necessary. Call from 7 to 11 p. m., 752 E. 64th-st. Midway 8062.

HUDSON—SPT., LATE MODEL, 5 NEARLY new tires, seat covers, all nickeled; cost $1,800; my price $675. 6350 Cottage Grove.

HUDSON—7 PAS., MECHANICALLY PERF., fast and durable; $350, terms; trial. Always open. 4835 Irving Park-blvd.

HUDSON—SPORT 1923 MODEL; JUST LIKE new; extras; must sell today. Keys. 5298.

HUDSON—SEDAN, $400. 6623 SO. HALsted-st.

HUDSON—COACH, 1923, $550. 6623 SO. Halsted-st.

HUPMOBILES

ALL MODELS, OPEN AND CLOSED.
LIBERAL TERMS.
Royal Sales & Service,
Trades Accepted.
339 E. 55th-st. 6627 Cottage Grove.

Hupmobile Club Sedan, 1924.

Mechanically O. K.; fully equipped; bargain. See Mr. Dampman, 2220 So. Michigan-av. Calumet 6900.

HUPMOBILE—SPECIAL SPORT, LATE '24; body finish of beautiful dustproof green gray; has all necessary extras; special bargain, $750; terms or trade. 5107 N. Clark-st. Open evenings.

HUPMOBILE—TOUR., $220; BRAND NEW; Mason cord tires, reconditioned like new; lots of extras; take $85 dn. or trade. 214 W. Marquette-rd. [67th]. Eng. 3050.

HUPMOBILE SEDAN, $950.

Like new. Duco finish and disc wheels; barg. Car in trade; terms. 4701 Madison.

HUPMOBILE—1923; 2 PASS. COUPE; NEWly painted; many extras; 1st class condition; sacrifice. PROGRESS MOTOR SALES, 2470 Milwaukee.

HUP—ROADSTER, A1 SHAPE WITH WINter enclosure for $375; just the thing for professional men or salesman. 1514 Blue Island-av. Roosevelt 1932.

HUPMOBILE—'23, 4 PASS. COUPE; REFINished like new; bargain. LANGE, 2625 Milwaukee-av. Spaulding 0234.

HUPMOBILE — CLUB SED., '25; DE LUXE equip.; like new; barg., terms. 4614 S. Ashland. Boul. 8778. Prop. own. 10% dn.

HUP — TRG. '24, BIRD SYKES WINTER enc.; barg. REO, 5710 Bdwy. Ard. 1200.

JEWETT TOURING.

Run 5,500 miles; new car guar. and service; $650. Open evenings. 4701 Madison.

JEWETT — 1922; REPAINTED; FULLY equipped; this car is like brand new in every respect; will consider trade. H. ROMONOW, 2470 Milwaukee. Spaulding 1302.

JEWETT — DE LUXE TOUR., '24; THIS popular, fully equip. car can be bought at a great saving. 5351 S. Ashland.

JEWETT — '24 BROUGHAM, LIKE NEW, barg. REO BRANCH, 5710 Bdwy. Ard. 1200.

JORDAN VALUES

Jordan Touring Car. Original finish [Crane Simplex], original tires; driven only short distance; spare tire, bumpers, courtesy lights, trans. lock, etc. $300 down, bal. easy.

Jordan, 1923, "Blueboy" MX 4 pass. A most exclusive body style by Jordan in new Cobalt blue and backed by our new car guarantee; tires, upholstery and details way above the average; has spare tire, 2 bumpers, many extras; $460 down, balance easy.

Jordan Sedan, 1923, 5 pass. New car condition; lowest this model ever offered; Burgundy Old Wine finish; perfect; interior shows no signs of use; equipped with 2 bumpers, shock absorbers, motometer, automatic windshield cleaner, mirror, spotlight, floor heater, and 5 excellent cord tires; guaranteed by us; $550 cash, balance easy. See and ride in it at once.

JORDAN DEALERS.
3252-3258 Milwaukee-av. Keystone 6320.

JORDAN — SEDAN, '24; THIS, LIKE ALL the other Jordans sold by us is absolutely 100%. A written description will not do justice, but a personal call will quickly show you what unmatched quality value can be obtained here for only $1,825.
6111 Broadway. Sheldrake 4803.

JORDAN SPORT TOURING.

Driven very little. Can't really be called a used car. Carries complete equipment. Need cash. Must sell. 6403 S. Ashland.

JORDAN—MODEL M 5 PASS. TOUR; REfinished in dustproof gray; in excellent condition throughout; a bargain for $500. SOUTH SIDE MOTOR CAR CO., Jordan Dealers, 6140-42 Cottage Grove-av. Fair. 1030.

JORDAN—1924 BLUE SPORT, LIKE NEW; has air springs and many other extras; a real buy at $985. 4628 Washington-blvd. Austin 9562.

JORDAN — BLUE BOY, '24; REFINISHED like new; cord tires, bumpers, spotlight, lots of extras; mech. perf.; $775. 1741 Madison.

JORDAN—BLUE BOY; ORIGINAL PAINT; driven 7,000 miles; price $785. Univ. 3954. 726 Forest-av., Evanston.

JORDAN—1924 SPORT SEDAN; EXCELLENT COND.; FULLY EQUIPPED; OWNER COMPELLED TO SAC. KILDARE 9821.

KISSEL—2 PASS. RDSTR. CLASSY LITTLE sport job. A barg. at our price. 2211 S. Michigan-av. Vic. 5864. Open eves.-Sun.

LEXINGTON—SEDAN; 5 PASS., A1 MEchanical condition, general appearance very good; 5 new cord tires; bargain at $450. Terms. STUDEBAKER BRANCH, 7434-38 Stony Island-av. Fairfax 9557.

LINCOLN—4 PASS. SEDAN, 2 WINDOWS; one of those cars the public like; good paint and tires; excellent as to mechanical condition; new car guarantee by authorized Lincoln dealer. Call us and see the car. Bittersweet 2960.

LOCOMOBILE SPORTIFF.

Latest model 4 pass., 4 wheel brakes; cannot be distinguished from a new car; run only a few thou. mi. Priced right for quick sale. 6901 Constance-av. Dor. 7242.

MARMON SPORT, 4 PASS.

Driven 3,200 miles; fully equipped; give new car guarantee; sell at a bargain; take car in trade. Open evenings till 10 and Sundays. 2810 W. Madison-st.

MARMON — '21 4 PASS. SPORT. PERF. cond.; owner must sacrifice before Sat. noon; first $500 takes it. 740 N. Hamlin. Ked. 7738.

MAXWELL SPORT, 1924.

5 pass., maroon finish; khaki top, spare tires mounted on sides; drum tire covers; rear trunk; car like new in every respect; economical on gas, oil, and tires; doesn't need repairing; new car guarantee; $475; easy terms or trade; $189 down, balance ten months. 7037 Stony Island-av. Midway 8543. Open all the time.

Maxwell Sedan, Late '23.

Bumpers, spotlt., moto., seat covers, spr. tire; $750. trms., trd. 6811 S. Halsted.

MAXWELL—COUPE, '24, TWO PASS. RUN little. Like new. Guar. Extras. Terms. 6 E. 55th-st.

MAXWELL—CLUB SEDAN, LATE '25. Slightly used. Fully equip., including balloon. Terms. 6 E. 55th-st.

MAXWELL—SPORT TOUR., '24, CALIFORnia top. Also '24 green sport tour. Both with many extras. Terms. 6 E. 55th-st.

MAXWELL — SEDAN, VERY LATE '24. New car cond. guar. Extras. Terms. 6 E. 55th-st.

MAXWELL — SPORT; MAROON; FULLY equipped; private party. Must be sold cheap. 2618 N. Oak Pk.-av. Columbus 9411.

MAXWELL—COACH, 1924, $695. 6623 SO. Halsted-st.

MERCER SPEEDSTER.

Latest model; the classiest 2 pass. car in town. Priced right for quick sale. 6901 Constance-av. Dorchester 7242.

MERCER—4 PASS. SPT., '23 TYPE; 6 WIRE whls., orig. paint and mech. like new; $850. 2317 Michigan. Cal. 6868.

MERCER—SPORT, $395. 6623 SO. HALsted-st.

MOON COACH, 1925.

Driven 1,200 miles; balloon tires, 4 wheel brakes; fully equipped; give new car guarantee; sell at a bargain; take car in trade. Open evenings till 10 and Sundays. 2810 W. Madison-st.

MOON—'23 TOUR., CAL. TOP, EXC. COND., $625. REO BRANCH, 5710 Bdwy. Ard. 1200.

NASH TOURING, 1922.

In very good shape mechanically. Special paint job. Will sacrifice for quick sale. $275. Cash or terms. 2647 Milwaukee-av. Spaulding 3100.

NASH TOURING, 1925.

A low mileage current model car at a very substantial discount; runs perfect; trade; low terms. Keystone 2968. 4701 N. Kedzie.

NASH—'25 DELUXE SPT. TOUR., BIG 6, 4 BRAKES, BALLOONS, ETC. DRIVEN 3,800 MI. SAC. $500 LOSS. WELL. 7802.

NASH—TOUR., LATE '23, WOND. COND. Guar. Extras. Terms. 6 E. 55th-st.

NASH—SPORT RDSTR., LATE '24; FULL equip.; prac. new; barg. 7615 S. Halsted.

OAKLAND—SEDAN, NEW, NEVER USED; balloon tires, 4-wh. brakes; sells for $1,550; take $1,250; terms. GITHENS CO., 2134 Michigan-av. Calumet 6750.

OAKLAND — SEDAN, 1924; BUCKINGHAM gray Duco finish; 5 new balloon tires; completely equipped. It couldn't be nicer in appearance or mechanical condition. $1,050. $275 down. 2426 Michigan-av. Open evenings.

OLDSMOBILE SEDAN, 1924.

In very best of condition and very reasonably priced. Can be seen at 2647 Milwaukee-av. after 1 o'clock any afternoon. H. J. MARTENSEN.

Oldsmobile '24 Touring, $375

Driven 2,900 miles; fully equipped; give new car guarantee; $375, cash or terms. Open evenings till 10 and Sundays. 2810 W. Madison-st.

OLDSMOBILE—COACH, '25, RUN CAREF. 1,100 mi., prac. new, ball. tires, many extras, $875, tms. 4610 Wash. Aus. 0373.

OLDSMOBILE—'24 SEDAN; LIKE NEW. LANGE, BUICK DIST., 3159 N. Clark. Bit. 2840.

OLDS — SPT., '24; LOOKS, RUNS FINE; new car guar.; tms. 3415 W. Madison.

Overland '23 Touring, $150,

driven 4,800 miles; give new car guarantee. Bargain for cash; $150. Open evenings till 10 and Sundays. 2810 W. Madison.

OVERLAND — CHAMPION, 1924; OVERhauled and repainted; new tires; looks and runs like new; barg., $385; terms. 1908 Irving Park-blvd.

OVERLAND — SEDAN, 1925; FULLY equipped; duco finish; wonderful buy; trade it in on Willys-Knight. 6050 Cottage Grove.

OVERLAND — SEDAN, '24; LIKE NEW; perf. cond.; best buy in the city. 6048 Cottage Grove.

OVERLAND—TOUR., '22; RUNS PERFECT; a barg.; $150. 7020 S. Halsted. Stew. 2377.

OVERLAND—TOURING, 1924; PRACTICALly new; $300 cash. 4515 Wentworth.

OWEN—MAGNETIC LIMOUSINE; A PERfect car for private taxi service; in excellent condition throughout; tires, paint and mechanically; get into the livery business at little expense with a good car; $500 cash or terms. If necessary call Bittersweet 2960, ask for Mr. Mason.

PACKARD COUPE

With balloon tires and a special Holbrook body. De luxe equipment, including all the necessary accessories.
$2,750.

Harris & Rodgers
2330 S. Michigan-av.
Calumet 3437. Open Sunday and evenings.

PACKARD 1925 COUPE.

5 Pass. Single 6. Equipped with trunk, disc wheels, one shot oiling system, bumpers, etc. Bargain, $850 down, balance 12 months. 6519 Cottage Grove-av. H. P. 5887.

PACKARD — ROADSTER, STRAIGHT 8, carefully used by PACKARD salesman as demonstrator. Here is your opportunity to buy a perfect high class car at tremendous saving. 636 Madison, Oak Pk. Aus. 2100.

PACKARD—'24, 5 PASS. BROUGHAM, 2-26 MODEL, 4 BRAKES, TRUNKS, BUMPERS, DISC WHEELS, WILL SELL AT REAL BARGAIN. WELL. 7797. 1143 DIVERSEY-BLVD.

PACKARD—STRAIGHT 8 SEDAN, '24; CAN'T be told from new thruout. 2211 S. Michigan. Vic. 5864. Open eves.

PACKARD—4 PASS. SPT. SPEC. CAR WITH DISCS, ETC. SAC. OWNER, WELL. 7802.

PEERLESS '23 BROUGHAM.

This beautiful 5 pass. Brougham has had the very best of care and is in very good condition; fully equipped and has appearance of new; will dispose of at bargain.
HYDE PARK MOTOR SALES,
SOUTH SIDE PACKARD DEALERS,
5122 Lake Park-av. Fairfax 9742.

PIERCE ARROW—SERIES 80, 7 PASS. touring. Never driven a mile. Fully equipped in every way, including Bird Sykes Steel Winter Enclosure. At a big reduction by former Pierce Arrow Dealers, 6335 Broadway. Sheldrake 1211.

PIERCE-ARROW — TOUR. CAR, 6-38; MAroon color; exc. cond.; $400. PAULMAN & CO., 2420 S. Michigan-av. Cal. 5960.

R. & V. KNIGHT TOURING.

1922 7 passenger, wonderful condition throughout. Full equipment with winter enclosure. Bargain for quick sale. $325. 2021 Addison. Wellington 0906.

REO BROUGHAM

$395 CASH,

Balance easy terms, buys this current model close coupled sport sedan. It is finished in simplex gray and equipped with ball. tires, 2 bumpers, moto. and spare tire; carries new car guarantee, service.
SEE IT NOW AT
REO MOTOR CAR CO.,
[FACTORY BRANCH].
2441 S. Michigan. Calumet 6052.

Reo Sport Phaeton

$285 CASH,

Balance terms, buys this late model spt. car in the original finish; like new and completely equipped.
SEE IT NOW AT
REO MOTOR CAR CO.,
[FACTORY BRANCH].
2441 S. Michigan-av. Calumet 6052.

REO SEDAN

Series C, refinished in dustproof gray and equipped with new Royal cord tires, automatic wiper and spotlight; fully guaranteed; cannot be told from new; terms.
REO UPTOWN BRANCH,
5710 Broadway. Ardmore 1200.

REO SEDAN, 1923.

Beautifull refinished in Simplex gray and entirely rebuilt; has disc wheels and complete equipment, including 5 practically new tires. A great value at $1,350.
CHICAGO FLINT COMPANY,
2458 S. Michigan-av. Victory 8066.

REOS.

All models; rebuilt and guaranteed.
E. KULLBERGER, 1441 E. 75th-st.

REO—SEDAN 1925, ABSOLUTELY LIKE brand new. Run less than 1,500 mi. caref. 2211 S. Michigan. Vic. 5864. Open eves.

RICKENBACKER — COUPE, MODEL 25; driven 2,800 miles; fully equipped; like new; $1,395. CICERO BUICK CO., 5504 W. 22d-st.

RICKENBACKER—'24 SEDAN, 4 BRAKES, discs, bumpers, etc. Car cost $2,300. Owner will sell at 50% off. Wellington 7797.

ROAMER SPORT, $675.

Driven 3,200 miles; Continental motor; give new car guarantee. Bargain; $675; terms. Open evenings till 10 and Sundays. 2810 W. Madison.

STANLEY STEAM CARS.
O'BRIEN MOTOR COMPANY
2349 MICHIGAN-AV. CAL. 5360.

STUDEBAKER.

5 passenger, light 6 sedan; beautiful condition; completely equipped; $975; cash or terms to suit. Studebaker Branch, 6212 Cottage Grove-av.

STUDEBAKER—BIG SIX, 5 PASSENGER brougham, 1923; original finish like new; driven only 9,000 miles. Has all necessary equipment. $985. Terms to suit. STUDEBAKER BRANCH, 7434-38 Stony Island-av. Fairfax 9557.

STUDEBAKER—'24, BIG 6 7 PASS. SEDAN; 6 disc whls., one mounted on each side with brand new balloon tires; like a new car; $1,350. 6534 Cottage Grove-av. Midway 6487. TAUBER.

STUDEBAKER SEDAN.

Light 6. Run 3,000 miles. New car guar. Take car in trade. Barg. 4701 Mad'n.

STUDEBAKER—1924 BIG 6 BROUGHAM; positively like new; fully equipped; new car guarantee; a real bargain at $1,275. 4628 Washington-blvd. Austin 9562.

STUDEBAKER—1923, BIG 6 SEDAN; 6 DISC whls., new tires, paint and mech., like new. $975. 2317 Michigan. Cal. 6868.

STUDEBAKER—BIG 6, 7 PASS. TOURING, 1923; condition A1, and looks like new car; $450; terms. 1924 Madison-st.

STUDEBAKER — TOUR., LATE MODEL; this car has appearance of new car; only $275. 752 E. 64th-st. Midway 8062.

STUTZ—SPORT ROADSTER, 1924; 4 MOS. old; same as new. Sacrifice for quick sale. Drexel 0418.

WILLS-STE. CLAIRE SPORT

Driven 3,200 miles; prettiest equipped car in this city; new car guarantee; sell at a bargain; take car in trade. Open evenings till 10 and Sundays. 2810 W. Madison-st.

WILLS STE. CLAIRE—SEDAN, A1 COND.; must sell at once; $875. 7615 S. Halsted.

WILLYS-KNIGHT, '24, COUPE SEDAN DE LUXE, $985.

1924, 5 pass. coupe sedan. Cannot be told from new. Paint, tires and motor perfect. Bumpers, trunk, extra tire, etc. See this bargain today. Liberal terms. STUDEBAKER BRANCH, 4653 Washington-blvd.

WILLYS-KNIGHT.

All models on display. Liberal allowance on your used car. Terms to suit you. Open evenings till 10 and Sundays. 2810 W. Madison. Tel. Van Buren 3200.
GAYNOR & McCORMICK,
Willys-Knight and Overland Distributors.

Willys-Knight Touring, $675

Driven 3,600 miles; very late, 1924; fully equipped; give new car guarantee; bargain; $675, cash or terms. Open evenings till 10 and Sundays. 2810 W. Madison-st.

Willys-Knight Coupe-Sedan.

Very late 1924; 3,200 miles; give new car guarantee; $900, cash or terms. Open evenings till 10 and Sundays. 2810 W. Madison.

Willys-Knight Sedan, 1923.

4 door, like new; fully equip.; $850, trms., trd. 6811 S. Halsted. Open eves. Went. 2727.

WILLYS KNIGHT—COUPE SEDAN, 1924; driven very little; excellent condition.
ENGLEWOOD OVERLAND CO.
5952 S. Halsted. Wentworth 8257.

WILLYS-KNIGHT—'23 TYPE SPT., REF. A 2 tone tan, seat covers, nickel disc whls. Very classy. $725. 2317 Mich. Cal. 6868.

WILLYS-KNIGHT — SEDAN; A1 COND. runs and looks like a new car. Has new car guarantee. 4035 Washington. Col. 0131.

MOTOR TRUCKS.

REO

ANNUAL CLEARANCE SALE ON USED TRUCKS.

YOU CAN BUY THESE CARS AT PRACTICALLY YOUR OWN PRICE.
Now is the time to buy, as nothing will be reserved during this clearance sale.
Some of our best values are listed below.

1924 Ford, panel	$325
1924 high stake	$425
1923 Federal 1½ ton chassis, perf. cond.	$[illegible]
Vim panel	$[illegible]
Ford panel	$[illegible]

REOS FROM $100 UP.
REO MOTOR CAR CO.,
[Factory Branch]
2441 S. Michigan. Calumet 6052.

BANKERS' SPECIAL.

We have over 50 repossessed trucks in excellent condition at prices that talk for themselves.

A FEW OF THE MANY

1½ ton brand new trucks	$895
2 ton brand new trucks	$1,295
2½ ton Federal	$650
5 ton Pierce Arrow	$875
2 ton White, stake	$775
5 ton G. M. C. dump	$950
3½ ton Mack chassis	$1,550

Liberal terms. Open evenings.
BANKERS TRUCK CO.,
NOT INC.
1503 S. MICHIGAN-AV.

Bargains in Used Trucks

1, 2, AND 3 TON CAPACITY.

1-2 Velie with cabin body.
1 ton International with furniture body.
1 ton International with Chicago stake body.
1 ton International with express body.
2 3 ton Internationals.

International Harvester Co.
OF AMERICA.
Sta. No. 3, 2919 S. Western-av. Canal 2373.

FORD TON TRUCKS,

1923-'24 MODELS.
200 TO PICK FROM.
90 DAYS' WRITTEN GUARANTEE.
$20 cash, balance 10 months; high and low stake, express, canopy and panel bodies; also dump trucks, $75 up.
724 MILWAUKEE-AV., COR. CARPENTER.
Open evenings and Sundays.
Horses taken in exchange.

TRUCK BARGAINS

2½ ton Master dump body	$250
2 ton Republic, Chicago stake body	500
2 ton Diamond T, choice of body	700
2 ton G. M. C., choice of body	700
5 ton Sterling, chassis and cab	1,600

and 25 others at equally attractive prices.
General Motors Truck Co.,
2247 PRAIRIE-AV. CALUMET 3448.

TRUCKS

FORCED TO LIQUIDATE
52 Traffic and Parkers
MUST BE SOLD IN 30 DAYS.
SEE AL BUKER.
2718 WENTWORTH. VICTORY 3088.

Ford Trucks—All Models.

Large assortment all body types to pick from at real bargain prices, 90 day written guarantee; $40 down, bal. 10 mos.
608-14 MILWAUKEE-AV.
OPEN EVENINGS AND SUNDAYS.

GARFORD BARGAINS.

2½ ton high-high Garford stake body.
3½ ton Garford dump and hoist.
No carrying charges. Terms.
2258 Calumet-av. Calumet 5060.
JOS. A. HALAZ, MGR. USED TRUCK DEPT.

FORD TRUCKS, 1924-1925.

Completely overhauled, any style new body; new car guarantee. Price $165; 1-3 cash, bal. 10 mos. VRBA MOTOR CO. authorized Ford dealers, 5100 W. 25th-st. Lawndale 0717.

2 FORD STAKE TRUCKS.........BARGAIN
Chicago 3½ ton chassis and cab.....Bargain
LIBERAL TERMS.
AMERICAN LA FRANCE,
3830 Michigan-av. Boulevard 5880.

SELLING OUT WHITE 2 TON, PERFECT; Packard 2½ ton, stake; Giant, 2 ton stake; Dodge, panel, late; G. M. C., 1 ton; Sandow, 3½ ton stake; Pioneer, 1 ton, long panel; Service, 1 ton, almost new. Sac. at your own price. Menard Storage Co., 5829 Madison-st. Mansfield 3636. Open eves and Sunday till 6.

CHICAGO 2½ TON TRUCK—$1,050. STAKE body; good rubber; excellent mechanical condition. TERMS.
CHICAGO TRUCK SALES, INC.
431 So. Jefferson-st. State 6476.

MASTER 1½ TON.

Choice of body. First class condition. Priced for quick clearance. Terms. ZLISER MOTOR TRUCK EXCH., 2002 S. Wabash.

FORD TRUCKS.

Used; all types for any line of bus.; terms. LAWDER BROS., Authorized Ford Dealers, 69th, nr. State.

STEWART SPEED WAGON.

1 ton closed cabin; good condition, $500 if taken at once. 2732 Indiana-av. Victory 6340.

FOR SALE—CONTINENTAL MOTORS, 3 brand new model B 5; 4½ inch bore by 6 inch stroke; standard specifications; price less than manufacturer's. Eaton-Davis Co., 2502 S. Wabash. Ph. Victory 0775.

Ford and Chev. Panel Trucks

Pract. new, perfect mechanical condition, and guaranteed, reverted to us by mortgage foreclosure. See them at 1450 S. Michigan.

CHEVROLET—1924, LT. DELIVERY GROcery truck, like brand new in every respect, $350; terms if desired. Progress Motors, 2470 Milwaukee-av. Spaulding 1302.

PACKARD DUMP

6 ton truck. In perfect mechanical condition. $1,250. Mr. Cohen, Calumet 7400.

FORD TRUCKS—HIGH STAKE, PANEL, EXpress, groc., laundry; E. Z. pay.; new guarantee; terms. 2411 Milwaukee-av.

30 REAL BARGAINS IN REBUILT AND REconditioned trucks. Very liberal terms. 2929 S. Wabash-av., or phone Victory 7500.

G. M. C. TRUCK, 5 TON HIGH STAKE, cheap. Quirk Bros. Garage, 1212 W. Madison-st. Haymarket 5744.

HARVEYS [2], 1½-2 TON STEEL EXPRESS bodies; 10 ft. long; $650 each.

HARVEY MOTOR TRUCKS, PULLMAN 1328.

KELLY-SPRINGFIELD, 2½ TON, DUMP body, pneu. tires, good road trucks, only $1,000. 1810 Michigan-av. Calumet 5412.

FORD ENCLOSED LT. DELIVERY, PANEL body, just like new; reas. Prospect 4547.

INTERNATIONAL—1 TON; GD. COND.; GOing out of bus.; cheap. 2636 W. 22d-st.

DODGES—PANEL AND SCREEN DELS. $150 and up; A-1 cond. 2467 Archer-av.

GARAGES—FOR SALE & TO RENT.

Special Garage Offering.

12x18, 1 car, $10 cash, $9 per mo.; 18x18, 2 car, $10 cash, $11.50 mo., inc. int. See samples, 912 N. Kedzie-av. Ph. Kedzie 7217, or main office, 4307 W. 24th-pl. Lawndale 1877.

DOUBLE WALL GARAGES.

Buy now and get a DOUBLE WALL FREE. $5 DOWN.
Lined with felt and 1x8 shiplap.
CITY-WIDE BUILDERS,
3927 W. Grand-av. Spaulding 4040.

EXTRA SPECIAL OFFER — $118.75 BUYS garage delivered on your lot; easy payments; 40 designs and sizes. Get FREE Garage Book 2A86 at 30 N. Dearborn-st. See garage on display. Sears, Roebuck & Co.

WE BUILD TO ORDER ON YOUR LOT PERmanent 2 car garage complete for $142.50 and up. Call Boulevard 3485.
STAR GARAGE BUILDERS.

TO RENT—7,500 SQ. FT. CLEAR FLOOR space; Blue Island-av., nr. Ashland; will sell or lease. A. E. HAHN, 2513 S. Robey-st. Canal 3404.

PERM. 2 CAR 18X18 GARAGE BUILT ON your lot; $5 cash, balance $11 monthly. REO CO., 2810 Van Buren-st. Nevada 7707. Open eve. branch, 3260 Grand-av. Alb. 4386.

BRICK GARAGES BUILT AT LOW PRICES. 2 car, $750; 3 car, $1,100; 4 car, $1,400; 5 car, $1,700. Phon J. Faber, builder, South Shore 5984.

GARAGES—18X18 BUILT COMPLETE WITH shingled roof, inclosed eaves and hardware, $226. A. M. Enger. Ph. Albany 3220.

NEW LUMBER FOR 18X18 GARAGE, $115; built complete, $229. Ben Tupler Co., 2901 W. 36th-st. Ph. Lafayette 4374-5.

PERMANENT FRAME GARAGES—Built; $159 and up; cash or terms. RAMON BROS., 2540 Milwaukee. Alb. 6389.

PERM. 2 CAR GARAGE, $140.75, COMplete; best material and work guaranteed. Lyon Garage Builder. Phone Albany 4808.

BRICK GARAGES, ALL SIZES. PH. BEL. 9474. W. Hammerstroem, 3127 Fullerton.

GARAGES, PORCHES, BUNG. AND CEment wk. Gibbons Bros. Ph. Albany 7508.

TO RENT—GARAGE; CAPACITY 5 CARS. 3345 Washington-blvd. Van Buren 3846.

AUTOS TO RENT AND WANTED.

RENT-A-CAR
"DRIVE-IT-YOURSELF."
YELLOW SYSTEM.

High class gear shift cars or Fords, open or closed models, 12c to 20c a mile, including gas, oil and insurance.

175 W. Monroe-st.	Main 5050.
1426 S. Michigan-av.	Cal. 5050.
844 E. 63d-st.	Engle. 5050.
6218 Cottage Grove-av.	Dor. 5050.
3049 W. Wash.-blvd.	Ked. 5050.
1131 Devon-av.	Rog. Pk. 5050.
4346 Broadway.	Grace. 5050.

OPEN DAY AND NIGHT.

AUTOMOBILE RENTAL CO.

Drive your choice of high grade insured cars by the hour, day or week; rates regardless of mileage except Fords, 15c a mile. 1827 S. Michigan-av. Cal. 3276.

WANTED—COUPE, SEDAN, ANY MAKE, for month; state terms. Address B 270, Tribune.

FOR HIRE—UP TO DATE SEDAN AND chauf. hr., day, or wk. Ph. Midway 6237.

MOTOR TRUCKS TO RENT & WTD.

HARVEY MOTOR TRUCKS.

All sizes to rent for hauling or for sale. Salesroom, 1233 S. Wabash-av. Service station, Phone BOULEVARD 9000. Belmont 0248. Works, Harvey, Ill. Harvey 68.

HAULING, DELIV., ETC., REAS.; FORD 1 ton; day or contract. Phone Cicero 3026.

AUTOMOBILE LOANS.

YOURS FOR THE ASKING

You can borrow money on your car in any reasonable amount in strict confidence within 10 MINUTES. None of the customary inquiries, delay, or red tape. You can store or drive your car, or we will sell it for 5% commission.
If your present payments are too large we will refinance your car and reduce your monthly payments.
Quick action; courteous service.

Star Auto Sales
1328, 30 S. MICHIGAN-AV.
CALUMET 1091. 2D FLOOR.

IMMEDIATE SERVICE

YOU CAN BORROW MONEY ON YOUR CAR AND STILL DRIVE IT.
GET REAL ACTION.
We render a unique service inasmuch as we are opened all day, all night, and Sunday and every holiday.
CHICAGO'S MOST CONVENIENT FINANCING.
1827-29 MICHIGAN-AV.
CALUMET 3276-3267.
J. WOOLF.

USE GOOD JUDGMENT

When you borrow money on your car.
15 MINUTE SERVICE.
No Red Tape. No Delay.
PAY BACK MONTHLY OR STORE AT REDUCED RATES.
Maxine Finance Corp.
Main Office, 2454 Michigan.
6154 Cottage Grove-av.
4846 Broadway, Cor. Sherdn.
North and south side offices open till 9 p. m.
PHONE ALL DEPTS., CALUMET 0053.

10 MIN. SERVICE MONEY LOANED

ON YOUR AUTOMOBILE.
DRIVE IT OR STORE IT WITH US.
PAY US BACK IN MONTHLY NOTES.
OPEN EVENINGS AND SUNDAYS.
Garfield Motor Sales Co.,
S. E. COR. 55TH-ST. AND WABASH-AV.
ENGLEWOOD 0027.

AUTO LOANS

"Instant Service."
Reliability Your Safeguard.
Established 1912.
LEWIS E. BOWER
1240 S. Michigan-av. Calumet 1800.
6359 Broadway. Open till 9. Ros. P. 9000.

AUTOMOBILE LOANS.

NOT 10 MINUTE SERVICE, BUT GOOD SERVICE, HONEST TREATMENT TO RELIABLE PEOPLE.
NATIONAL FINANCE CO.,
155 N. CLARK, RM. 1320. CENTRAL 5532.

AUTOMOBILE LOANS.

NOT 10 MINUTE SERVICE, BUT GOOD SERVICE, HONEST TREATMENT TO RELIABLE PEOPLE.
NATIONAL FINANCE CO.,
155 N. CLARK, RM. 1320. CENTRAL 5532.

NELSON BROTHERS.

Money loaned on your car while you drive.
New and used purchases financed.
Quick and confidential service.
Open evenings till 9:30.
6310 Broadway. Sheldrake 6000.

Garfield Auto Investment Co.

We loan you money on your auto. Quick service. Low rates. Drive or store. Open evenings till 10 and Sunday. Tel. Van Buren 3200. 2810 W. Madison-st.

S. Hayden Co.—Auto Loans.

LOW RATES, quick service, confidential. Sheridan Trust Bank Bldg., Broadway and Lawrence. Sun. 4527. Rm. 733.

AUTOMOBILE LOANS.

Low rates, quick service, drive or store.
OPEN EVENINGS.
2293 Milwaukee-av. Armitage 1289.

AUTOMOBILE STORAGE CO.

Money loaned on your car confidentially. 1142 Conway Bldg., Clark-Wash. Frank. 3524.

U. S. FINANCE AND MORTGAGE CO. 10 minutes' service; lowest rates. Open eves. Room 1619, 155 N. Clark. Dearborn 7625.

HANDLEY FINANCE, WEST SIDE; QUICK confidential service. 8 South Kedzie. Tel. Van Buren 4761. Open Sat. afternoons.

AUTOMOBILES WANTED.

CASH FOR YOUR CAR Quick Service

Don't sell your car until you have consulted us. Largest dealer of its kind in the world. Call with your car.
UNITED MOTORS OF ILL.,
1444 S. Michigan. Calumet 6141.

FORDS WTD.—ALL KINDS

We pay more cash than appraisal prices. 724 Milwaukee-av. Monroe 3886.

Wanted—100 Automobiles

All makes, late models; bring cars, take home cash. Open evenings till 10 and Sundays. 2810 W. Madison-st. Phone Van Buren 3200.

WILL ACCEPT NEW LINCOLN, CADILLAC, Packard 8, or Pierce-Arrow for wooded property, 75x175 improved; e. of Sheridan-rd.; close to lake and depot; Highland Park; restricted to $15,000 residence. Address B 356, Tribune.

HIGHEST CASH PRICES PAID FOR JUNK, wrecked, or used. We sell replacements for any car.
WARSHAWSKY & CO.,
1915 S. STATE-ST. CALUMET 7315.

WE PAY CASH

or sell your car on 5% commission.
CHICAGO AUTO EXCHANGE,
4255-57 Milwaukee-av. Palisade 1870-1871.

CASH FOR FORDS.

Highest cash prices paid for used Fords. RAMING, 766 W. Jackson. Monroe 4448.

WILL PURCHASE FOR CASH USED CADillac; model V-63 coupe or brougham preferred. Address F K 303, Tribune.

AUTOMOBILES WANTED—ALL MAKES; will pay spot cash; drive to 6104 Cottage Grove or phone Dorchester 5100 or 5120.

WANT TO BUY, SELL, OR TRADE YOUR car? See STONE, 2420 LAWRENCE-AV., or phone RAVENSWOOD 8110. Open evenings.

HIGHEST PRICES PAID FOR JUNK, used or wrecked cars; parts for any car. A. Warshawsky, 1821 Wabash. Cal. 0300.

HIGHEST PRICES PAID FOR JUNK, USED and wrecked cars; parts for all cars. Kaplan Auto Parts Co., 2110 S. State. Vic. 2807.

WANTED—50 CARS AT ONCE; HIGHEST spot cash price. FITZPATRICK, 6524-26 Cottage Grove. Midway 4200. Always open.

WANTED—LATE MODEL AUTOMOBILES. We pay highest prices. See us first. STAR AUTO LOAN CO., 1328 S. Michigan.

CASH FOR WRECKED JUNK, OLD CARS. Modern Auto Parts, 1700-2 Wab. Cal. 0330.

WANTED—FORDS; ALL KINDS, MODELS; highest prices. 5422 S. State. Ken. 4045.

HIGHEST CASH PR. FOR JUNK. MARTIN Auto Pts., 3359 N. Ashland. Grace. 9550.

FORDS WANTED — 100, ALL MODELS. Cash waiting. Drive to 1452 S. Michigan-av.

WANTED—50 LATE AUTOS. BRING CARS. Get cash. 6811 S. Halsted. Went. 2727.

AUTO CREDITS FOR SALE.

$200 CREDIT ON MAXWELL OR CHRYSler. Buckingham 9553, Mr. H. L. Hall.

TERMS OF SUBSCRIPTION OF THE TRIBUNE.

Orders for mail subscriptions must be accompanied by remittance to cover.

Rates in Illinois [outside of Chicago], Indiana, Iowa, Michigan, and Wisconsin:

Daily, without Sunday, one year, $5.00; six months, $2.50; three months, $1.25; two months, $1.00; one month, 50c.

Daily, with Sunday, one year, $12.50; six months, $6.25; three months, $3.15.

Sunday only, one year, $7.50; one month, $1.00.

Rates for subscriptions in postal zones 3 and 4 [measured from Chicago], outside of Illinois, Iowa, Indiana, Michigan, and Wisconsin:

Daily, without Sunday, one year, $7.50; one month, $1.00.

Sunday only, one year, $7.50; one month, $1.00.

Daily and Sunday, one year, $13.00; one month, $2.00.

Rates for subscriptions in zones 5, 6, 7, and 8 [measured from Chicago], Canada, Mexico and foreign.

Daily, without Sunday, one year, $12.00; one month, $1.50.

Sunday only, one year, $7.50; one month, $1.00.

Daily and Sunday, one year, $19.50; one month, $2.50.

Give postoffice address in full, including county and state. Remit by express money order, draft, or in registered letter at our risk to The Tribune Company, Publisher, Tribune Square, Chicago.

We cannot be responsible for currency sent through the mail.

MEMBER OF THE ASSOCIATED PRESS.

The Associated Press is exclusively entitled to the use for republication of all news dispatches credited to it or not otherwise credited to this paper, and also the local news published herein.

All rights of republication of special dispatches herein also are reserved.

Chicago Daily Tribune
THE WORLD'S GREATEST NEWSPAPER
FRIDAY, JUNE 26, 1925.

Coolidge Makes Hiking Resort of Summer Capital—W. W. O'Brien Makes Final Plea for Shepherd

PRESIDENT AND WIFE AT START OF THEIR VACATION. This picture of Mr. and Mrs. Coolidge was taken shortly after their arrival at Swampscott, Mass.
[Pacific and Atlantic Photo.] (Story on page 7.)

SOME OF THE NEIGHBORS' GIRLS DROP IN FOR A VISIT. The girls with the President and his wife, left to right, are: Eleanor Holton, Frances and Barbara Proctor, and Rosmont Holton, who live near the summer white house.
[Pacific and Atlantic Photo.] (Story on page 7.)

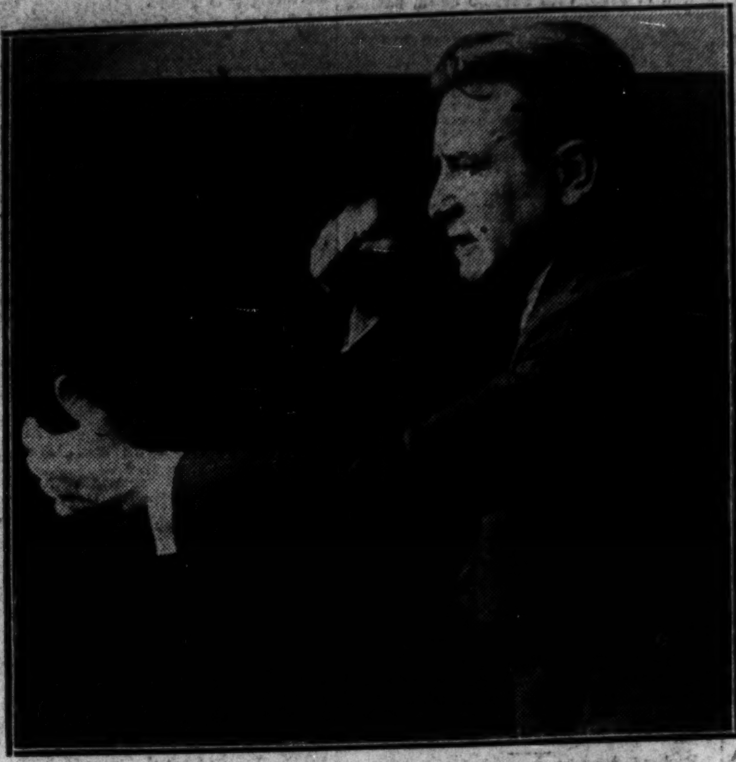

MAKES FINAL PLEA FOR SHEPHERD'S RELEASE. W. W. O'Brien, attorney for defendant, as he appeared yesterday in his argument to the jury.
[TRIBUNE Photo.] (Story on page 1.)

LEADS REVOLT. Gen. Pangalos, who is head of military government in Greece. (Story on page 3.)

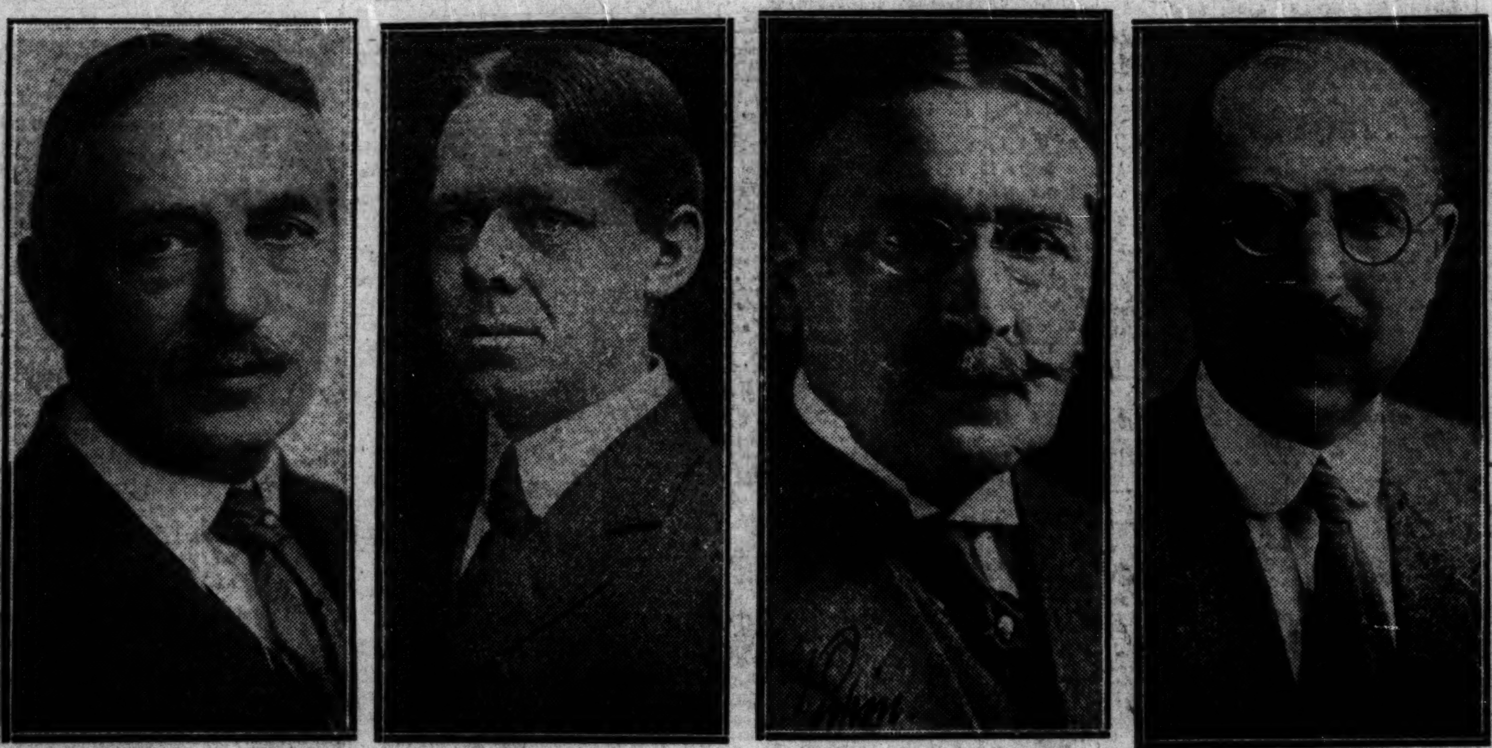

[Underwood & Underwood Photo.]

CALLED BY LAWYERS FOR DEFENSE AS EXPERT WITNESSES IN TENNESSEE EVOLUTION TRIAL. Left to right: Prof. Henry Fairfield Osborn, American Museum of Natural History, New York; Prof. Edward L. Rice, Ohio Wesleyan; Prof. M. I. Pupin, Columbia university; Prof. J. G. Lipman, Rutgers college. (Story on page three.)

[Telepix Photo: Copyright by P. & A.]

SEIZED AGAIN. Arthur K. Bourne Jr., Los Angeles millionaire, arrested on wife's charges.
(Story on page 9.)

COUNSEL FOR DEFENSE IN EVOLUTION TRIAL CONFER. Left to right: John R. Neal, Bainbridge Colby, and Clarence Darrow of Chicago, who will defend Scopes.
[Pacific and Atlantic Photo.] (Story on page three.)

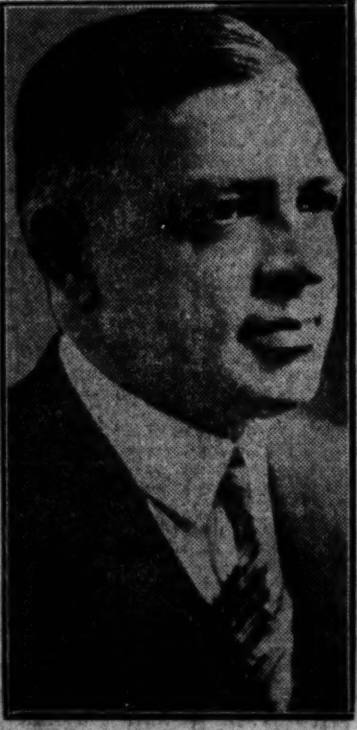

HEADS ELKS. Louis Forman, Bloomington, elected state president.

[TRIBUNE Photo.]

LEHMANN'S GIVE $200,000 TO VETERAN FAIR EMPLOYEES. Left to right: Mrs. E. Mackie, Miss Agnes Burke, Miss Mary Ruse, Miss Clara Hallenbeck, and Mrs. L. Shuler, examining checks given them for long and faithful service.

KICK FATAL. Helen Becker, 8 year old Grosse Point girl, dies of injury.
(Story on page 3.)

LEADS BRITONS. MacDonald Smith, American golfer, breaks record at Prestwick.
(Story on page 19.)

NO HARD FEELINGS OVER TENNESSEE EVOLUTION TRIAL. Left to right: Squire A. C. Benson, who swore out warrant, George Rappelyea, who planned test, and John T. Scopes, who faces trial.
[United Newspictures Photo.] (Story on page three.)

[TRIBUNE Photo.]

POOR CHILDREN FROLIC AT PICNIC IN WASHINGTON PARK. The Volunteers of America held their annual picnic near the boathouse in the park yesterday. Refreshments were provided for 15,000 little ones. (Story on page 23.)

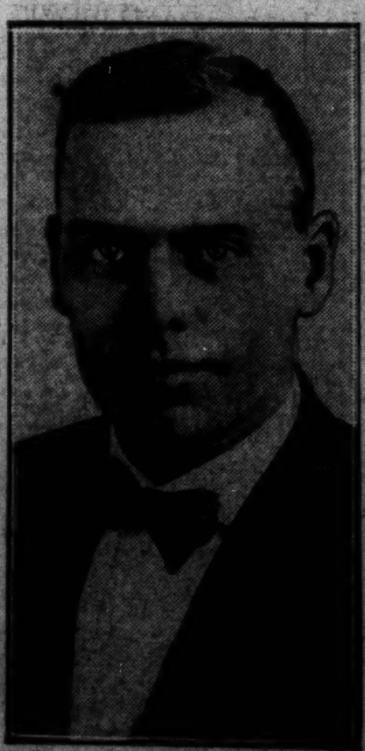

SLAIN. Gilbert A. Johnson, Chicagoan found murdered at Williams Lake, Wis. (Story on page 12.)

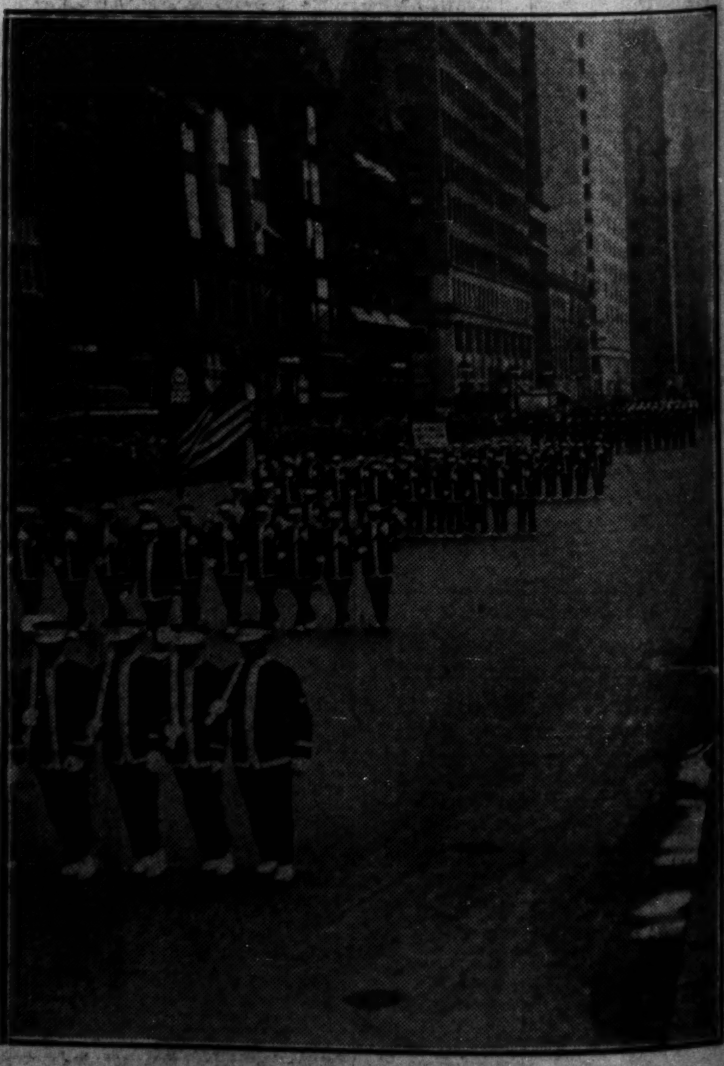

SIX THOUSAND WOODMEN STAGE PARADE. Uniformed members of fraternal order, which has been holding convention here, passing down Michigan avenue.
[TRIBUNE Photo.] (Story on page 23.)